

CITY OF GARDEN GROVE, CALIFORNIA

SURVEY OF Beck Ave. & Darnell St. T B NO. 4 PAGE 152

SURVEY BY Prickett & Party TRACT NO. 1923

DATE July 6, 1983

SURVEYORS SERVICE COMPANY STA MESA - STOCK NO. 411

DO NOT EXTEND NOTES THIS SIDE OF LINE

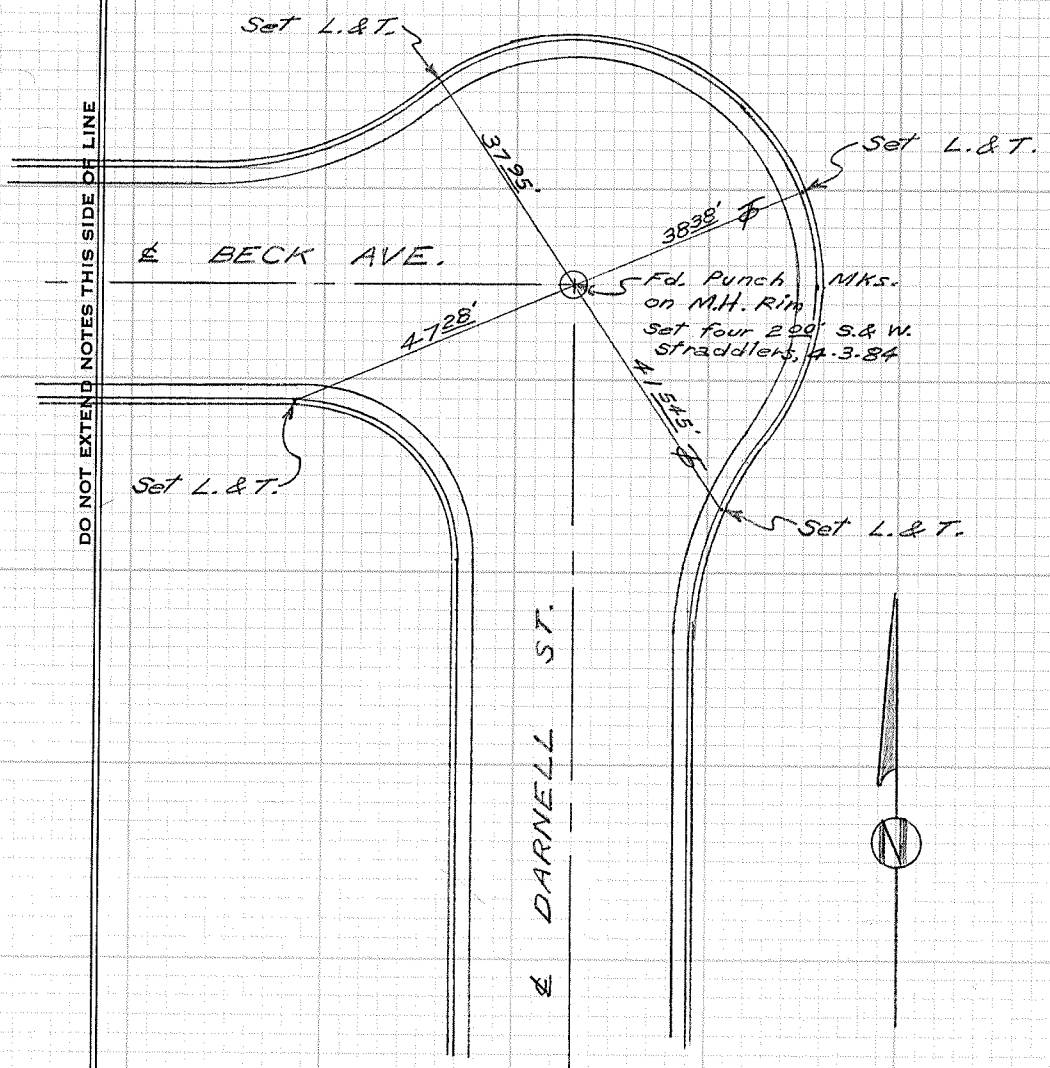

BECK AVE.

DARNELL ST.



CITY OF GARDEN GROVE, CALIFORNIA

SURVEY OF Beck Ave. & Stimson St. T B NO. 4 PAGE 153

SURVEY BY Prickett & Party TRACT NO. 1923

DATE July 7, 1983

SURVEYORS SERVICE COMPANY STA MESA - STOCK NO. 411

DO NOT EXTEND NOTES THIS SIDE OF LINE

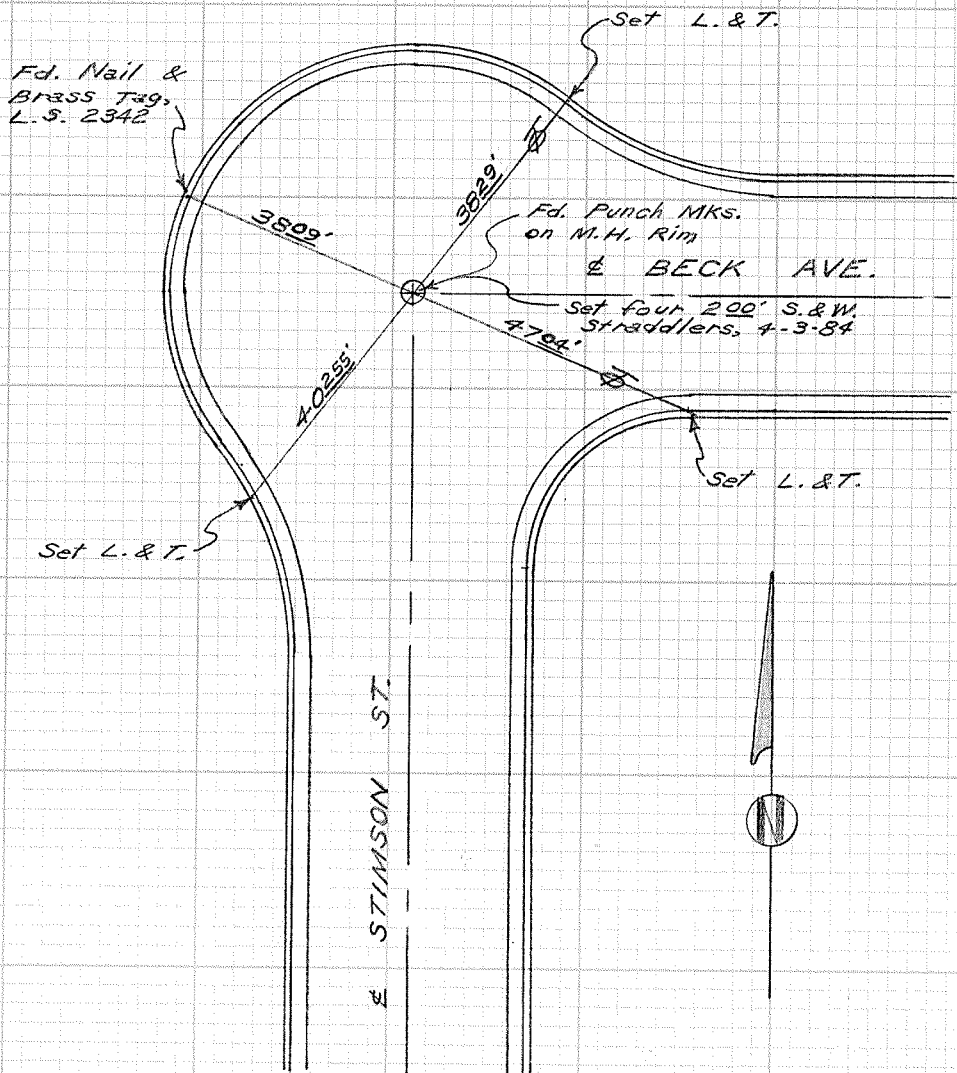

CITY OF GARDEN GROVE, CALIFORNIA

SURVEY OF Roxey Dr. S. of Trask Ave. T B NO. 4 PAGE 154

SURVEY BY Prickett & Party TRACT NO. 3299

DATE July 7, 1983

SURVEYORS SERVICE COMPANY STA MESA - STOCK NO. 411

DO NOT EXTEND NOTES THIS SIDE OF LINE

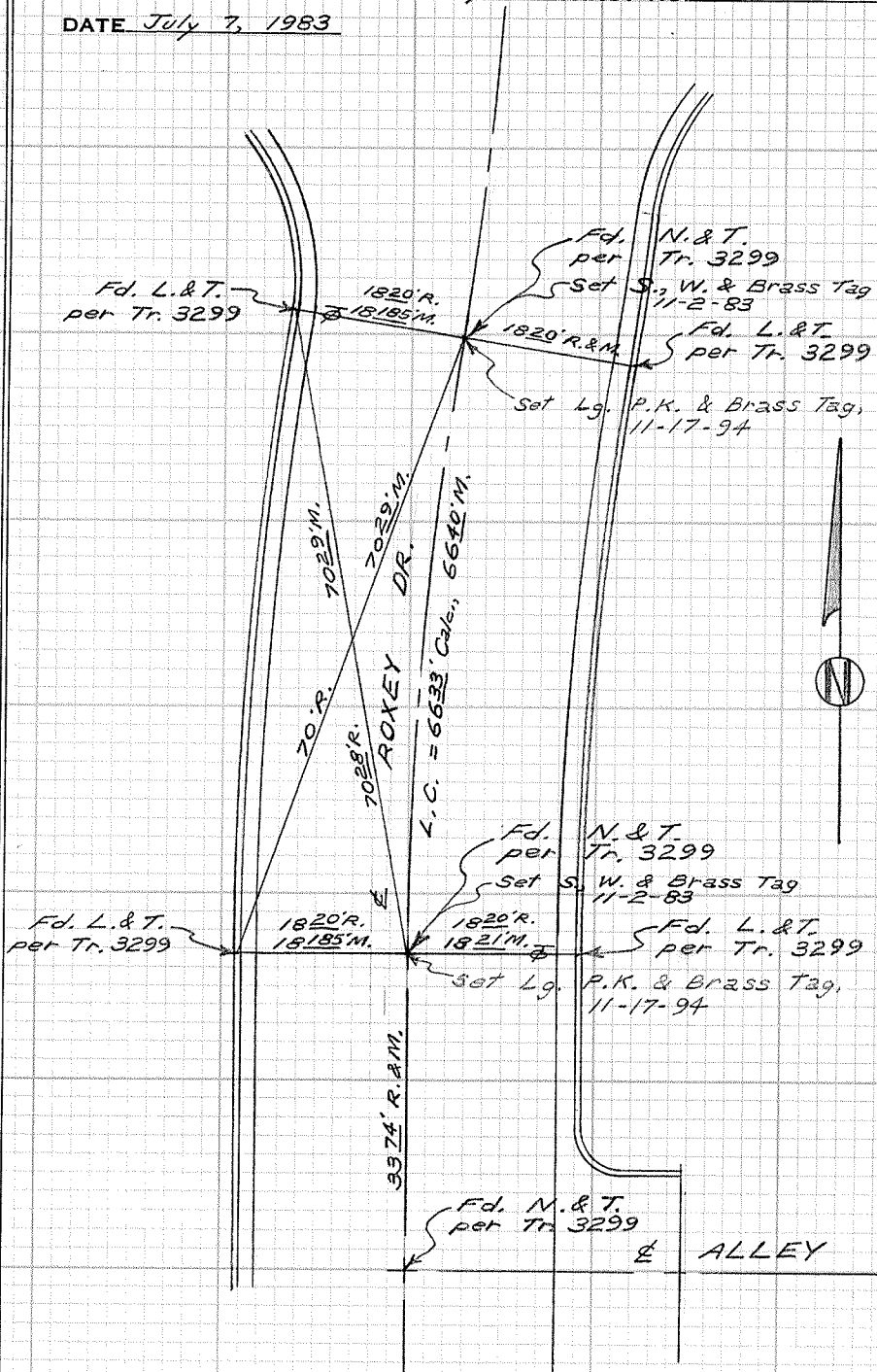

CITY OF GARDEN GROVE, CALIFORNIA

SURVEY OF Roxey Dr. & Alley S. of Trask T. B. NO. 4 PAGE 155

SURVEY BY Prickett & Party TRACT NO. 3299

DATE July 7, 1983

SURVEYORS SERVICE COMPANY STA MESA - STOCK NO. 411

DO NOT EXTEND NOTES THIS SIDE OF LINE

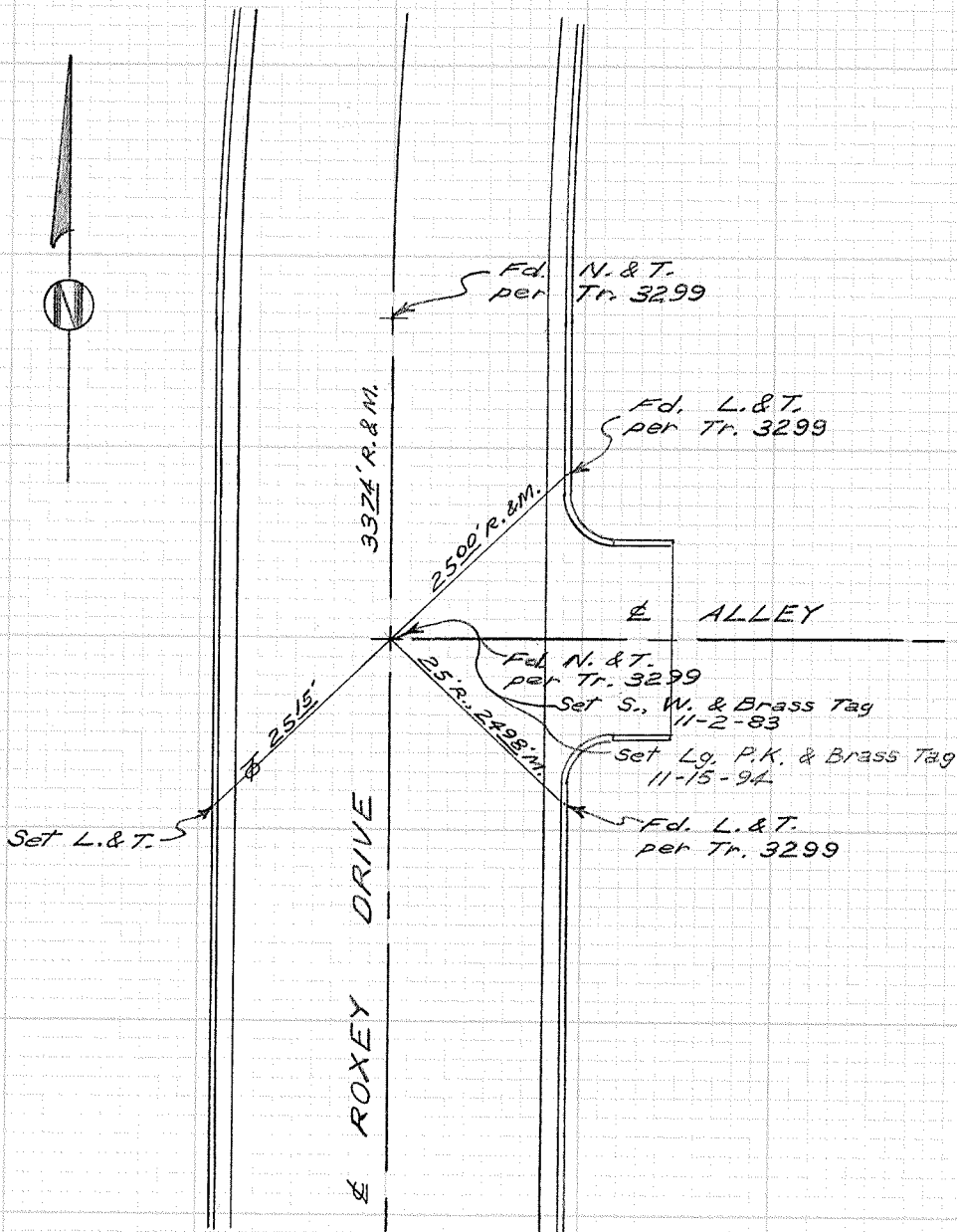



CITY OF GARDEN GROVE, CALIFORNIA

SURVEY OF Roxey Dr. & James Ave. T B NO. 4 PAGE 156

SURVEY BY Prickett & Party TRACT NO. 3299

DATE July 8, 1983

SURVEYORS SERVICE COMPANY 37A MESA - STOCK NO. 411

DO NOT EXTEND NOTES THIS SIDE OF LINE

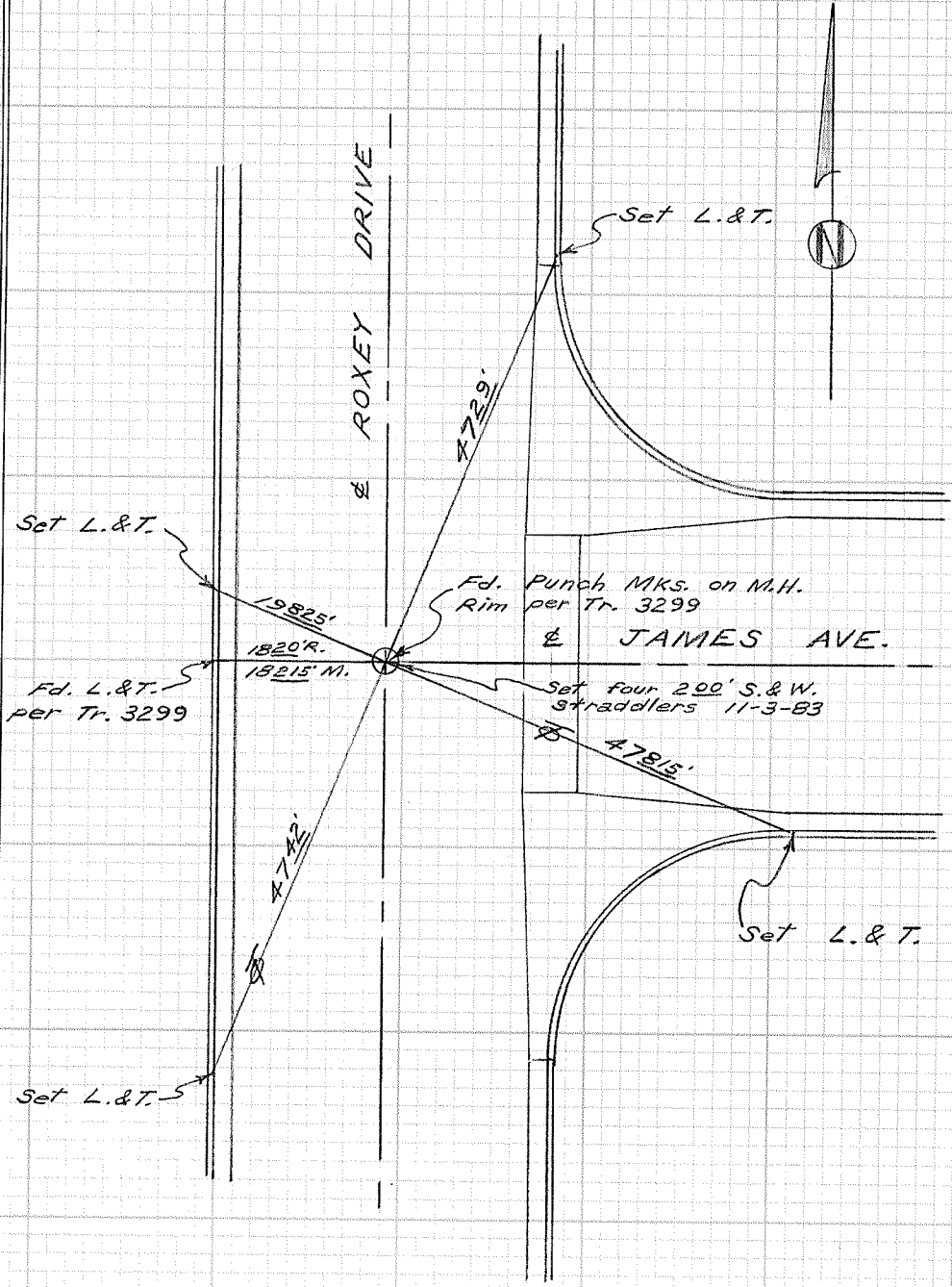

CITY OF GARDEN GROVE, CALIFORNIA

SURVEY OF Roxey Dr. & Cardinal Ave. (M) T B NO. 4 PAGE 157

SURVEY BY Prickett & Parly TRACT NO. 3299

DATE July 8, 1983

SURVEYORS SERVICE COMPANY STA MESA - STOCK NO. 411

DO NOT EXTEND NOTES THIS SIDE OF LINE

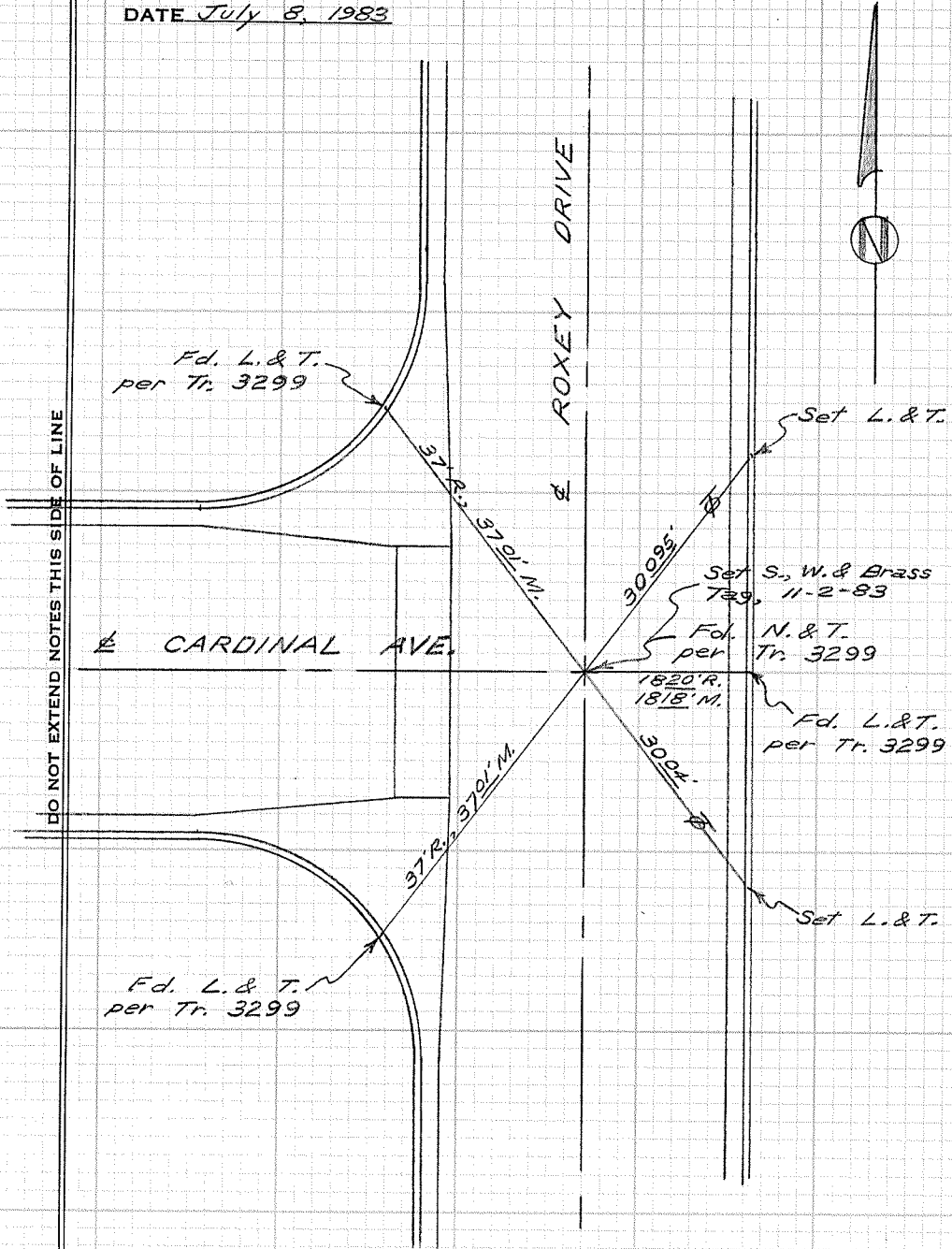

CITY OF GARDEN GROVE, CALIFORNIA

SURVEY OF *Roxey Dr. & Cardinal Ave. (E)* T. B. NO. *4* PAGE *158*

SURVEY BY *Prickett & Party* TRACT NO. *3299*

DATE *July 8, 1983*

SURVEYORS SERVICE COMPANY STA MESA - STOCK NO. 411

DO NOT EXTEND NOTES THIS SIDE OF LINE

DO NOT EXTEND NOTES THIS SIDE OF LINE

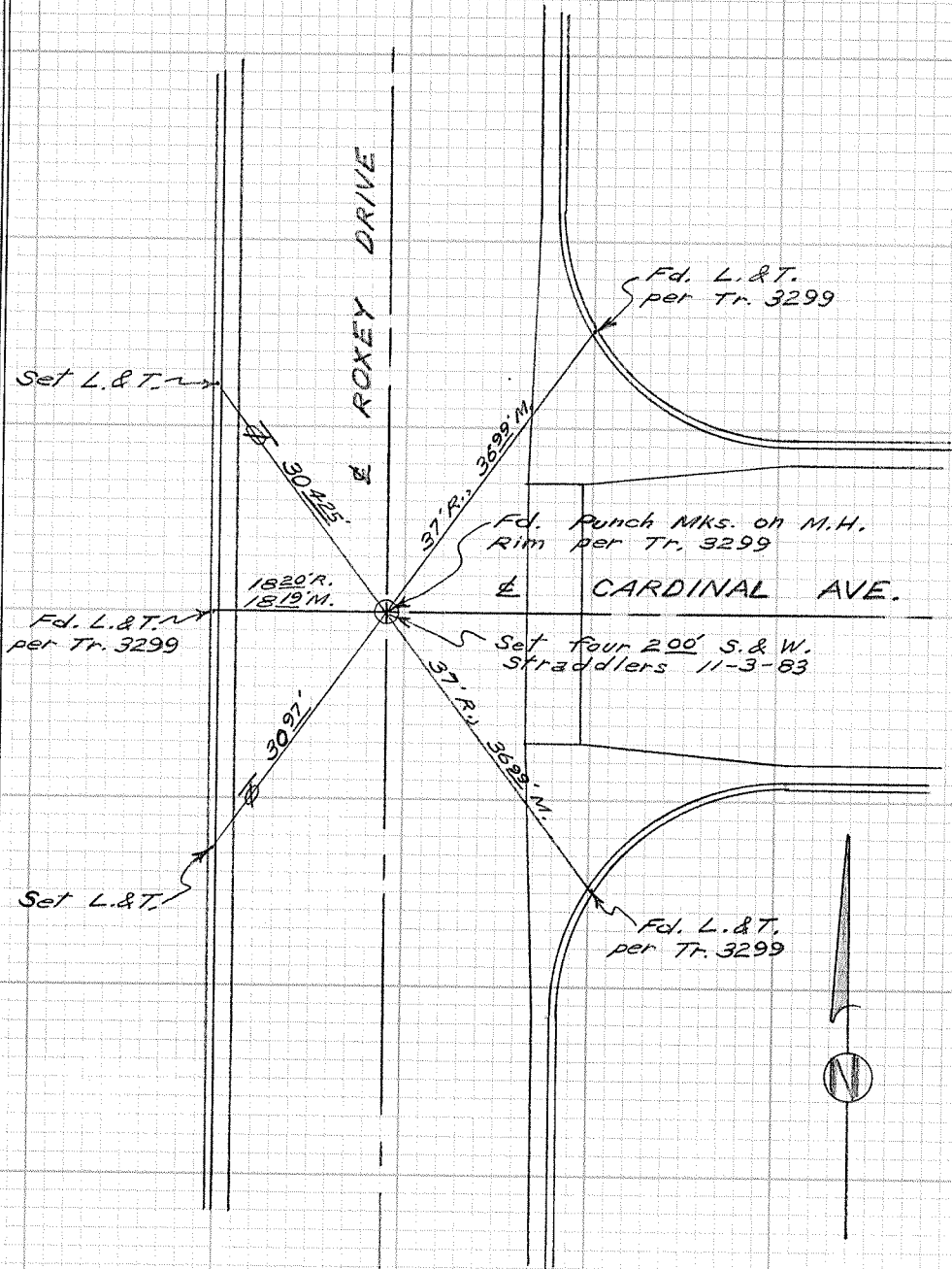

CITY OF GARDEN GROVE, CALIFORNIA

SURVEY OF *Roxey Dr. & Salinaz Dr.* T B NO. *4* PAGE *159*  
SURVEY BY *Prickett & Party* TRACT NO. *3299*  
DATE *July 8, 1983*

SURVEYORS SERVICE COMPANY STA MESA -- STOCK NO. 411

DO NOT EXTEND NOTES THIS SIDE OF LINE

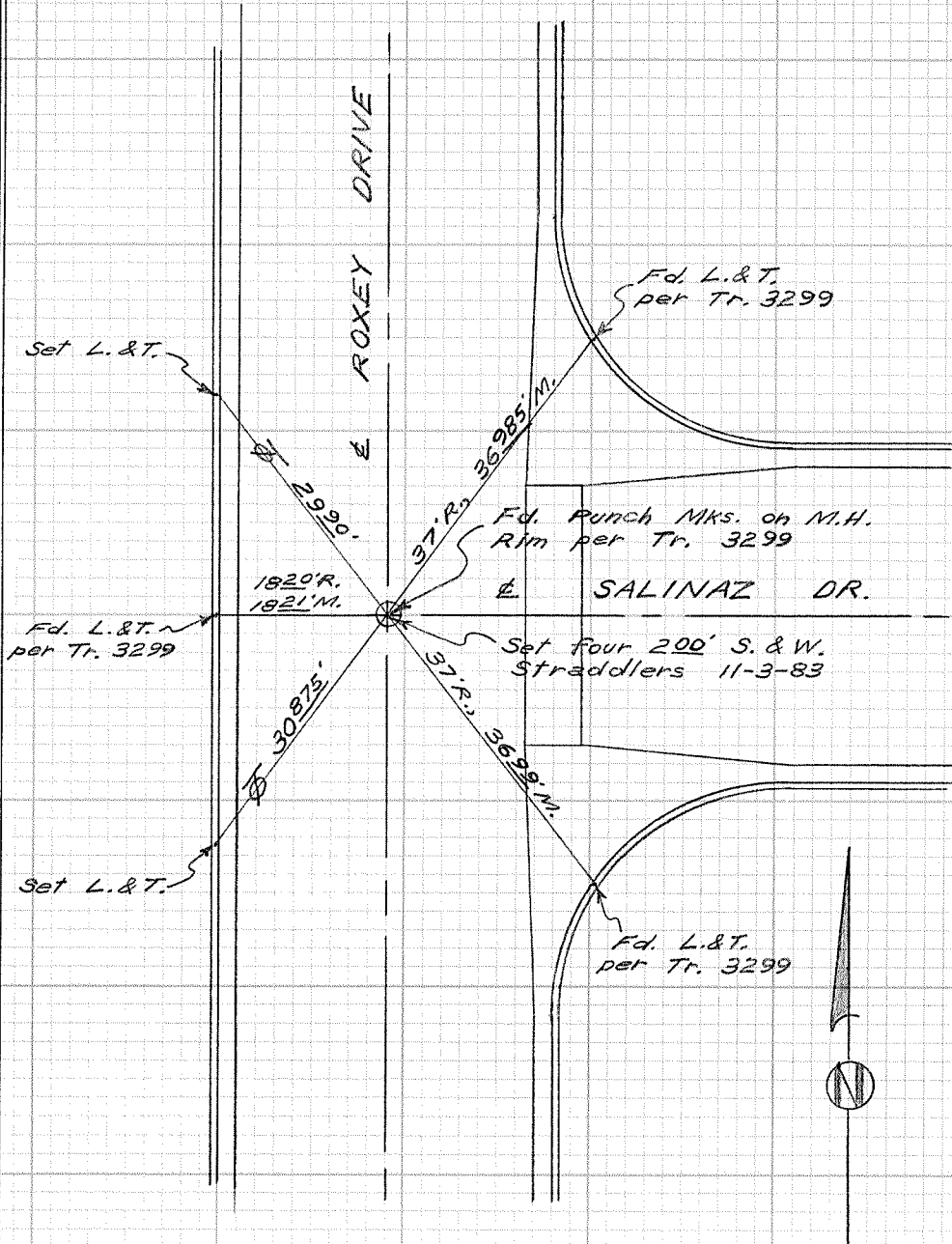

CITY OF GARDEN GROVE, CALIFORNIA

SURVEY OF Roxey Dr. & Woodbury Rd. T B NO. 4 PAGE 160

SURVEY BY Prickett & Party TRACT NO. 3299

DATE July 11, 1983

SURVEYORS SERVICE COMPANY STA MESA - STOCK NO. 411

DO NOT EXTEND NOTES THIS SIDE OF LINE

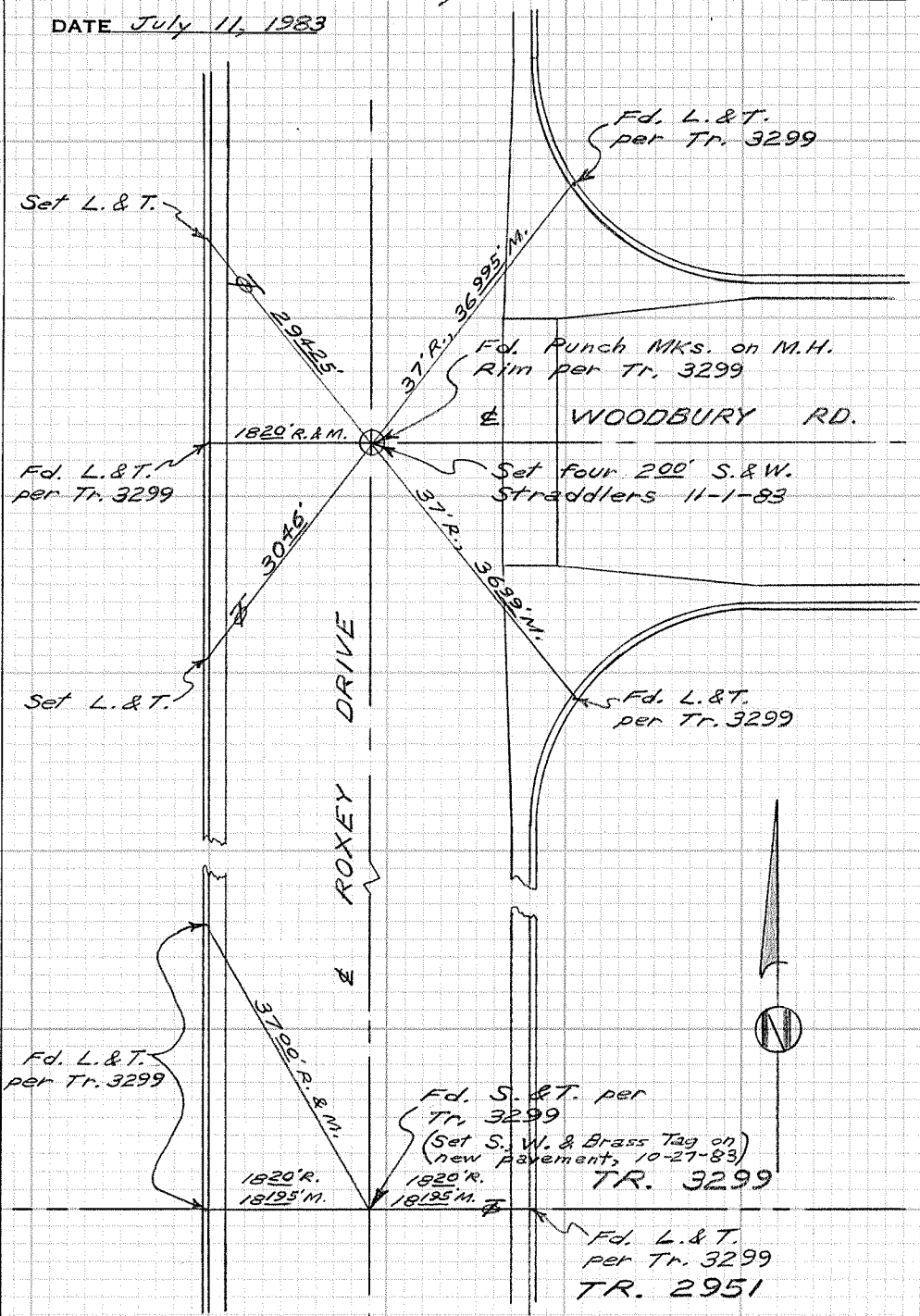

Set L. & T.

Fd. L. & T. per Tr. 3299

Set L. & T.

Fd. L. & T. per Tr. 3299

Set four 200' S. & W. Straddlers 11-1-83

Fd. L. & T. per Tr. 3299

Fd. S. & T. per Tr. 3299 (Set S. V. & Brass Tag on new pavement, 10-27-83) TR. 3299

Fd. L. & T. per Tr. 3299

TR. 2951

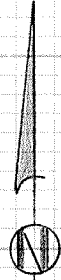

CITY OF GARDEN GROVE, CALIFORNIA

SURVEY OF *Roxey Dr. & Anabel Ave.* T B NO. *4* PAGE *161*

SURVEY BY *Prickett & Party* TRACT NO. *2951*

DATE *October 28, 1983*

SURVEYORS SERVICE COMPANY STA MESA - STOCK NO. 411

DO NOT EXTEND NOTES THIS SIDE OF LINE

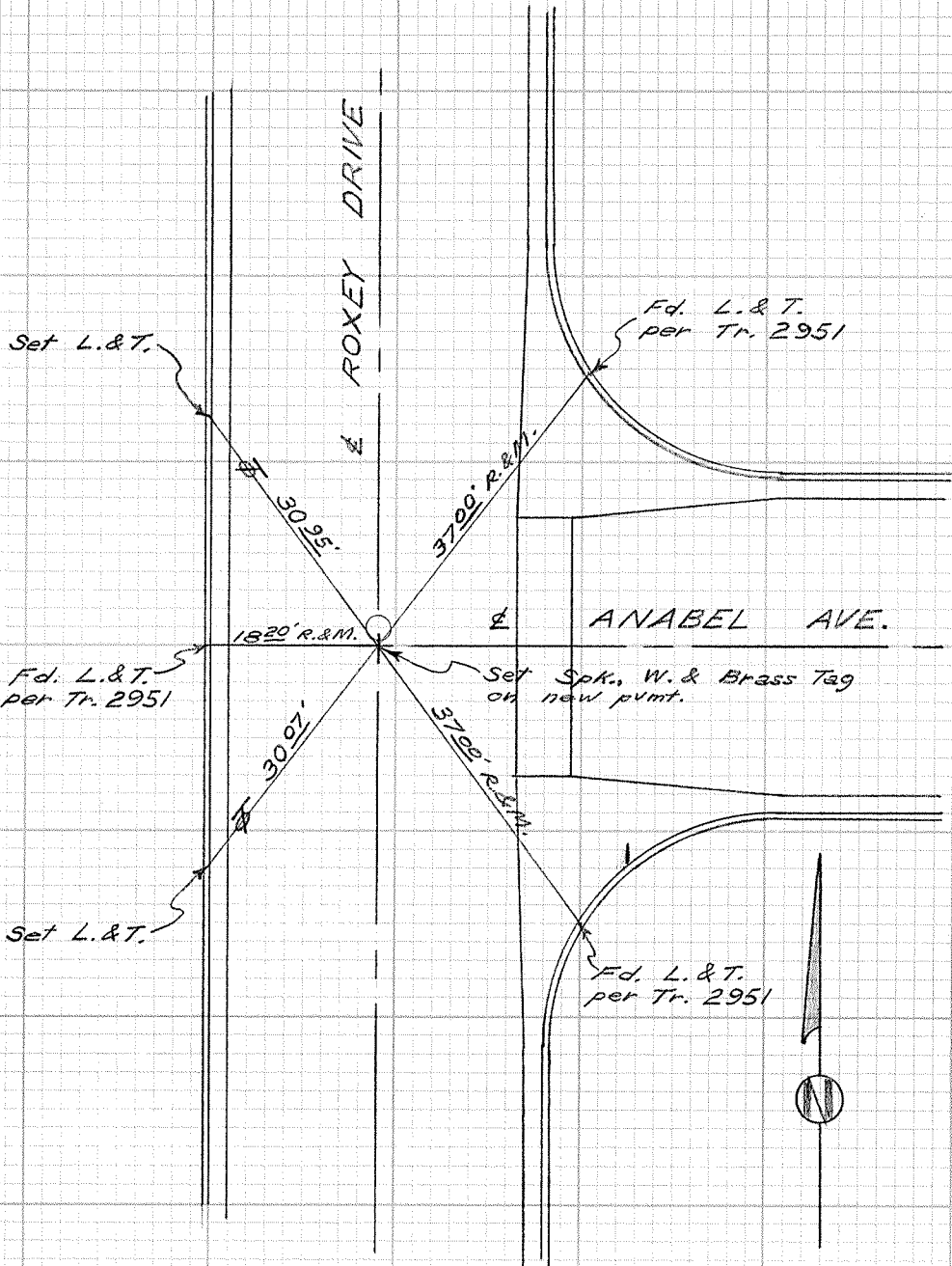

CITY OF GARDEN GROVE, CALIFORNIA

SURVEY OF *Roxey Dr. & Cynthia Ave.* T B NO. *4* PAGE *162*

SURVEY BY *Prickett & Party* TRACT NO. *2951*

DATE *Oct. 31, 1983*

STA MESA - STOCK NO. 411

SURVEYORS SERVICE COMPANY

DO NOT EXTEND NOTES THIS SIDE OF LINE

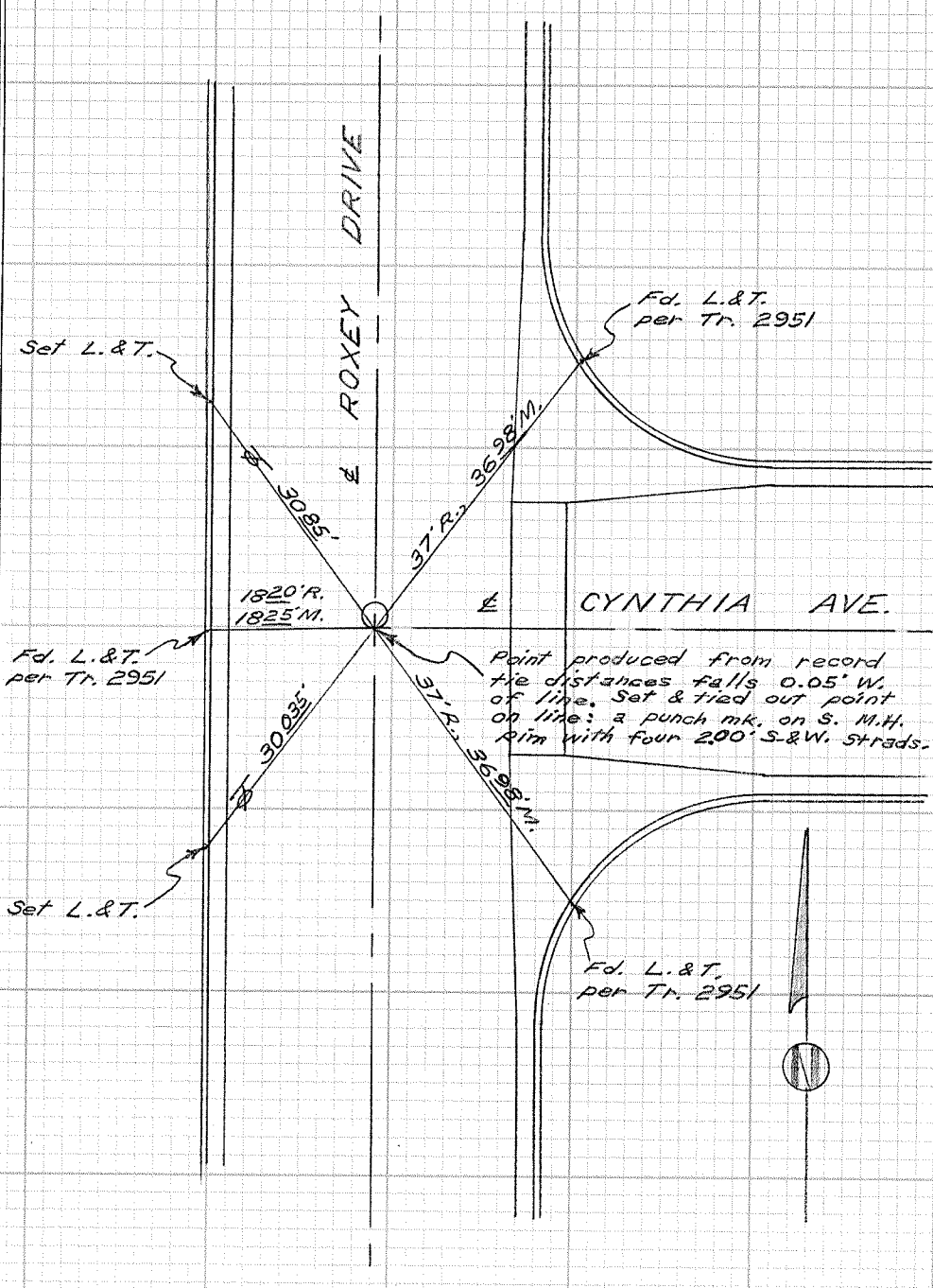

CITY OF GARDEN GROVE, CALIFORNIA

SURVEY OF Roxey Dr. & Linnell Ave. T B NO. 4 PAGE 163

SURVEY BY Prickett & Party TRACT NO. 2951

DATE July 11, 1983

SURVEYORS SERVICE COMPANY STA MESA - STOCK NO. 411

DO NOT EXTEND NOTES THIS SIDE OF LINE

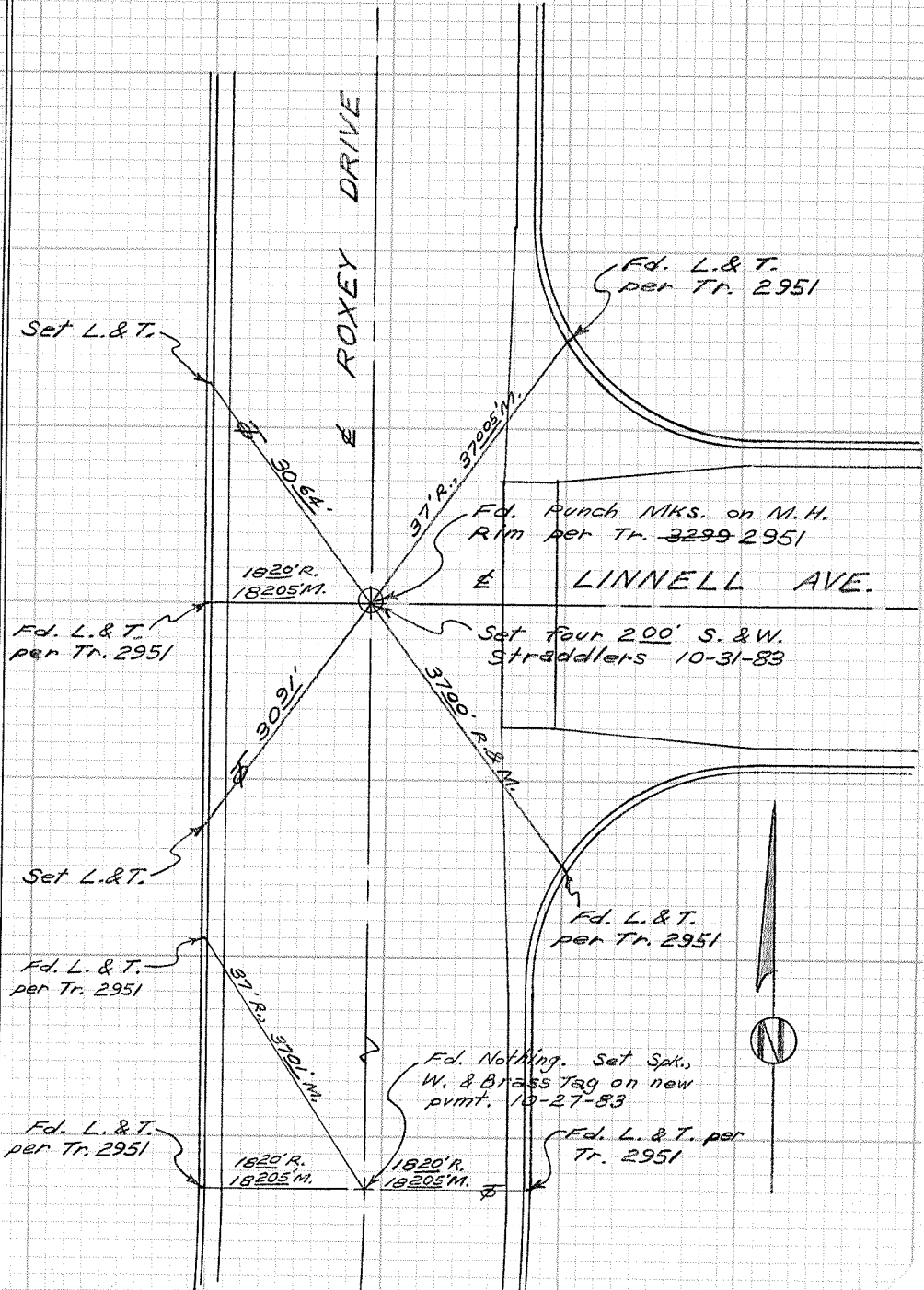



CITY OF GARDEN GROVE, CALIFORNIA

SURVEY OF *Roxey Dr. & Michael Ave.* T B NO *4* PAGE *164*  
SURVEY BY *Prickett & Party* TRACT NO. *2951*  
DATE *July 12, 1983*

STA MESA - STOCK NO. 411

SURVEYORS SERVICE COMPANY

DO NOT EXTEND NOTES THIS SIDE OF LINE

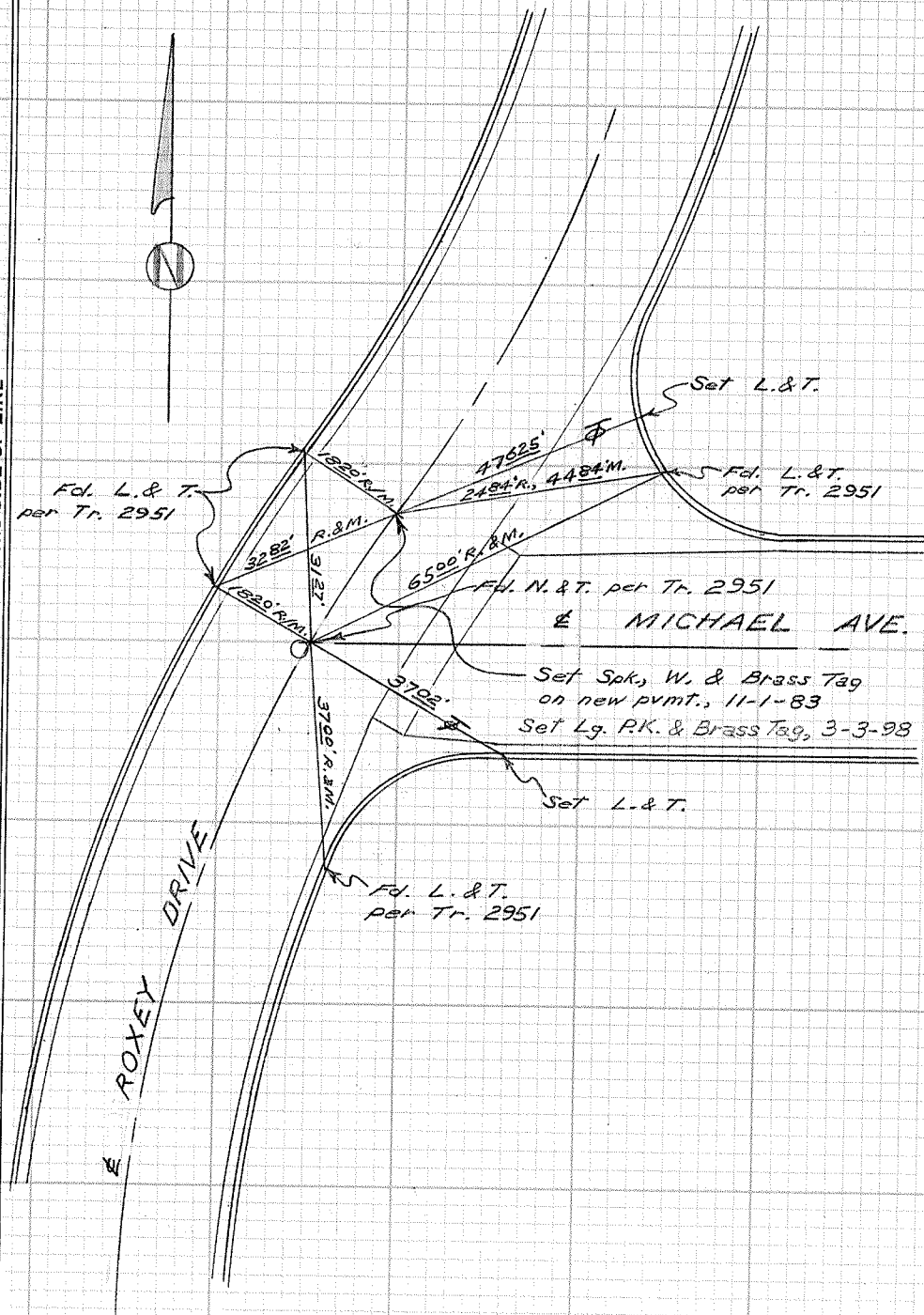

CITY OF GARDEN GROVE, CALIFORNIA

SURVEY OF *Safford St. & Alley S. of G.O. Blvd.* T B NO. *4* PAGE *155*

SURVEY BY *Prickett & Pally* TRACT NO. *1248*

DATE *July 13, 1983*

STA MESA - STOCK NO. 411

SURVEYORS SERVICE COMPANY

DO NOT EXTEND NOTES THIS SIDE OF LINE

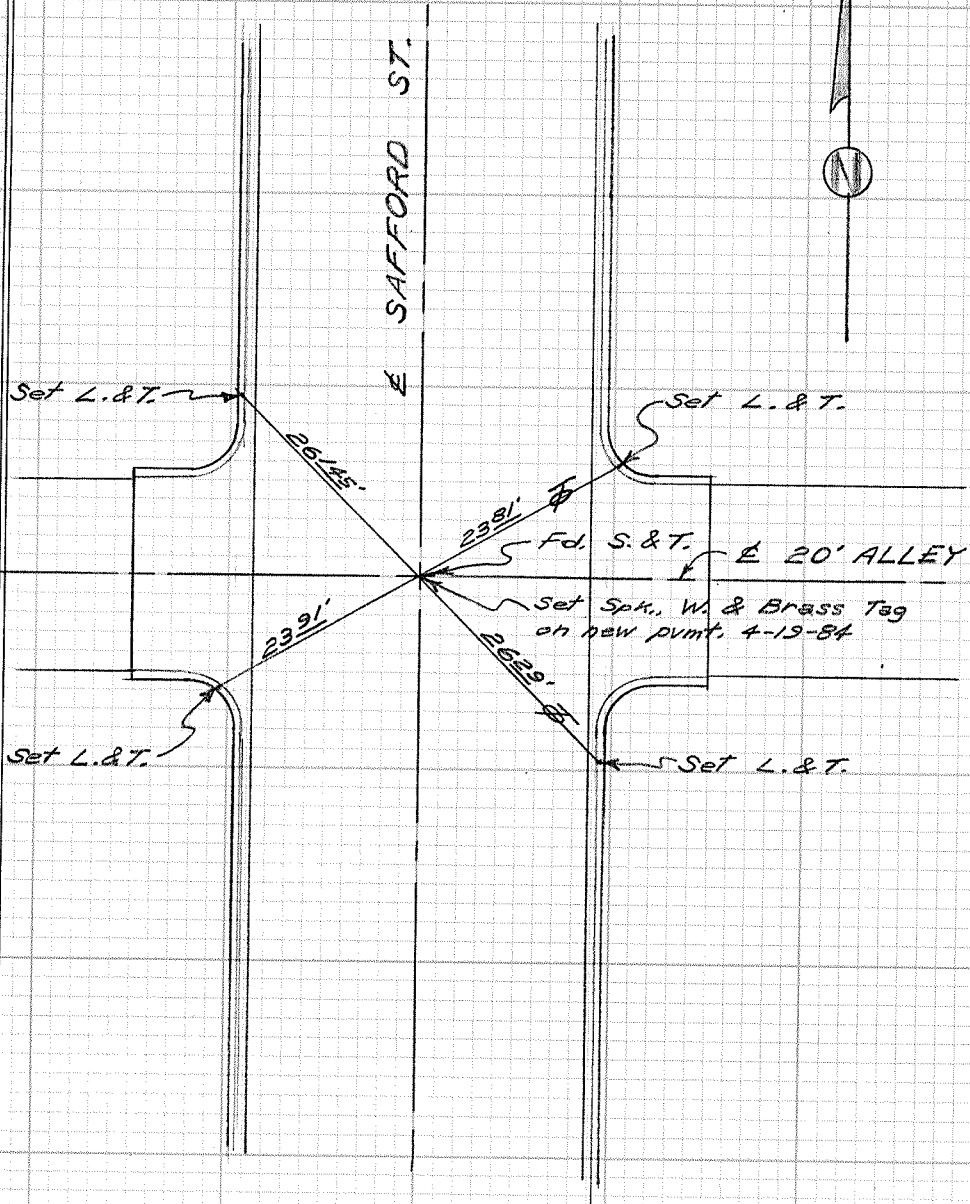

CITY OF GARDEN GROVE, CALIFORNIA

SURVEY OF *Anabel Ave. & Libby Ln.* T B NO. *4* PAGE *166*

SURVEY BY *Prickett & Party* TRACT NO. *2179*

DATE *July 13, 1983*

SURVEYORS SERVICE COMPANY STA MESA - STOCK NO. 411

DO NOT EXTEND NOTES THIS SIDE OF LINE

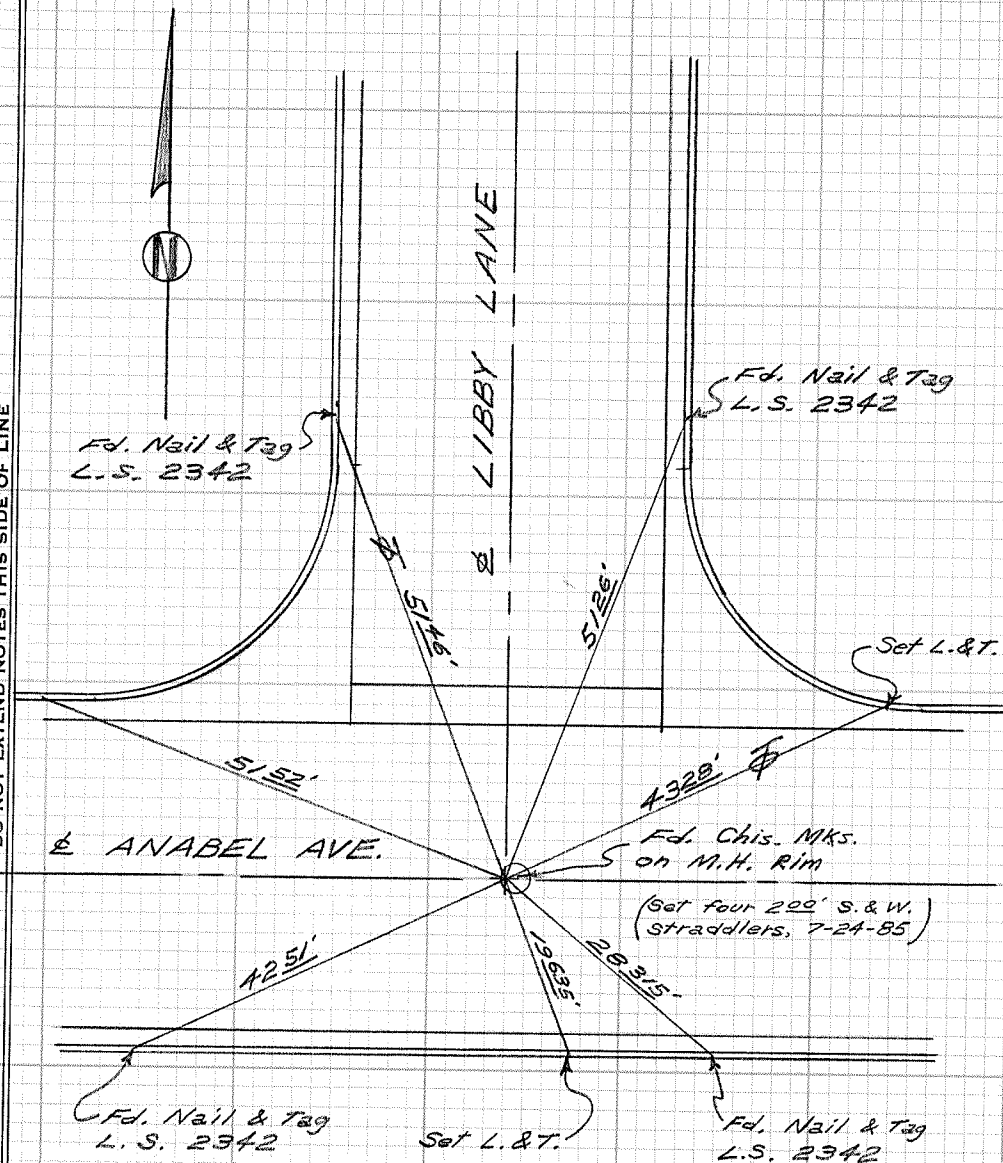

CITY OF GARDEN GROVE, CALIFORNIA

SURVEY OF *Libby Lane & Jola Lane* T B NO. 4 PAGE 167

SURVEY BY *Prickett & Party* TRACT NO. 2179

DATE *July 14, 1983*

STA MESA - STOCK NO. 411

SURVEYORS SERVICE COMPANY

DO NOT EXTEND NOTES THIS SIDE OF LINE

JOLA LANE

LIBBY LANE



Fd. Chis. "X" per  
Cal. Div. of Hwys.  
A249.001, p. 196

35°32' R. 35825' M.

1819' R.  
1815' M.

Fd. Chis.  
"X" & Prod.  
per Cal. Div.  
of Hwys.  
A249.001,  
p. 196

Fd. Chis. Mks. on  
M.H. Rim per  
A249.001-196

(Set four 200' S.&W.  
straddlers, 7-21-85)

3672' R. 3671' M.

Fd. Chis. "X" per  
Cal. Div. of Hwys.  
A249.001, p. 196

CITY OF GARDEN GROVE, CALIFORNIA

SURVEY OF *Libby Lane N. of Jola Lane* T B NO. *4* PAGE *168*

SURVEY BY *Prickett & Party* TRACT NO. *2179*

DATE *July 14, 1983*

SURVEYORS SERVICE COMPANY STA MESA - STOCK NO. 411

DO NOT EXTEND NOTES THIS SIDE OF LINE

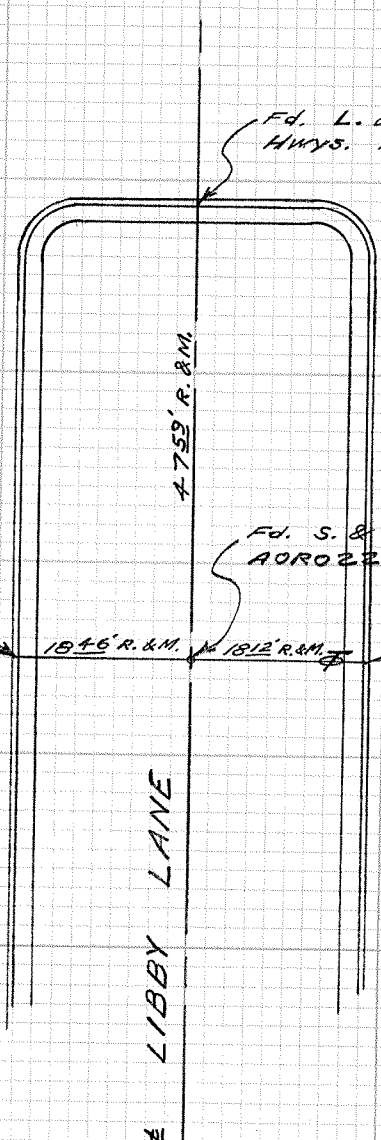

Fd. L. & T. per Cal. Div. of Hwys. AOR022C, p. 0054

Fd. S. & W. per Cal. Div. of Hwys. AOR022C, p. 0054

Fd. L. & T. per C.D.H. AOR022C, p. 0054

Fd. L. & T. per C.D.H. AOR022C, p. 0054

LIBBY LANE

CITY OF GARDEN GROVE, CALIFORNIA

SURVEY OF Havenwood S. of Freeway T B NO. 4 PAGE 169

SURVEY BY Prickett & Party TRACT NO. 1522

DATE July 14, 1983

SURVEYORS SERVICE COMPANY STA MESA - STOCK NO. 411

DO NOT EXTEND NOTES THIS SIDE OF LINE

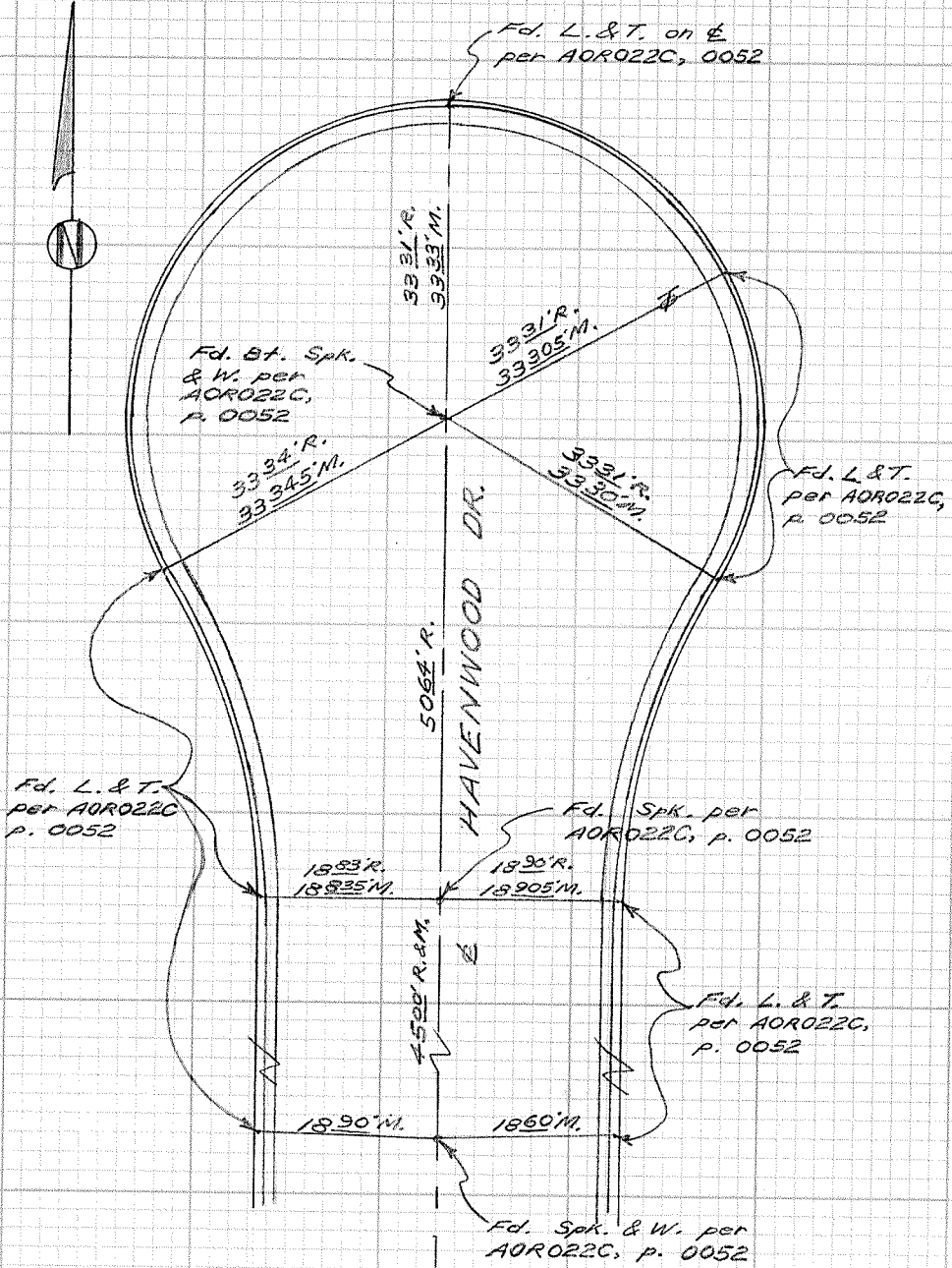

CITY OF GARDEN GROVE, CALIFORNIA

SURVEY OF *Nelson St. & Paloma Ave.* T B NO. *4* PAGE *170*

SURVEY BY *Prickett & Party* TRACT NO. \_\_\_\_\_

DATE *July 14, 1983*

SURVEYORS SERVICE COMPANY STA MESA - STOCK NO. 411

DO NOT EXTEND NOTES THIS SIDE OF LINE

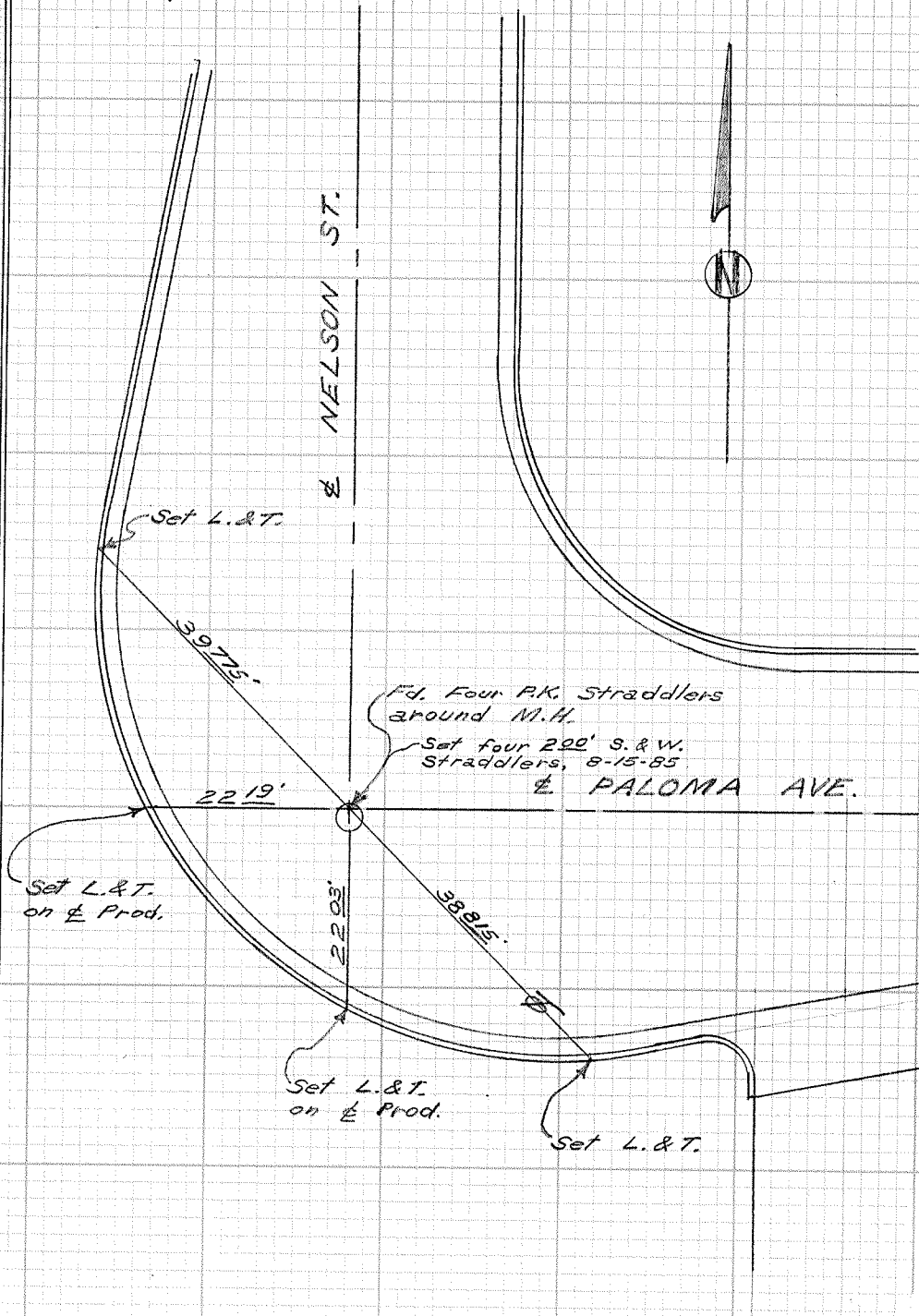

CITY OF GARDEN GROVE, CALIFORNIA

SURVEY OF *Blackbird St. S. of G.G. Blvd.* T B NO. 4 PAGE 171

SURVEY BY *Prickett & Party* TRACT NO. \_\_\_\_\_

DATE *Oct. 19, 1983*

SURVEYORS SERVICE COMPANY STA MESA - STOCK NO. 411

DO NOT EXTEND NOTES THIS SIDE OF LINE

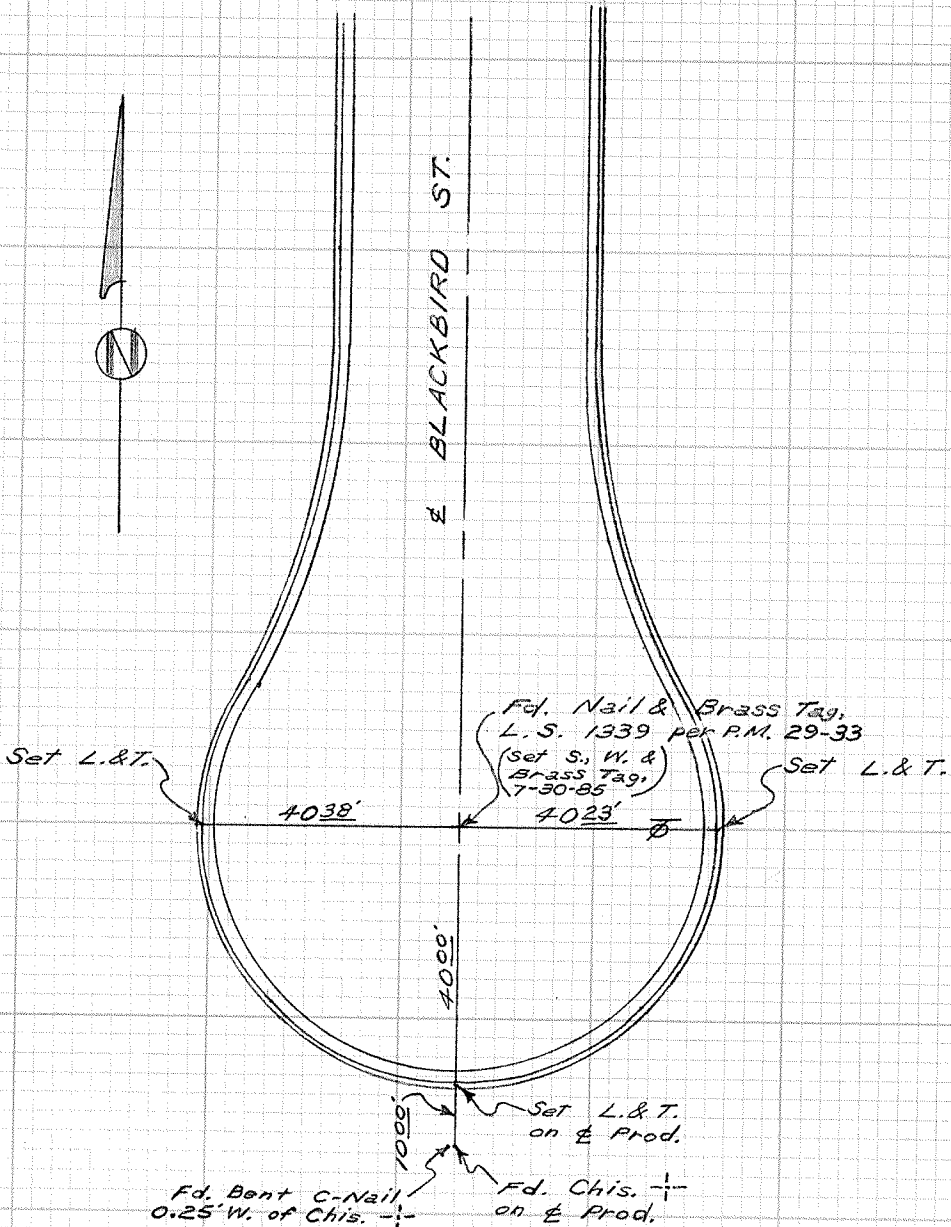



CITY OF GARDEN GROVE, CALIFORNIA

SURVEY OF El Rancho Place W. of Palm T. B. NO. 4 PAGE 172

SURVEY BY Prickett & Party TRACT NO. 1655

DATE Aug. 25, 1983

SURVEYORS SERVICE COMPANY STA MESA - STOCK NO. 411

DO NOT EXTEND NOTES THIS SIDE OF LINE

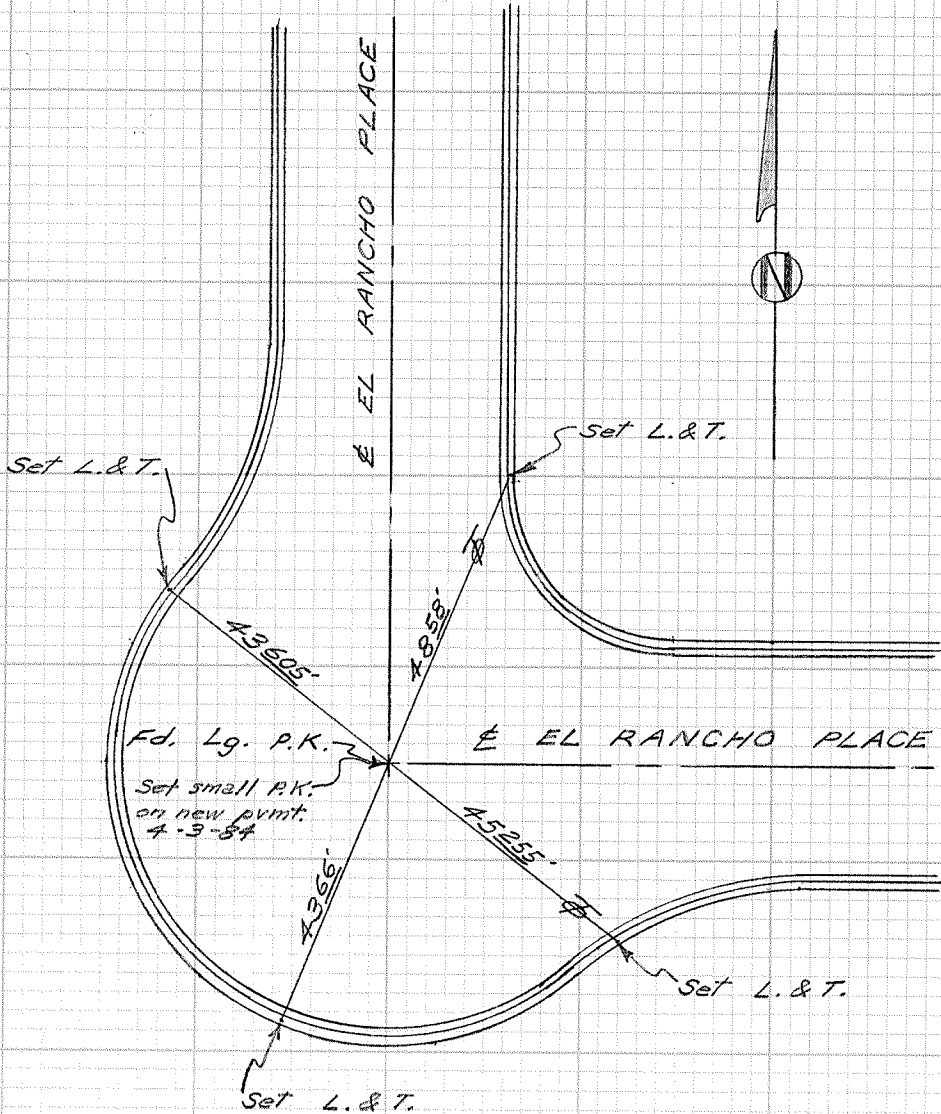

CITY OF GARDEN GROVE, CALIFORNIA

SURVEY OF El Rey Place W. of Palm St. T B NO. 4 PAGE 173

SURVEY BY Prickett & Party TRACT NO. 1932

DATE Aug. 26, 1983

SURVEYORS SERVICE COMPANY STA MESA - STOCK NO. 411

DO NOT EXTEND NOTES THIS SIDE OF LINE

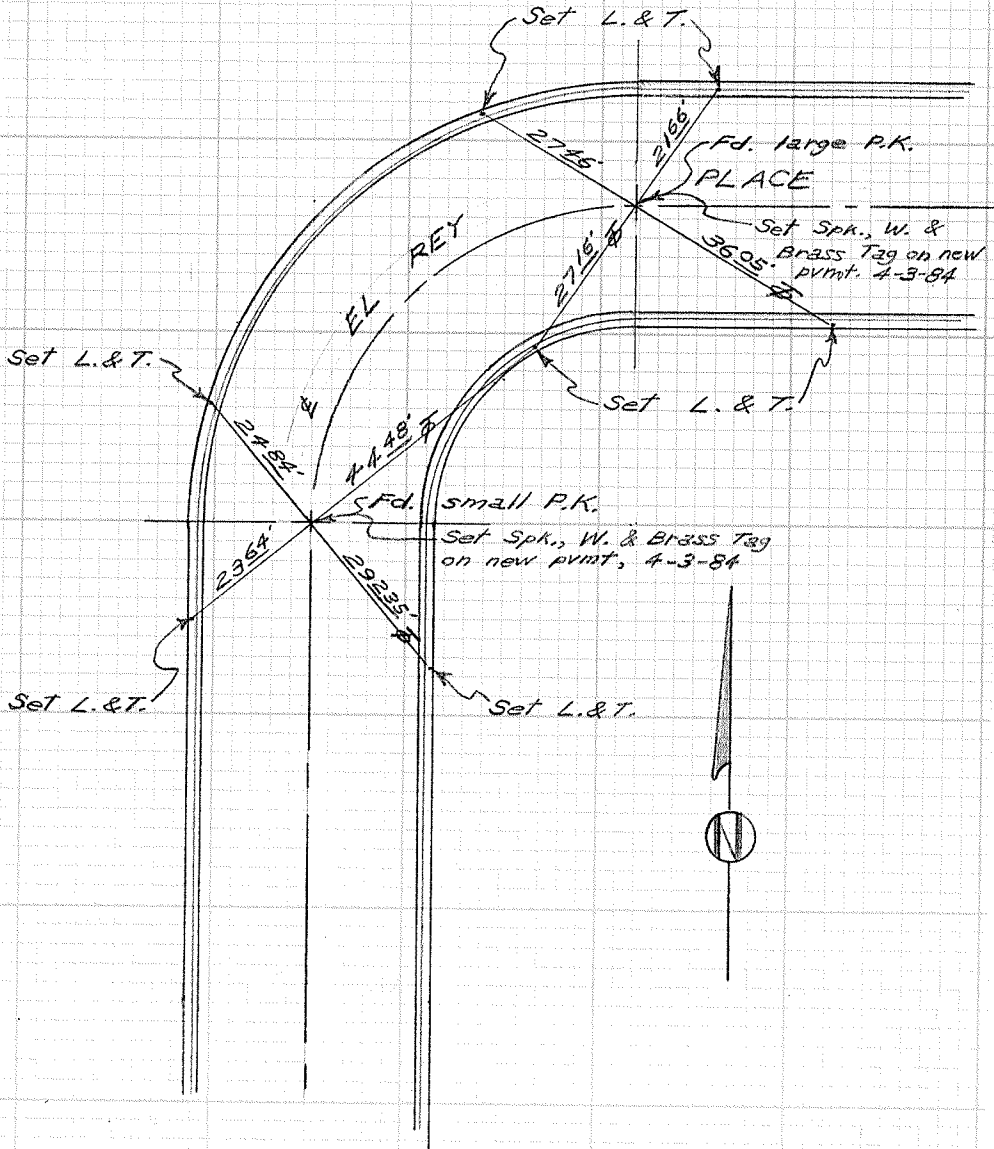

CITY OF GARDEN GROVE, CALIFORNIA

SURVEY OF Safford St. & Glen Cove Dr. T B NO. 4 PAGE 174

SURVEY BY Prickett & Party TRACT NO. 2579

DATE August 30, 1983

SURVEYORS SERVICE COMPANY STA MESA - STOCK NO. 411

DO NOT EXTEND NOTES THIS SIDE OF LINE

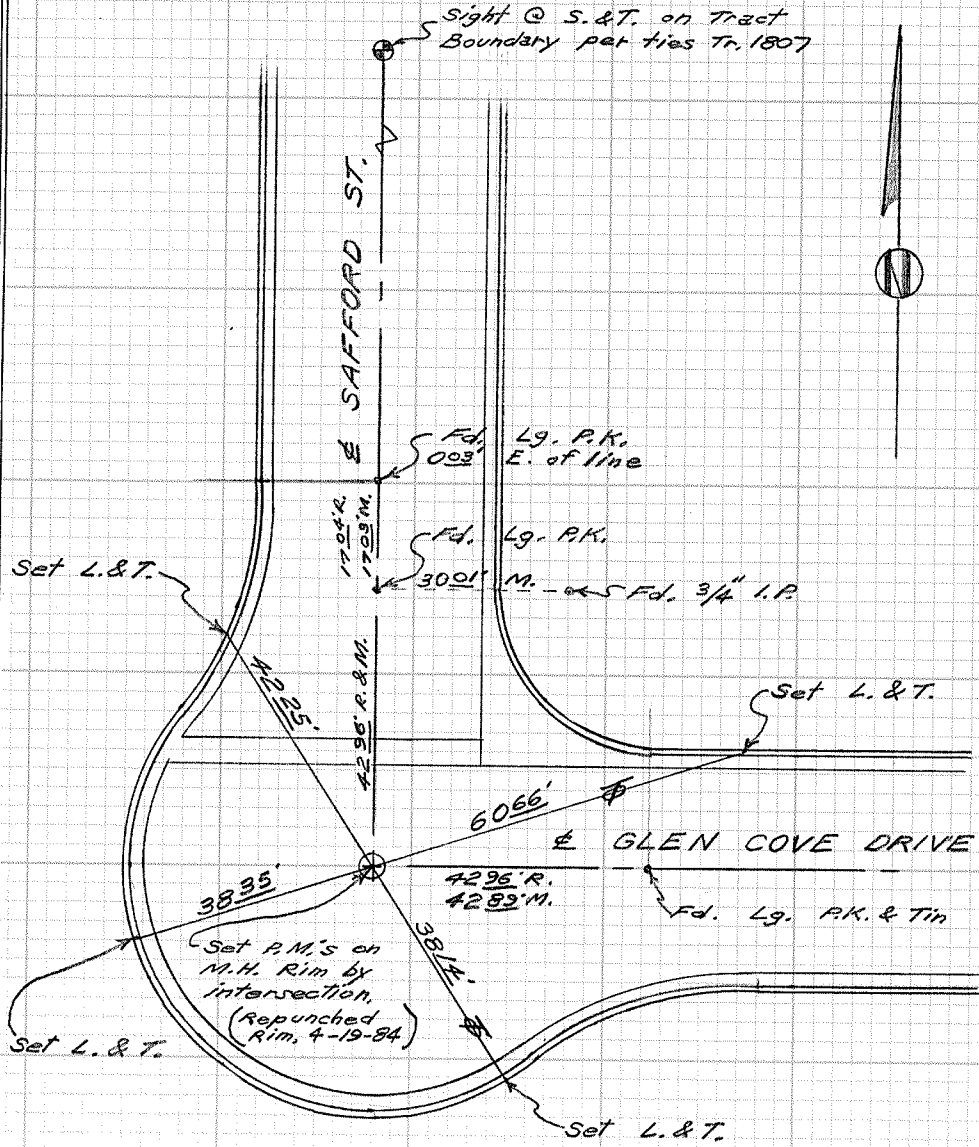

CITY OF GARDEN GROVE, CALIFORNIA

SURVEY OF *Neptune Ct. & Glen Cove Dr.* T. B. NO. *4* PAGE *175*

SURVEY BY *Prickett & Party* TRACT NO. *2579*

DATE *August 30, 1983*

SURVEYORS SERVICE COMPANY STA MESA - STOCK NO. 411

DO NOT EXTEND NOTES THIS SIDE OF LINE

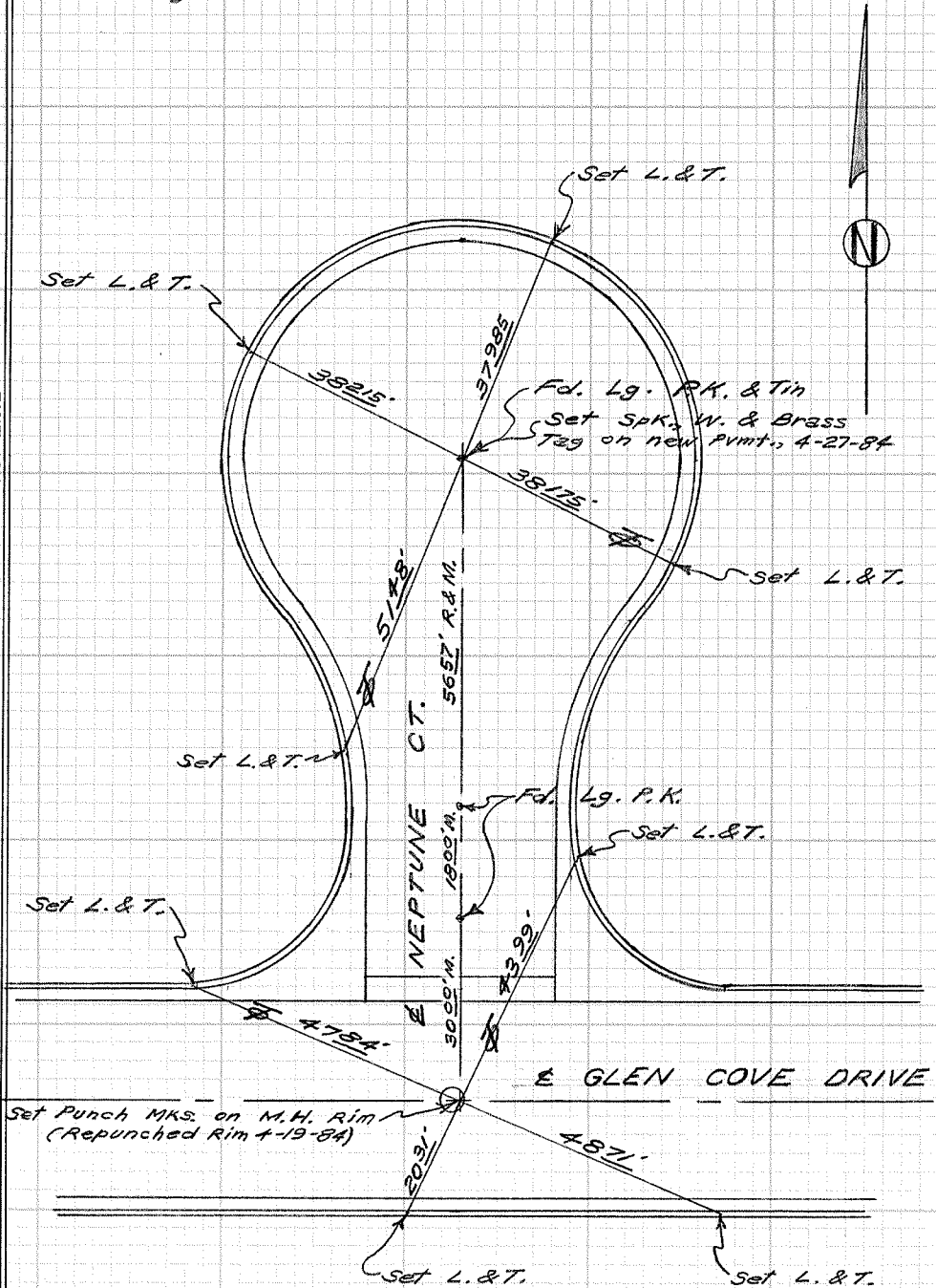

CITY OF GARDEN GROVE, CALIFORNIA

SURVEY OF Mac Alpine Rd. & Mac Duff St. T B NO. 4 PAGE 176

SURVEY BY Prickett & Parly

TRACT NO. 1773

DATE April 13, 1970

SURVEYORS SERVICE COMPANY STA MESA - STOCK NO. 411

DO NOT EXTEND NOTES THIS SIDE OF LINE

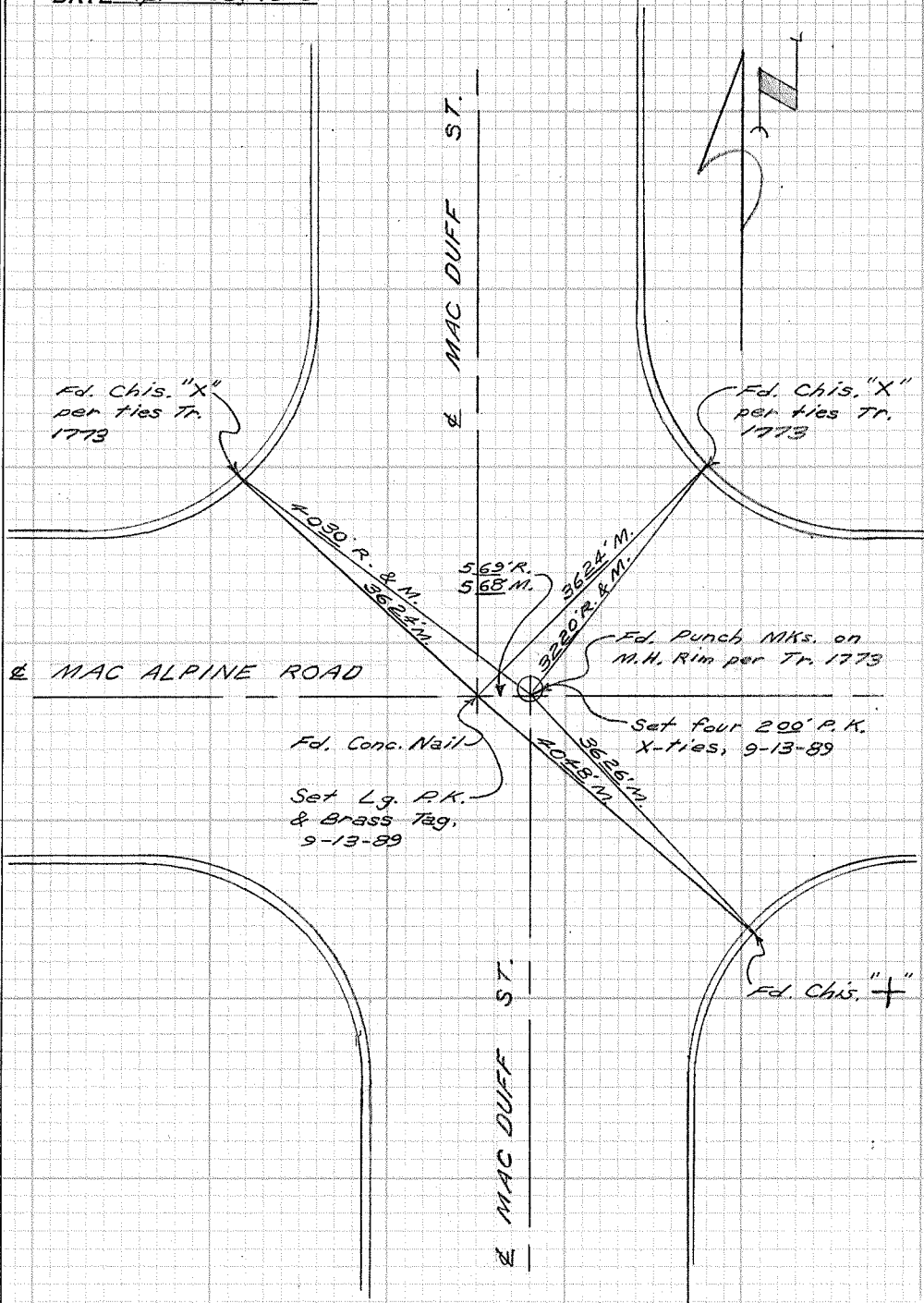

CITY OF GARDEN GROVE, CALIFORNIA

SURVEY OF *Stanford & Railroad* T B NO. *4* PAGE *177*

SURVEY BY *Prickett & Party* TRACT NO. \_\_\_\_\_

DATE *March 28, 1983*



DO NOT EXTEND NOTES THIS SIDE OF LINE

SURVEYORS SERVICE COMPANY STA MESA STOCK NO. 411

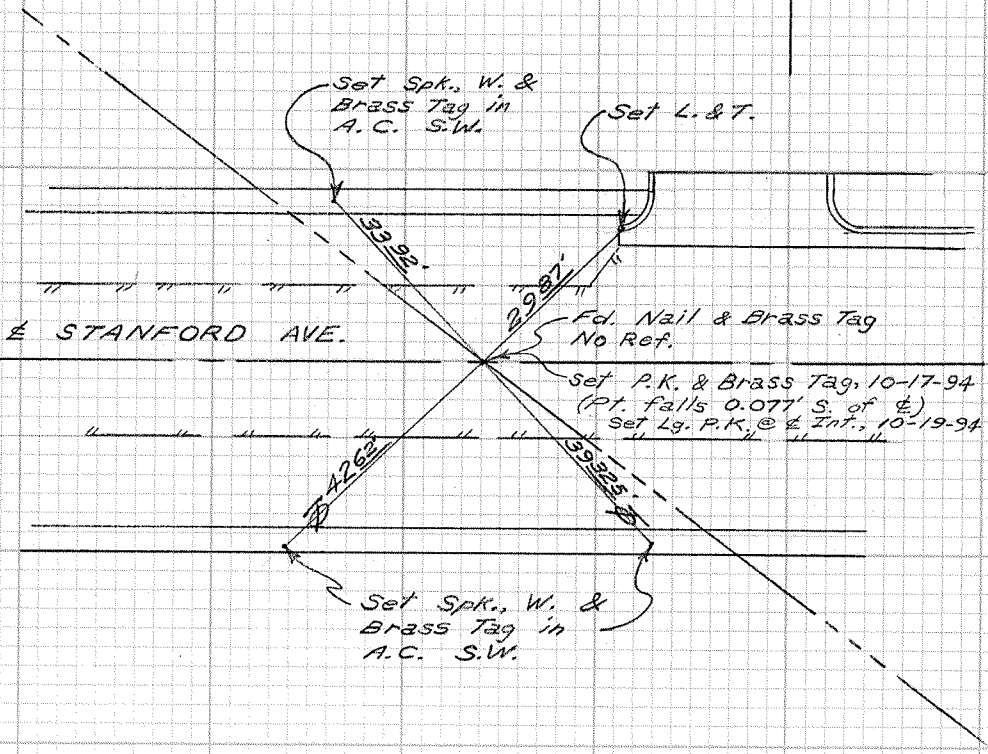

CITY OF GARDEN GROVE, CALIFORNIA

SURVEY OF Marlene E. of Magnolia TB NO. 4 PAGE 1  
SURVEY BY Prickett & Party TRACT NO. 2241  
DATE Aug. 23, 1979



DO NOT EXTEND NOTES THIS SIDE OF LINE

SURVEYORS SERVICE COMPANY  
OSTA MESA - STOCK NO. 411

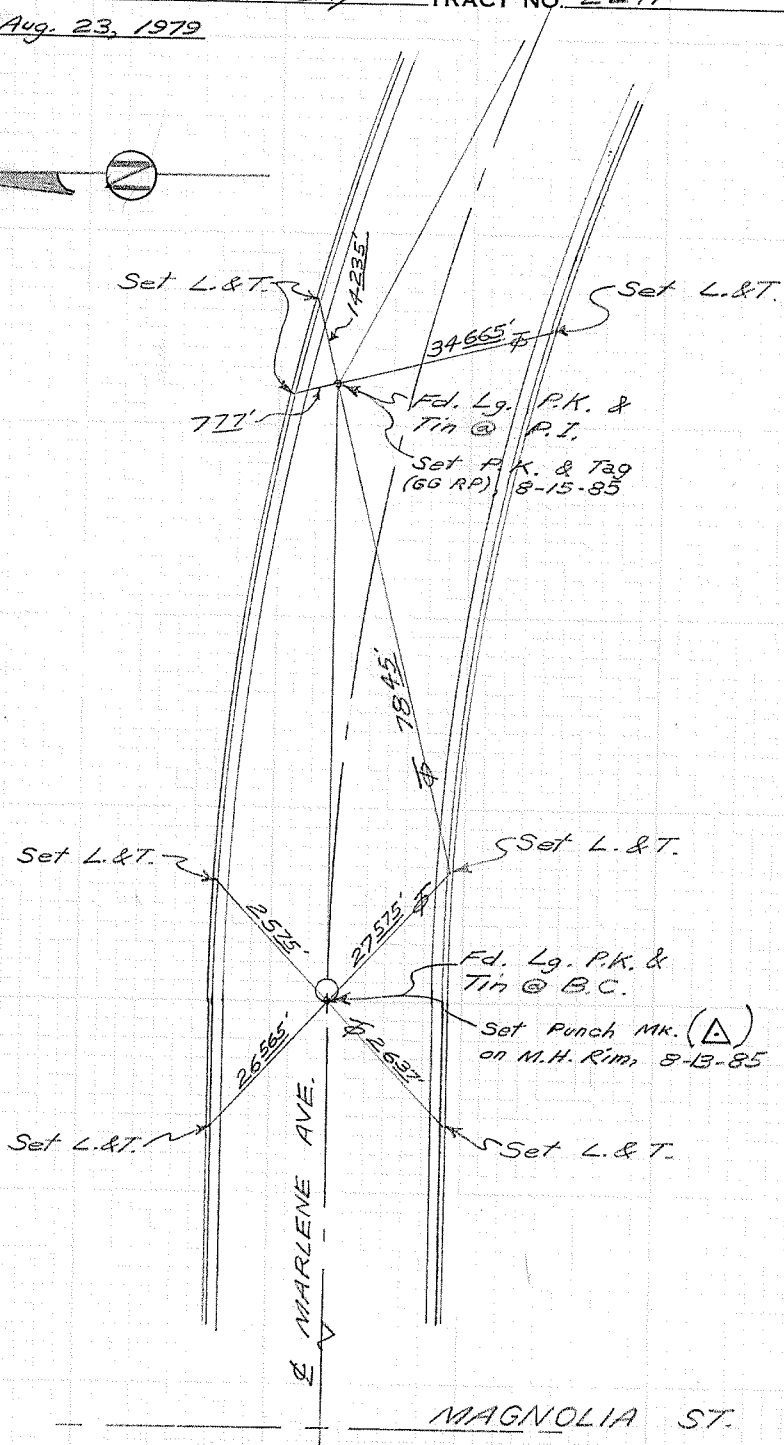

CITY OF GARDEN GROVE, CALIFORNIA

SURVEY OF Marlene Ave. & Lavina Lane TB NO. 4 PAGE 2

SURVEY BY Prickett & Party TRACT NO. 2241

DATE Sept. 4, 1979

SURVEYORS SERVICE COMPANY - COSTA MESA - STOCK NO. 411

DO NOT EXTEND NOTES THIS SIDE OF LINE

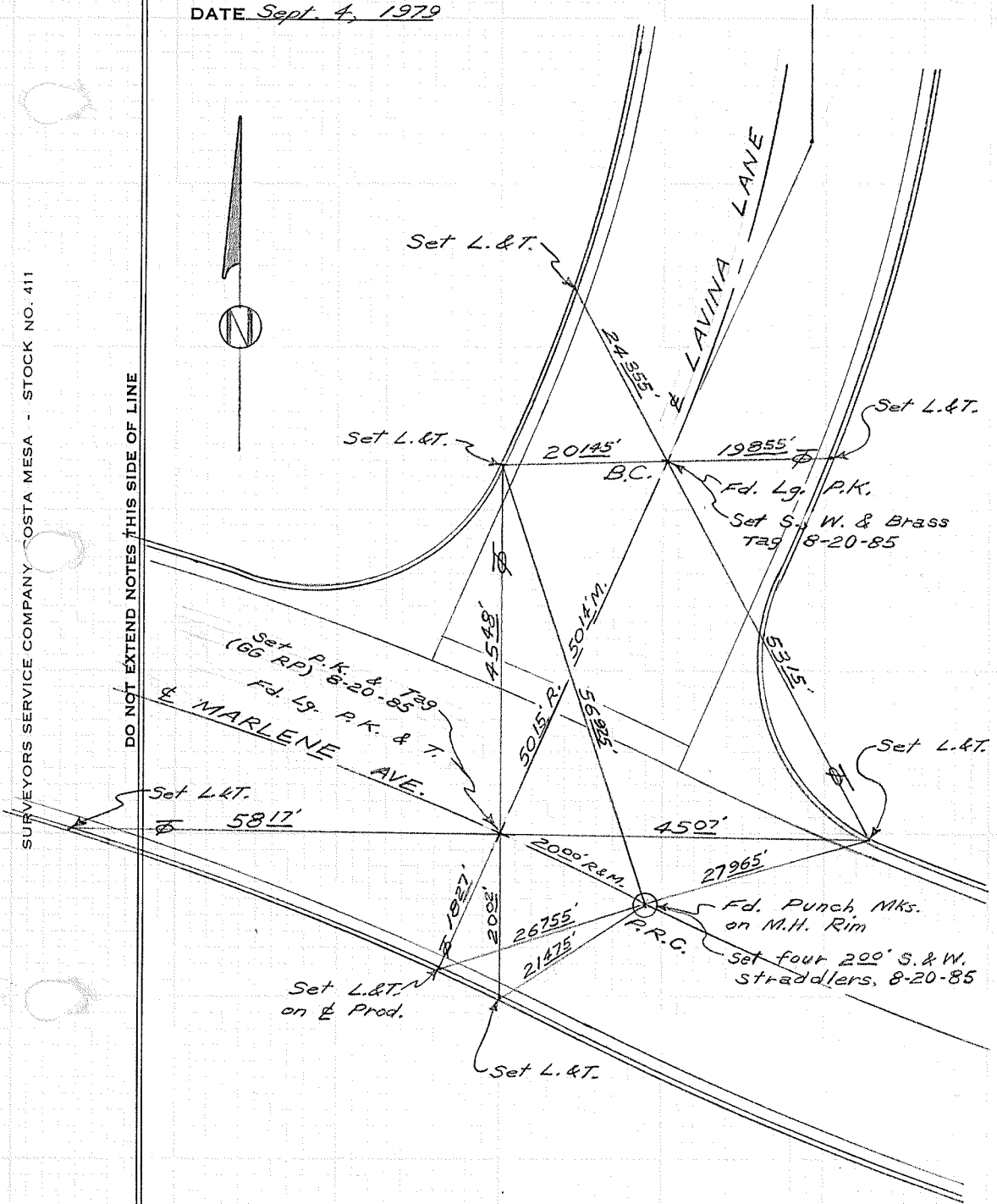



CITY OF GARDEN GROVE, CALIFORNIA

SURVEY OF Lavina Lane N. of Marlene TB NO. 4 PAGE 3

SURVEY BY Prickett & Party TRACT NO. 2241

DATE Sept. 4, 1979

SURVEYORS SERVICE COMPANY COSTA MESA - STOCK NO. 411

DO NOT EXTEND NOTES THIS SIDE OF LINE

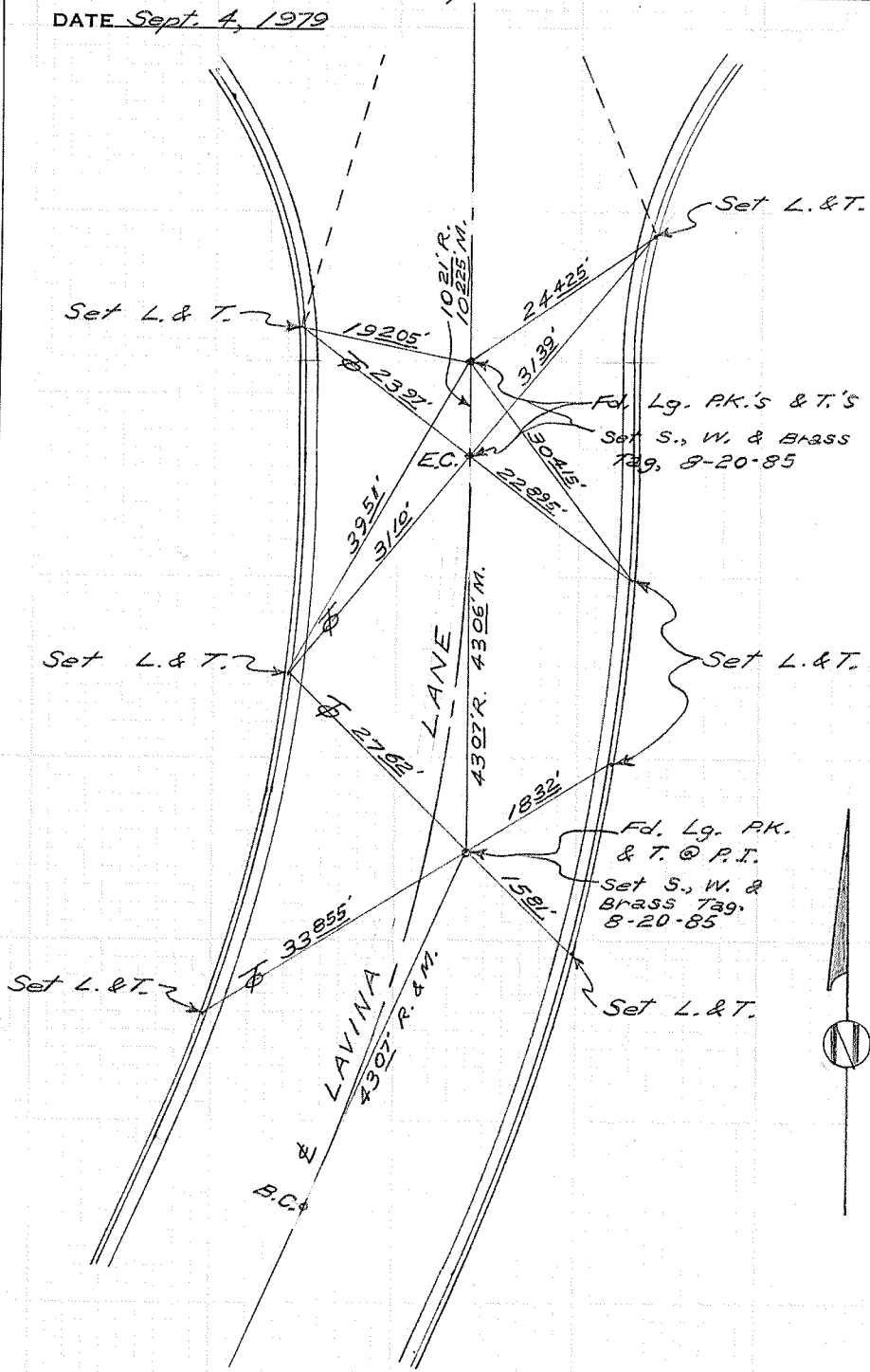

CITY OF GARDEN GROVE, CALIFORNIA

SURVEY OF Lavina Lane N. of Marlene T B NO. 4 PAGE 4

SURVEY BY Prickett & Party TRACT NO. 2241

DATE Sept 4, 1979

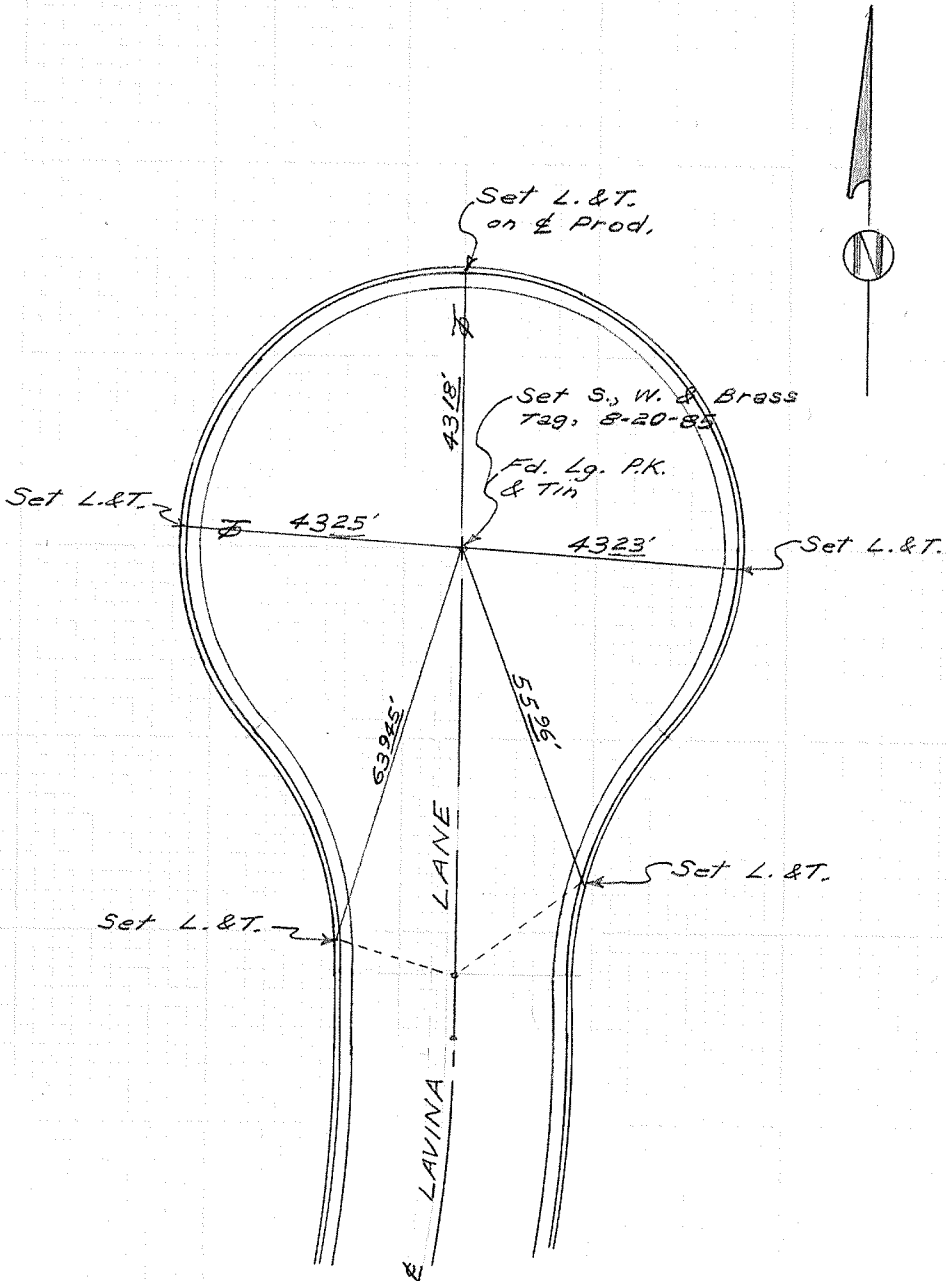

SURVEYORS SERVICE COMPANY COSTA MESA - STOCK NO. 411

DO NOT EXTEND NOTES THIS SIDE OF LINE

CITY OF GARDEN GROVE, CALIFORNIA

SURVEY OF Marlene E. of Lavina Lane T B NO. 4 PAGE 5

SURVEY BY Prickett & Party TRACT NO. 2241

DATE Sept. 4, 1979

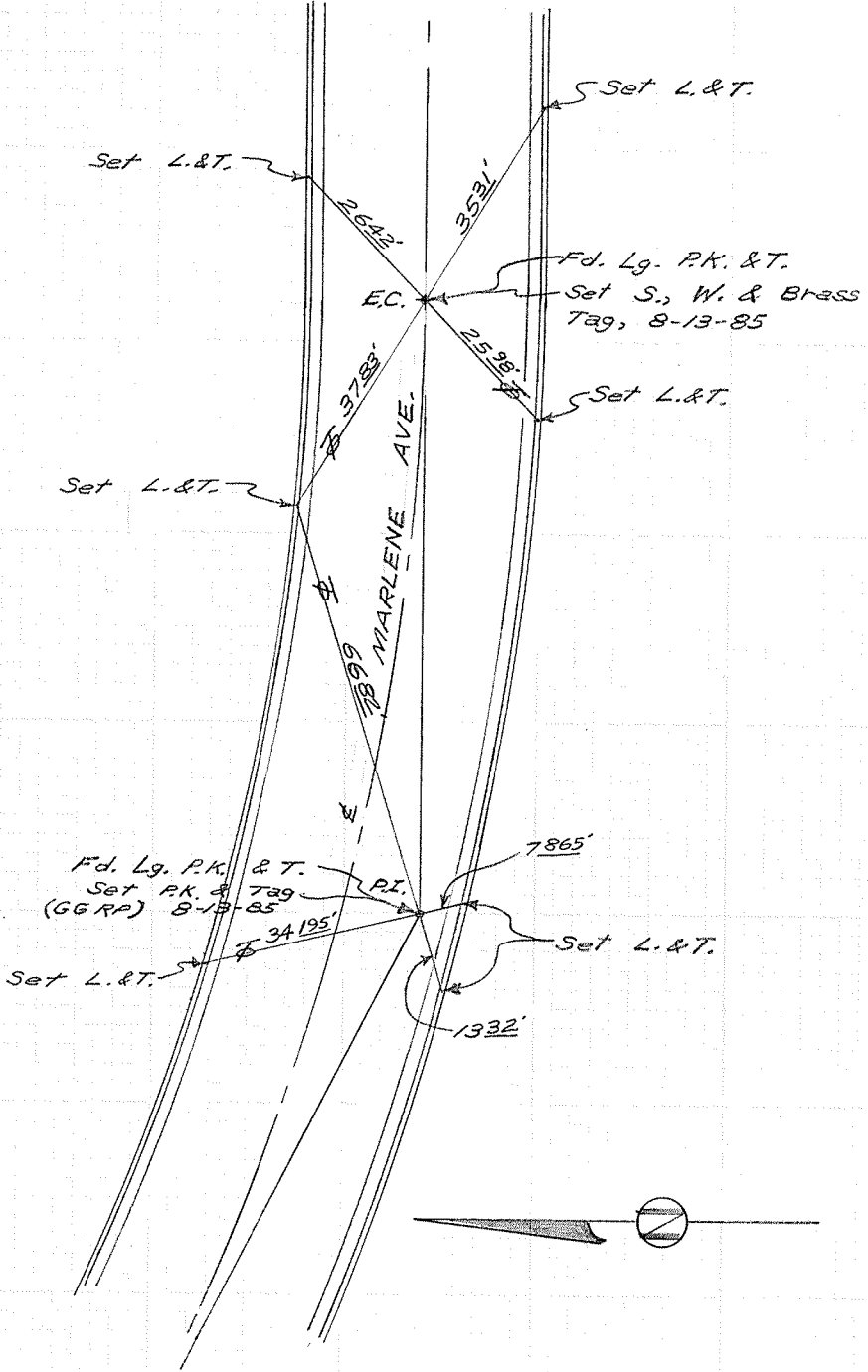

SURVEYORS SERVICE COMPANY COSTA MESA - STOCK NO. 411

DO NOT EXTEND NOTES THIS SIDE OF LINE

CITY OF GARDEN GROVE, CALIFORNIA

SURVEY OF Marlene Ave. & Harvey Lane T B NO. 4 PAGE 6

SURVEY BY Prickett & Party TRACT NO. 2241

DATE Sept. 4, 1979

SURVEYORS SERVICE COMPANY - COSTA MESA - STOCK NO. 411

DO NOT EXTEND NOTES THIS SIDE OF LINE

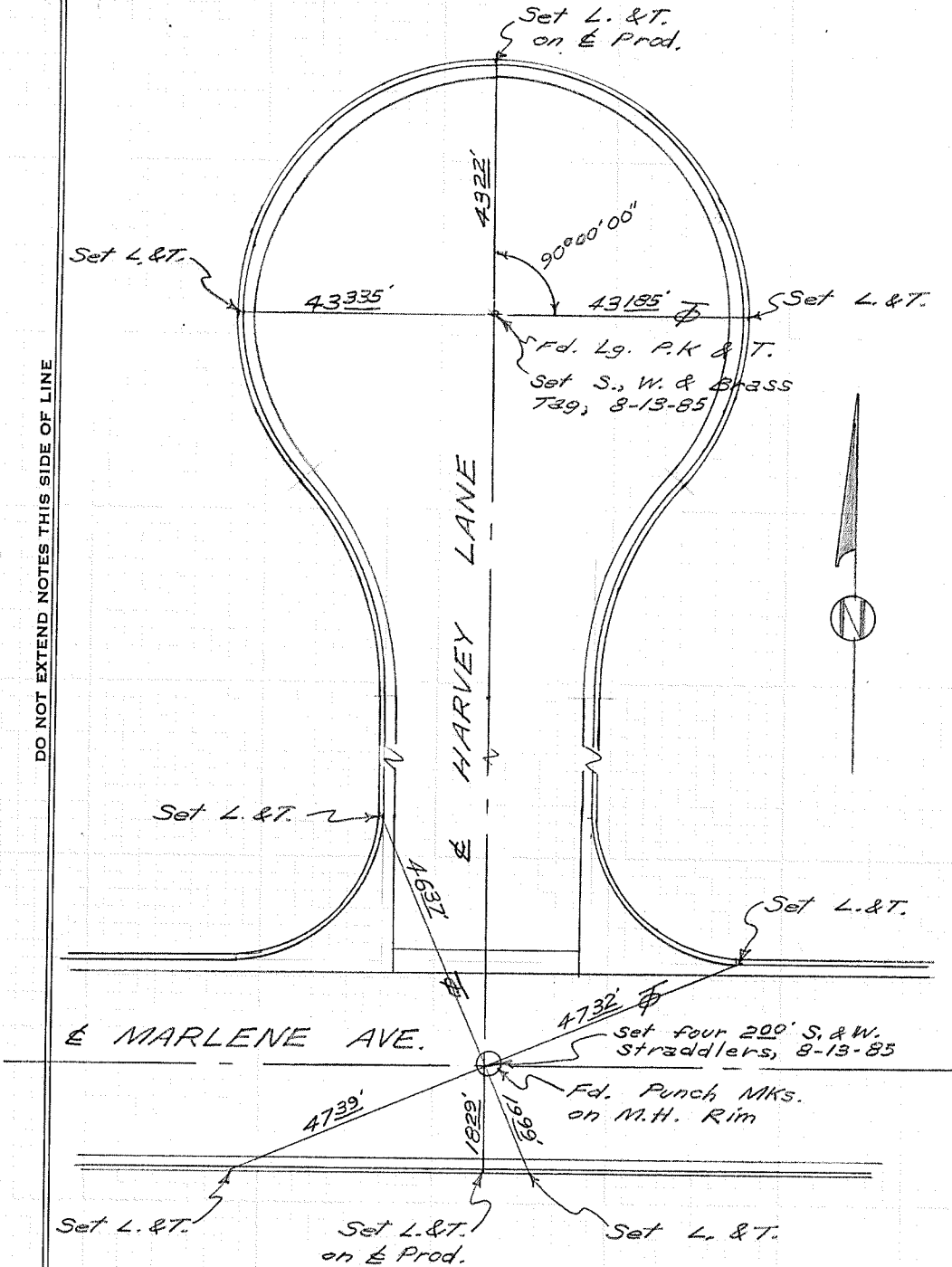

CITY OF GARDEN GROVE, CALIFORNIA

SURVEY OF Marlene Ave. & Corvette St. T B NO. 4 PAGE 7

SURVEY BY Prickett & Party TRACT NO. 2241

DATE Sept. 5, 1979

SURVEYORS SERVICE COMPANY COSTA MESA - STOCK NO. 411

DO NOT EXTEND NOTES THIS SIDE OF LINE

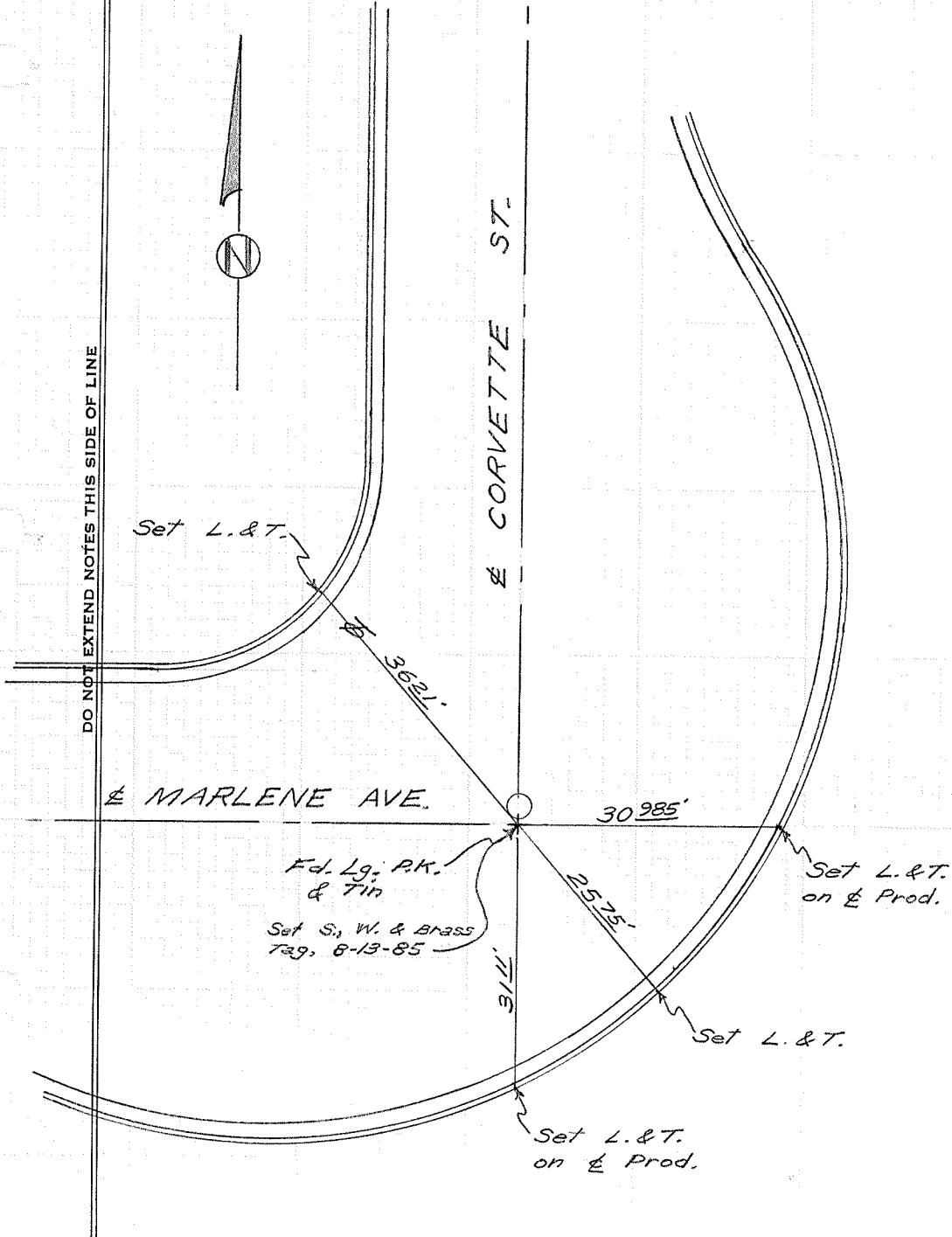

CITY OF GARDEN GROVE, CALIFORNIA

SURVEY OF *Marchand Ave. angle pt.* T B NO. *4* PAGE *8*

SURVEY BY *Prickett & Party* TRACT NO. *2103*

DATE *Sept. 5, 1979*

SURVEYORS SERVICE COMPANY STA MESA - STOCK NO. 411

DO NOT EXTEND NOTES THIS SIDE OF LINE

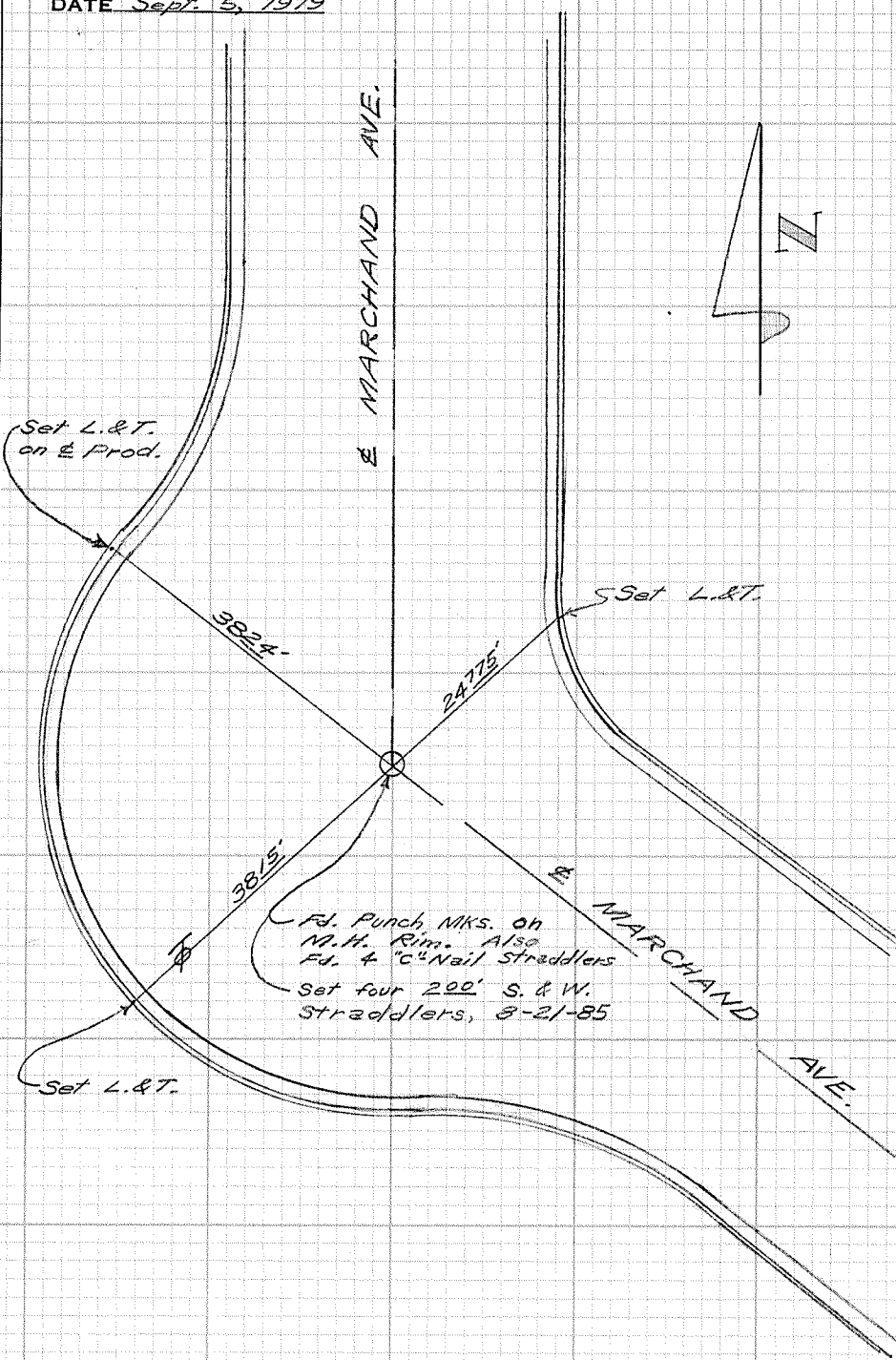

Set L.&T.  
on E Prod.

382.4'

24.775'

Set L.&T.

38.75'

Fd. Punch NKS. on  
N.H. Rim. Also  
Fd. 4 'C' Nail straddlers  
Set four 200' S. & W.  
straddlers, 8-21-85

Set L.&T.

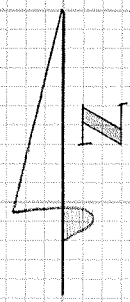

CITY OF GARDEN GROVE, CALIFORNIA

SURVEY OF *Portia Circle*

T B NO. *4* PAGE *9*

SURVEY BY *Prickett & Party*

TRACT NO. *2103*

DATE *Sept. 7, 1982*



DO NOT EXTEND NOTES THIS SIDE OF LINE

SURVEYORS SERVICE COMPANY STA MESA - STOCK NO. 411

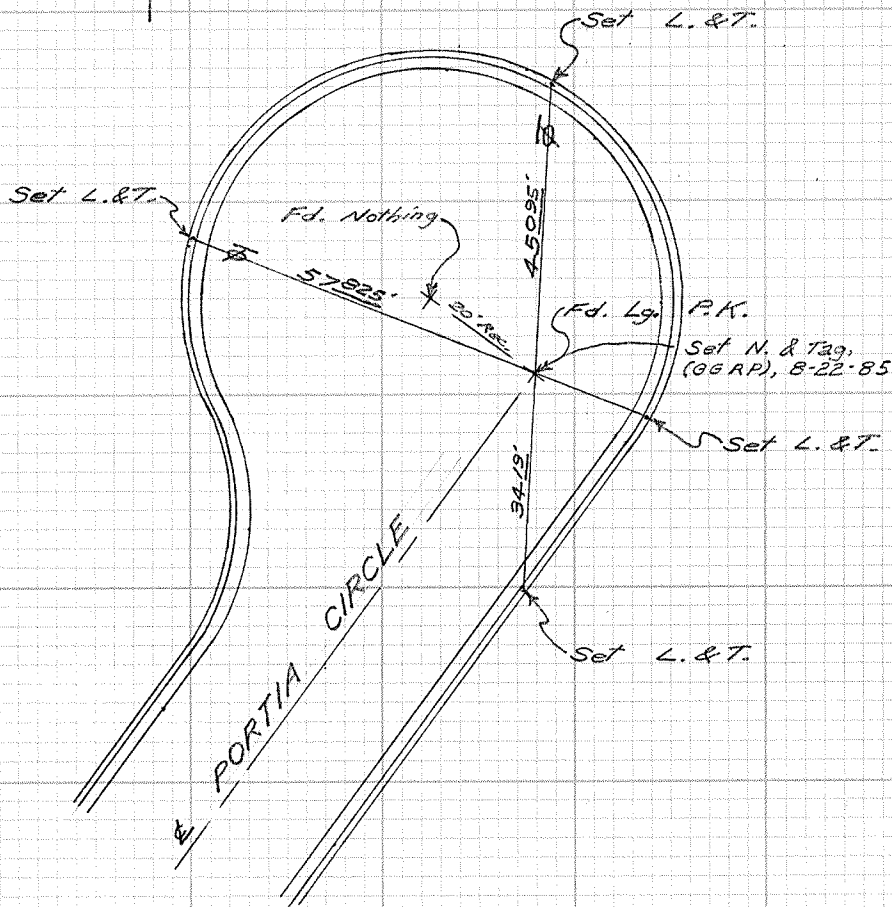

CITY OF GARDEN GROVE, CALIFORNIA

SURVEY OF Marchand & Desmond T B NO. 4 PAGE 10

SURVEY BY Prickett & Party TRACT NO. 2103

DATE Sept. 5, 1979

SURVEYORS SERVICE COMPANY STA MESA - STOCK NO. 411

DO NOT EXTEND NOTES THIS SIDE OF LINE

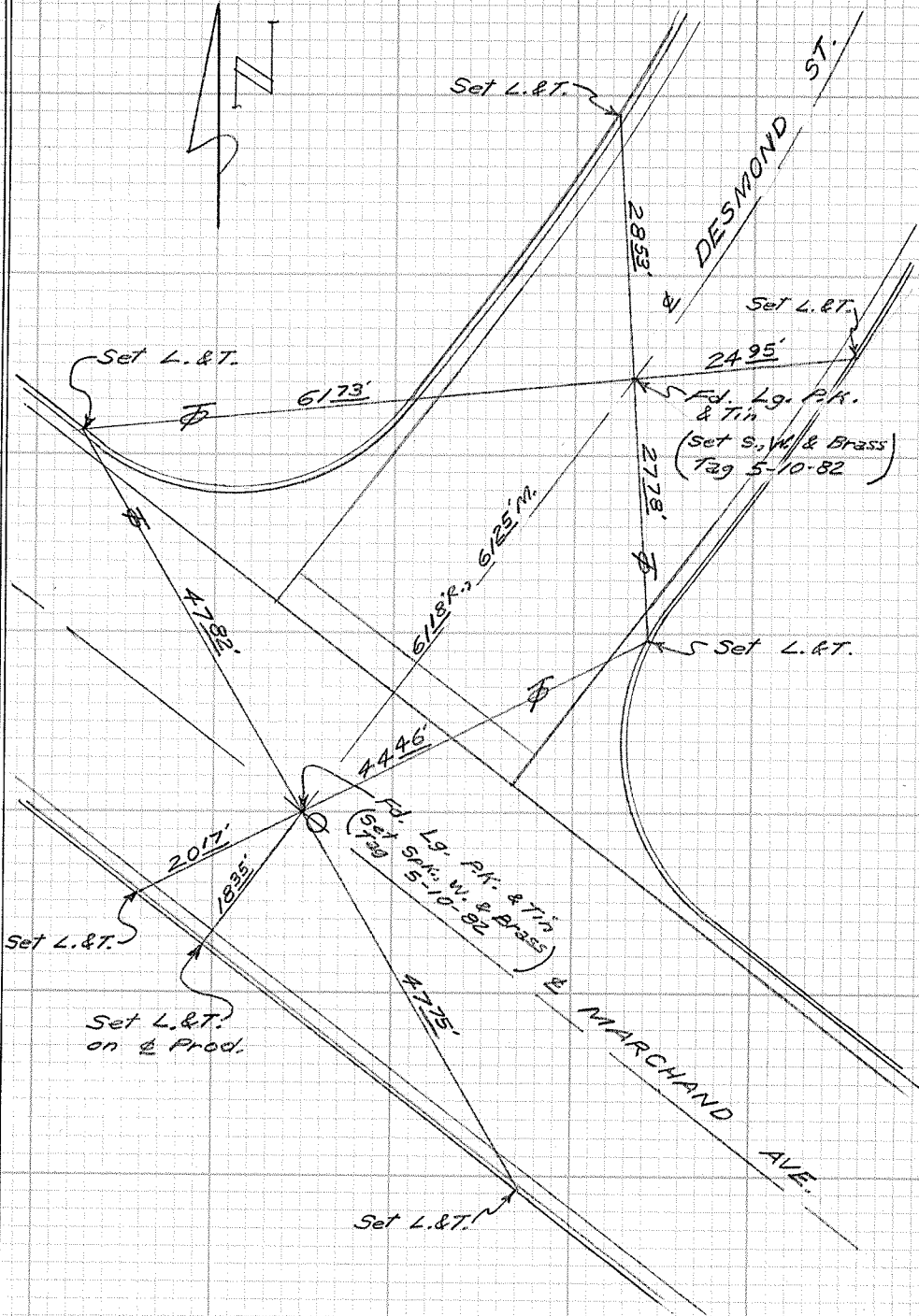



CITY OF GARDEN GROVE, CALIFORNIA

SURVEY OF Desmond St. S. of Orangewood T B NO. 4 PAGE 11

SURVEY BY Prickett & Party TRACT NO. 2103

DATE Sept. 6, 1979

SURVEYORS SERVICE COMPANY STA MESA - STOCK NO. 411

DO NOT EXTEND NOTES THIS SIDE OF LINE

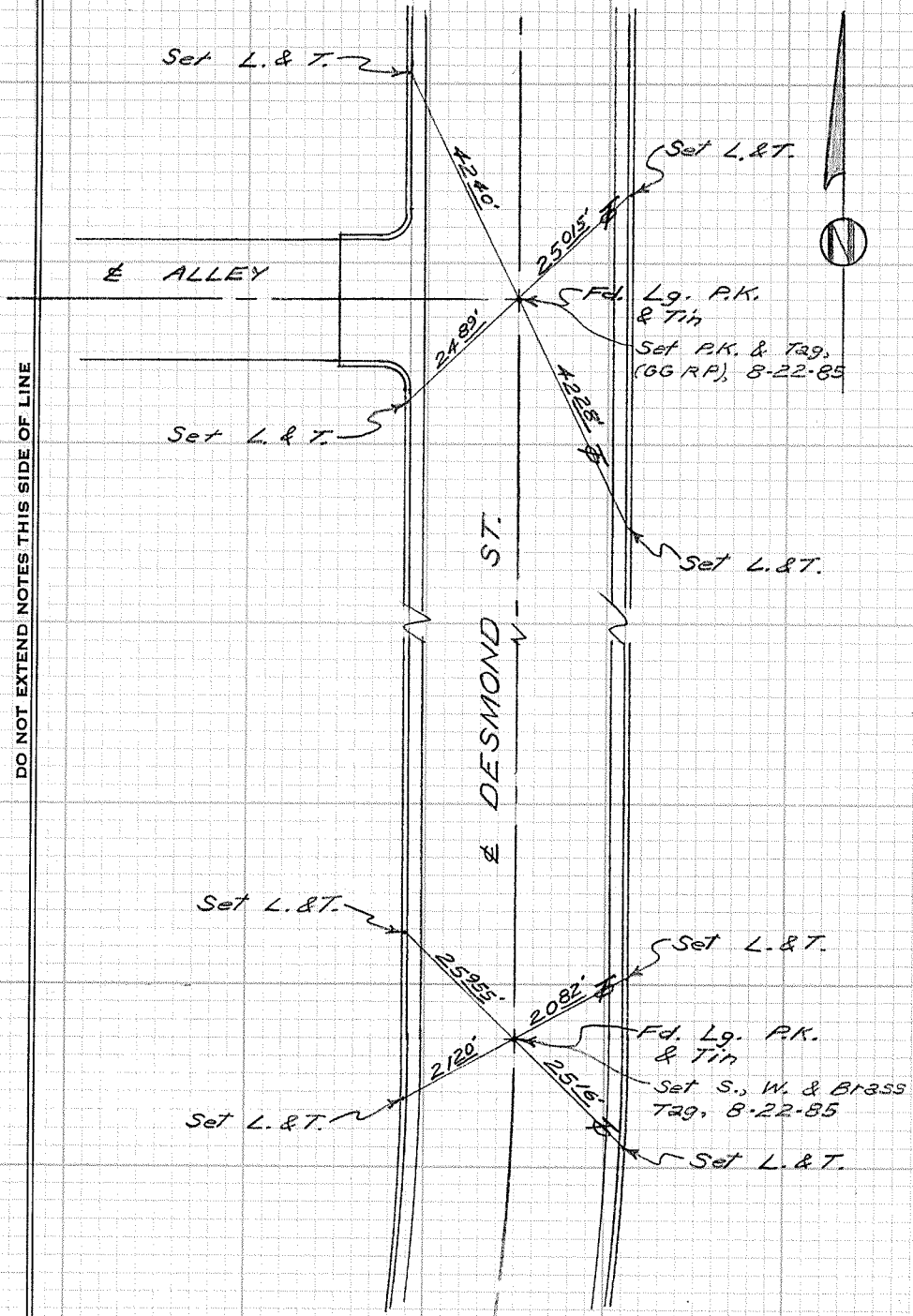

CITY OF GARDEN GROVE, CALIFORNIA

SURVEY OF *Marchand Ave. @ Cul-de-sac* T B NO. *4* PAGE *12*

SURVEY BY *Prickett & Party* TRACT NO. *2103*

DATE *Sept. 7, 1979*

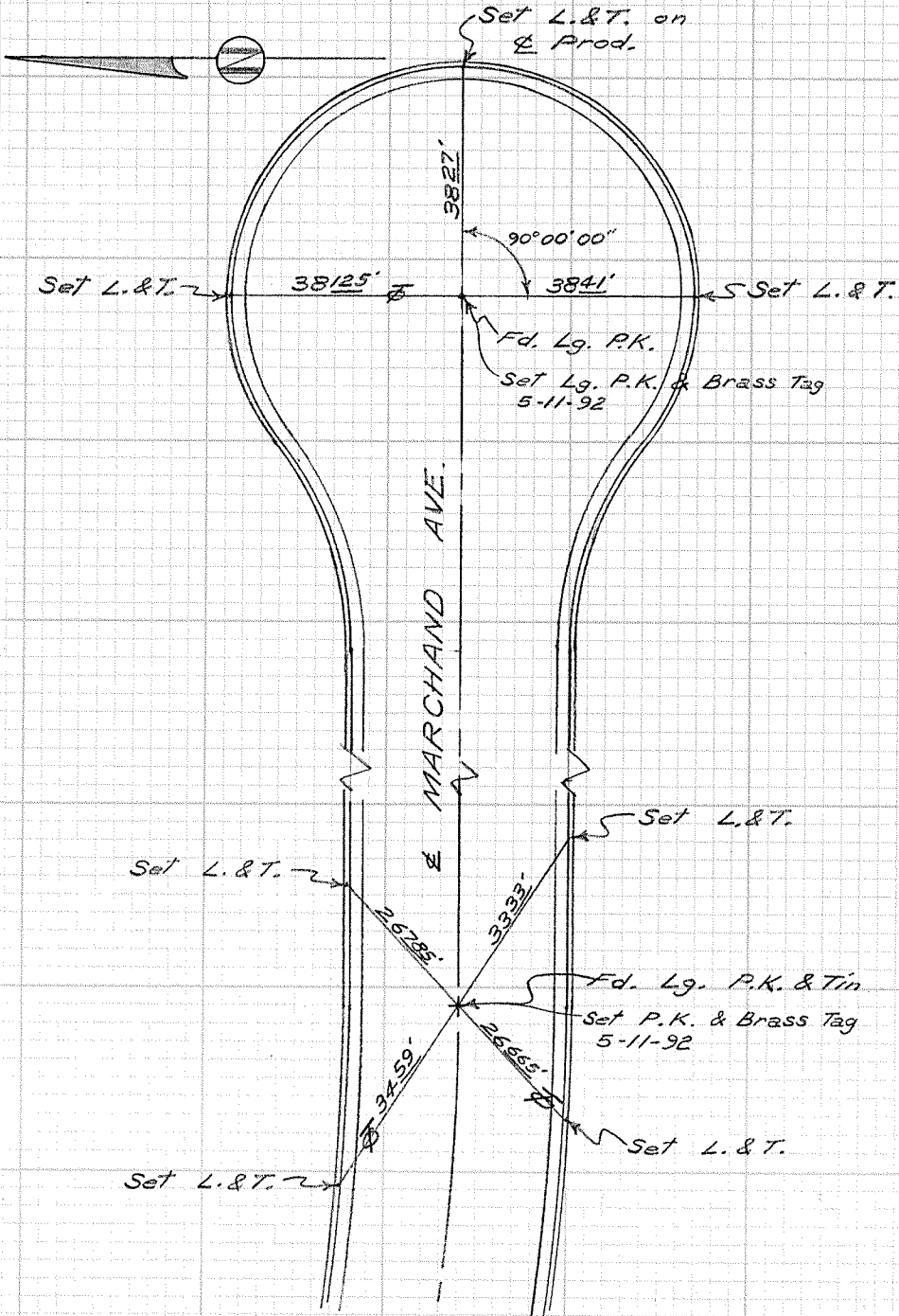

SURVEYORS SERVICE COMPANY BTA MESA - STOCK NO. 411

DO NOT EXTEND NOTES THIS SIDE OF LINE

CITY OF G ARDEN GROVE, CALIFORNIA

SURVEY OF La Grand Ave. & Vinevale St. T B. NO. 4 PAGE 13

SURVEY BY Prickett & Party TRACT NO. 1963

DATE Sept. 7, 1979

SURVEYORS SERVICE COMPANY STA MESA - STOCK NO. 411

DO NOT EXTEND NOTES THIS SIDE OF LINE

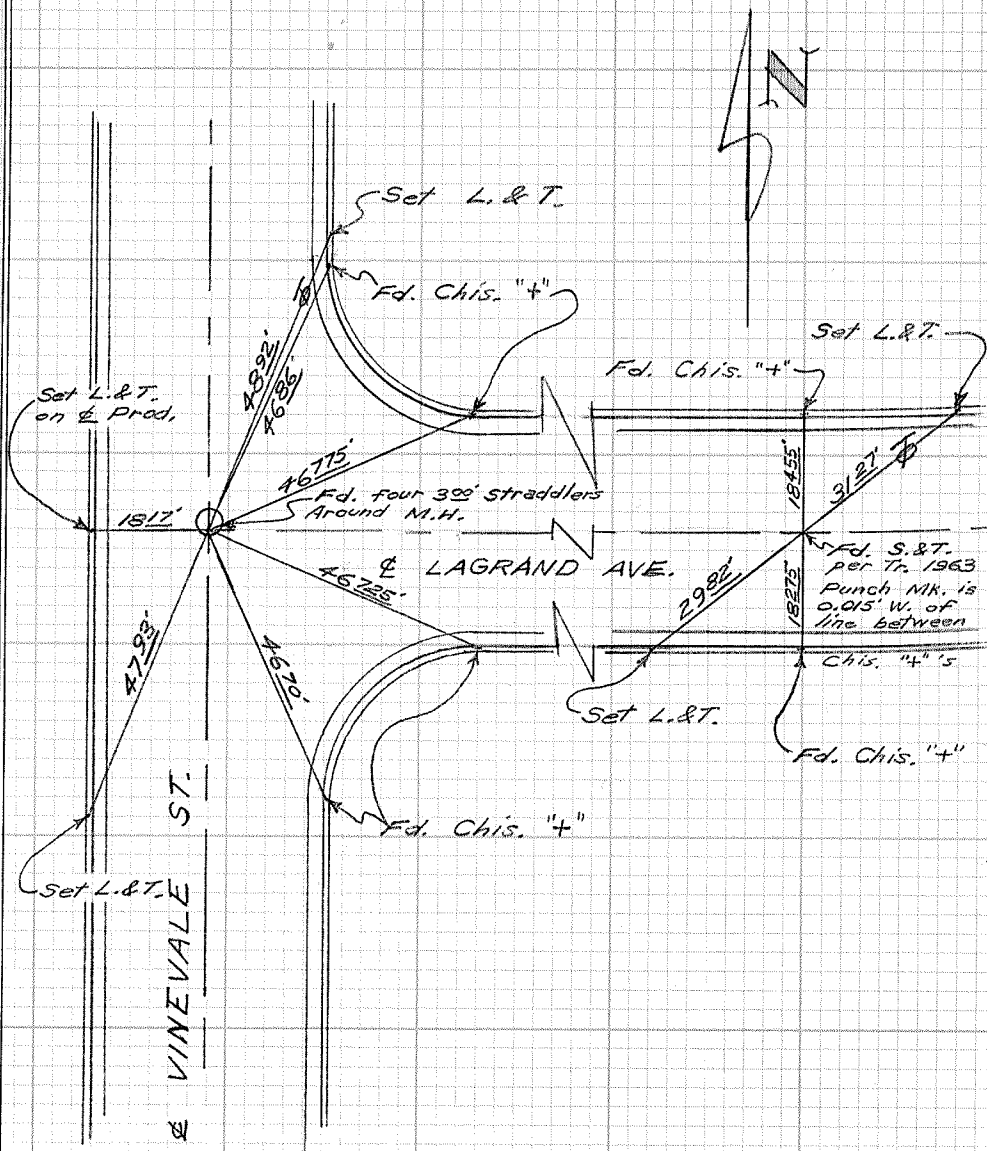

CITY OF GARDEN GROVE, CALIFORNIA

SURVEY OF *La Grand Ave. & Homeway Dr.* T B NO. *4* PAGE *14*

SURVEY BY *Prickett & Patty* TRACT NO. *1963*

DATE *Sept. 7, 1979*



DO NOT EXTEND NOTES THIS SIDE OF LINE

SURVEYORS SERVICE COMPANY STA MESA - STOCK NO. 411

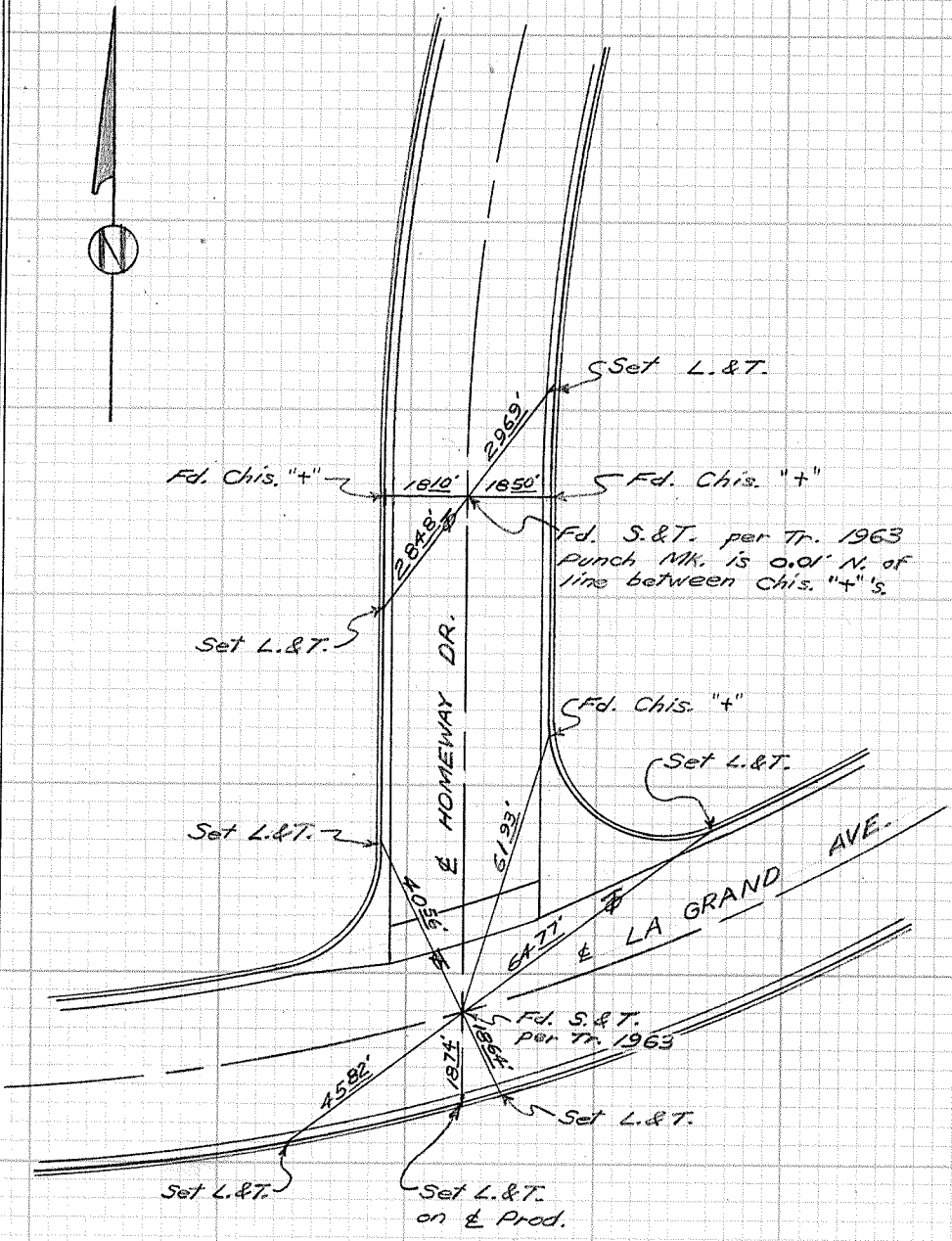

CITY OF GARDEN GROVE, CALIFORNIA

SURVEY OF HOMEWAY DR. (P.R.C) T B NO. 4 PAGE 15  
SURVEY BY PRICKETT, KOENINGS, RAY TRACT NO. 1963  
DATE 9-7-79

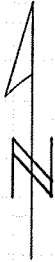

SET L.&T. →

42 66'

FD. CHIS. "t"

18205'

FD. S.&T. PUNCH MK.  
IS 0.01' IN OF LINE BET-  
1823' WHEN CHIS "t"'S  
FD. CHIS. "t"

43 085'

HOMEWAY DR.

SET L.&T.

DO NOT EXTEND NOTES THIS SIDE OF LINE

SURVEYORS SERVICE COMPANY MESA - STOCK NO. 411

CITY OF GARDEN GROVE, CALIFORNIA

P.R.C.  
SURVEY OF La Grand Ave. E. of Homeway T B NO. 4 PAGE 16  
SURVEY BY Prickett & Party TRACT NO. 1963  
DATE Sept. 10, 1979

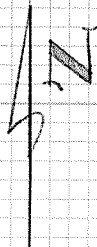

STA MESA - STOCK NO. 411

SURVEYORS SERVICE COMPANY

DO NOT EXTEND NOTES THIS SIDE OF LINE

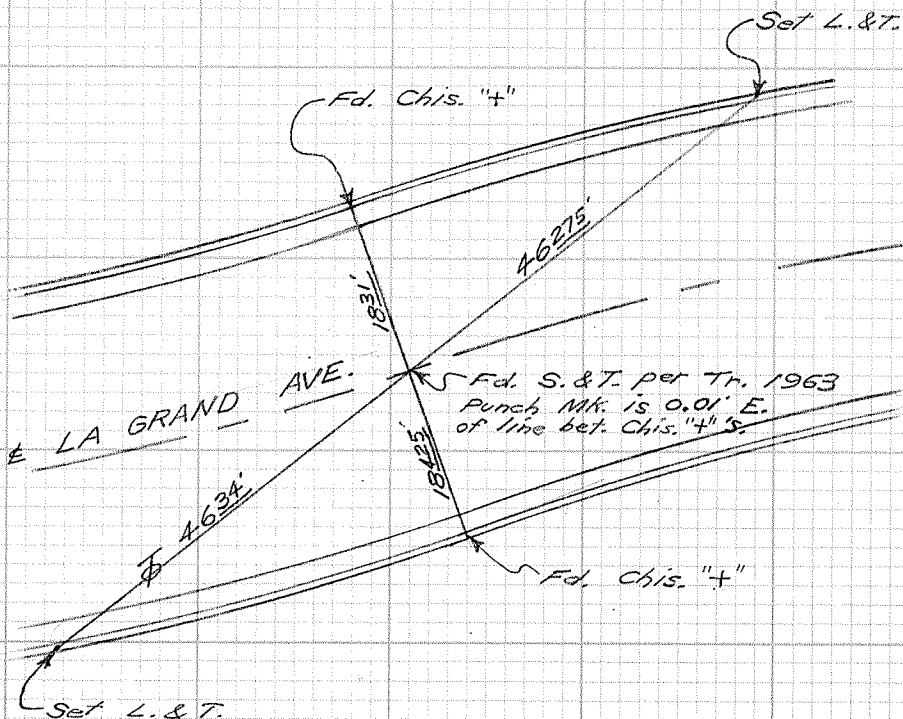

CITY OF GARDEN GROVE, CALIFORNIA

SURVEY OF *Rush St. cut-de-sac*

T B NO. 4 PAGE 17

SURVEY BY *Prickett & Parly*

TRACT NO. 1963

DATE *Sept. 10, 1979*

SURVEYORS SERVICE COMPANY STA MESA - STOCK NO. 411

DO NOT EXTEND NOTES THIS SIDE OF LINE

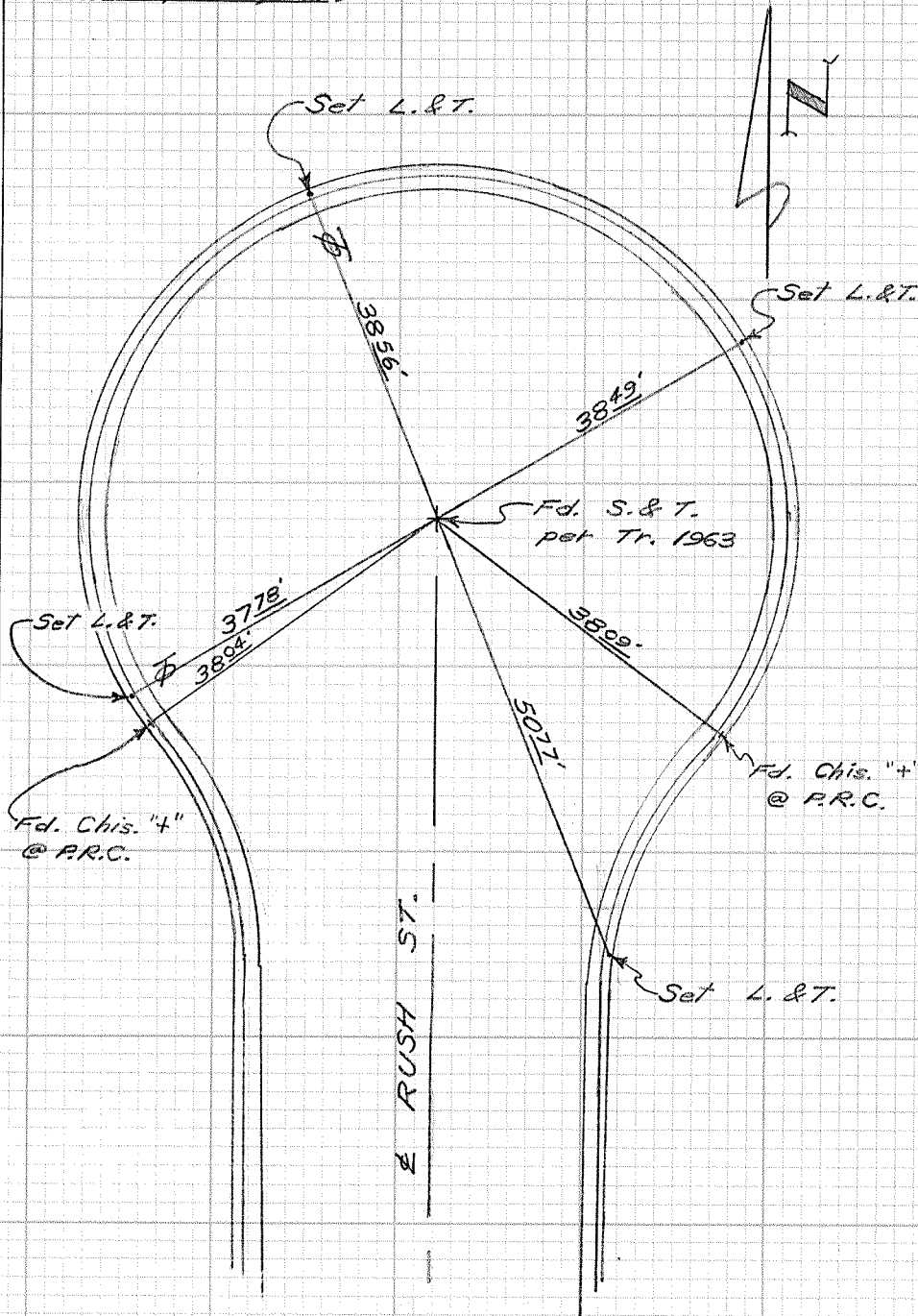

CITY OF GARDEN GROVE, CALIFORNIA

SURVEY OF *Hazard & Michael* T B NO. *4* PAGE *18*

SURVEY BY *Frickett & Party* TRACT NO. \_\_\_\_\_

DATE *Sept. 21, 1979*

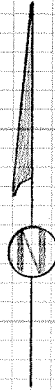

± HAZARD AVE.

Fd. Lg. PK.  
(0.15' S. of Line)

61415'

54155'

63435'  
~~60735'~~

60927'

DO NOT EXTEND NOTES THIS SIDE OF LINE

Fd. Chis. "4"

± MICHAEL ST.

Fd. Chis. "4"

SURVEYORS SERVICE COMPANY STA MESA - STOCK NO. 411

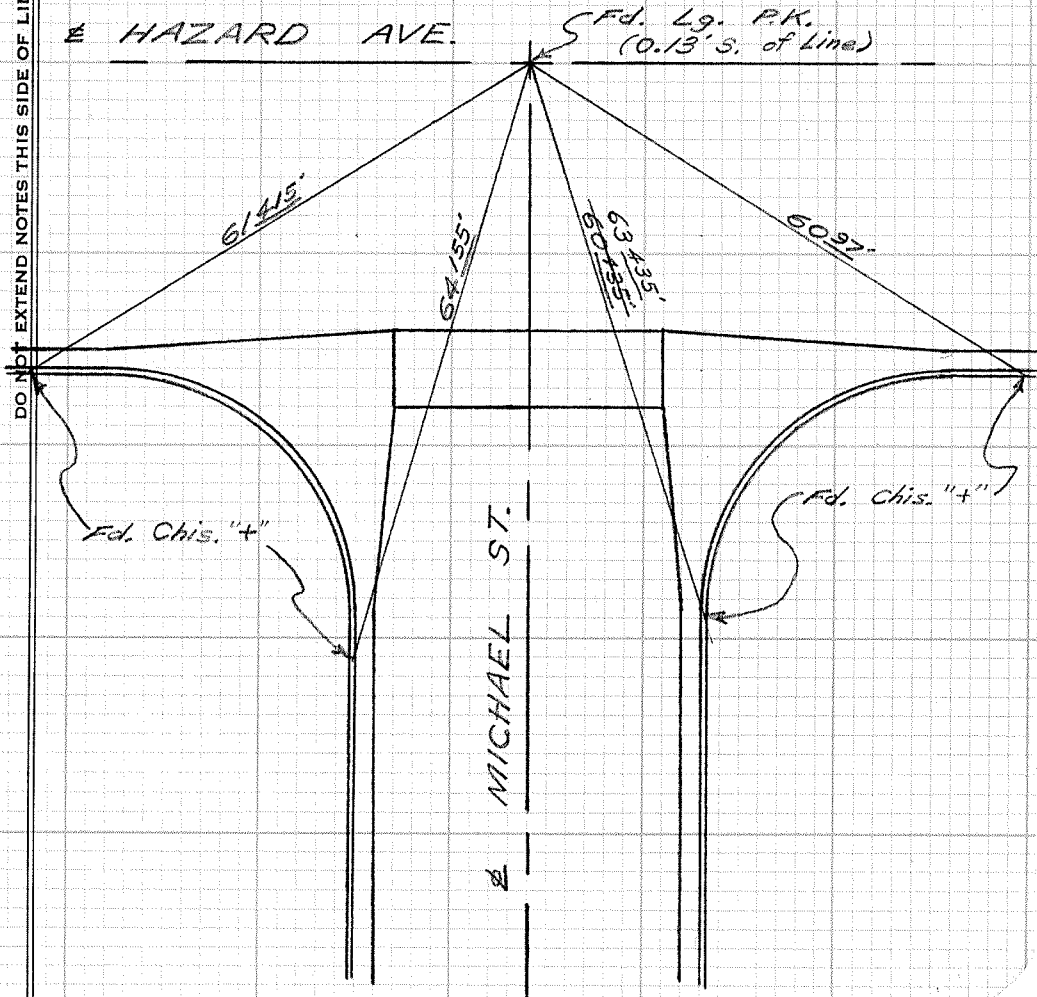



CITY OF GARDEN GROVE, CALIFORNIA

SURVEY OF *Barnett Way & Trask Ave.* T B NO. 4 PAGE 19

SURVEY BY *Prickett & Party* TRACT NO. 1240 & 2179

DATE *Sept. 21, 1979*

SURVEYORS SERVICE COMPANY STA MESA - STOCK NO. 411

DO NOT EXTEND NOTES THIS SIDE OF LINE

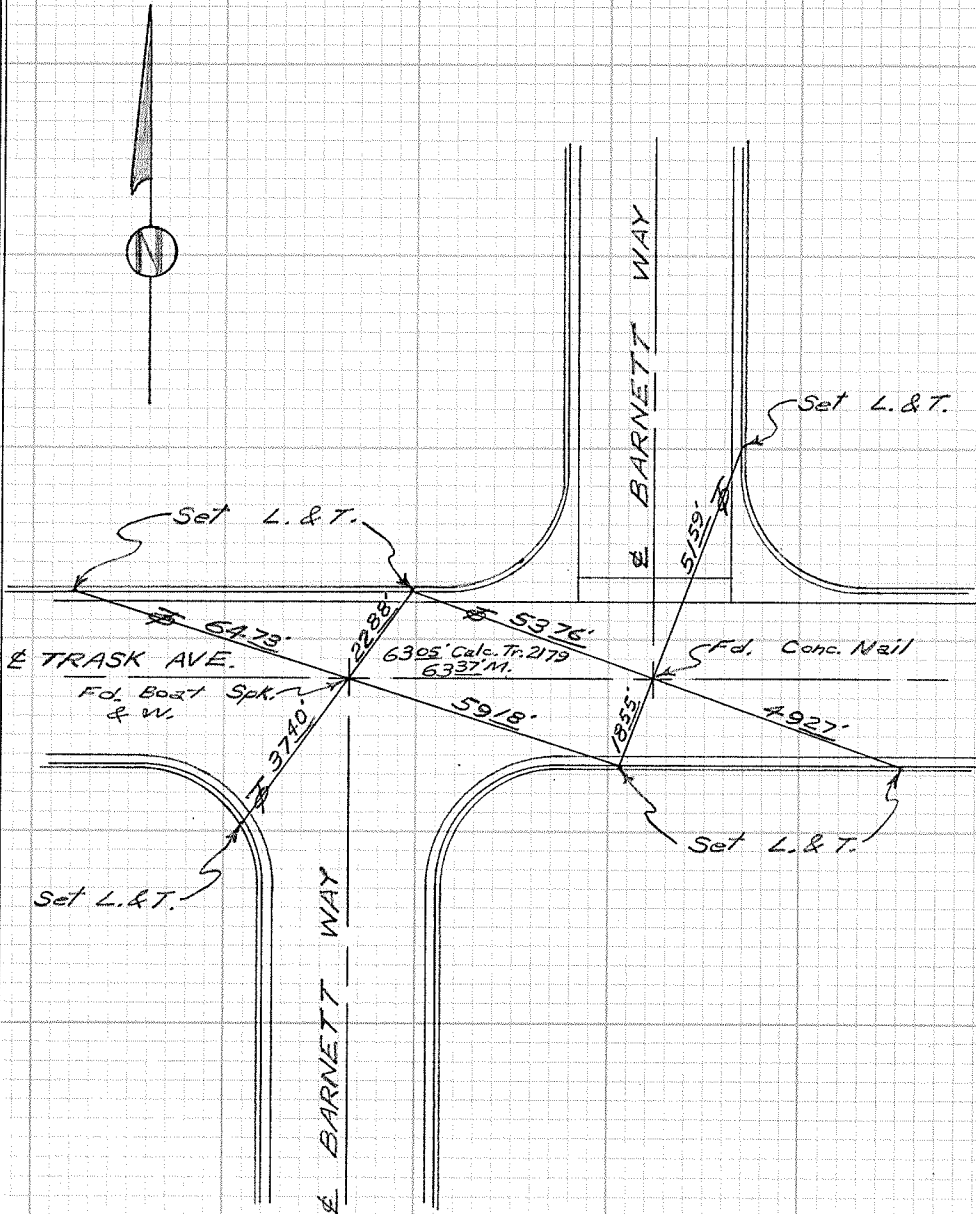

CITY OF GARDEN GROVE, CALIFORNIA

SURVEY OF Bonser Ave. & Madras Pl. T B NO. 4 PAGE 20

SURVEY BY Prickett & Party TRACT NO. 2196

DATE Sept. 25, 1979

SURVEYORS SERVICE COMPANY STA MESA - STOCK NO. 411

DO NOT EXTEND NOTES THIS SIDE OF LINE

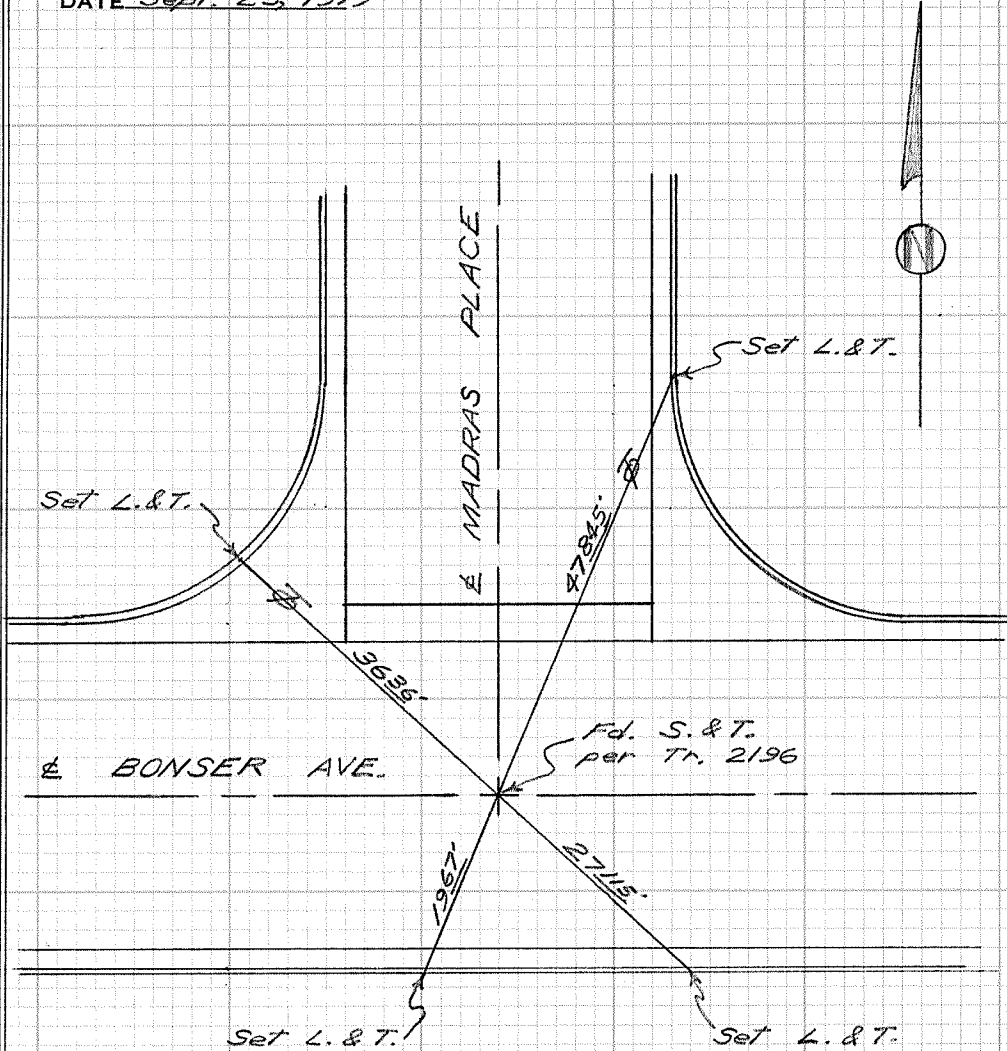

CITY OF GARDEN GROVE, CALIFORNIA

SURVEY OF BONSER AVE. & TYHURST RD. T B NO. 4 PAGE 21

SURVEY BY PRICKETT, KOENINGS, RAY TRACT NO. 2076

DATE 9-25-79

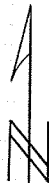

DO NOT EXTEND NOTES THIS SIDE OF LINE

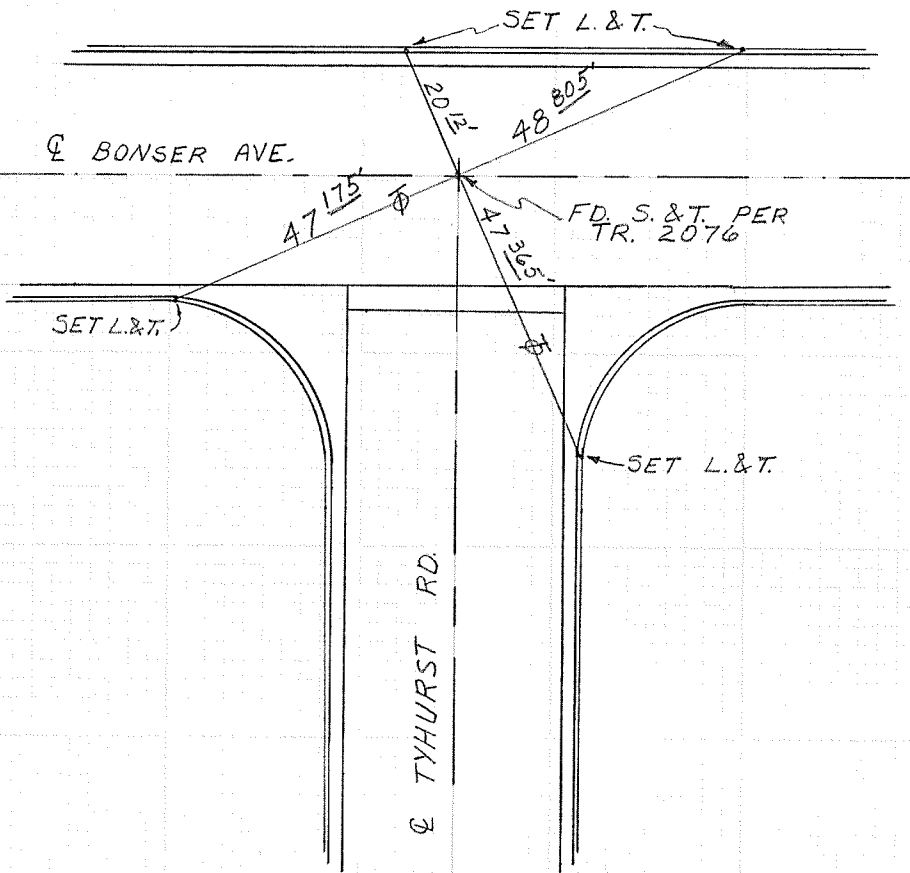

SURVEYORS SERVICE COMPANY COSTA MESA - STOCK NO. 411

CITY OF GARDEN GROVE, CALIFORNIA

SURVEY OF Bonser & Malinda Lane T B NO. 4 PAGE 22

SURVEY BY Prickett & Party TRACT NO. 2076

DATE Sept. 25, 1979

STA MESA - STOCK NO. 411

SURVEYORS SERVICE COMPANY

DO NOT EXTEND NOTES THIS SIDE OF LINE

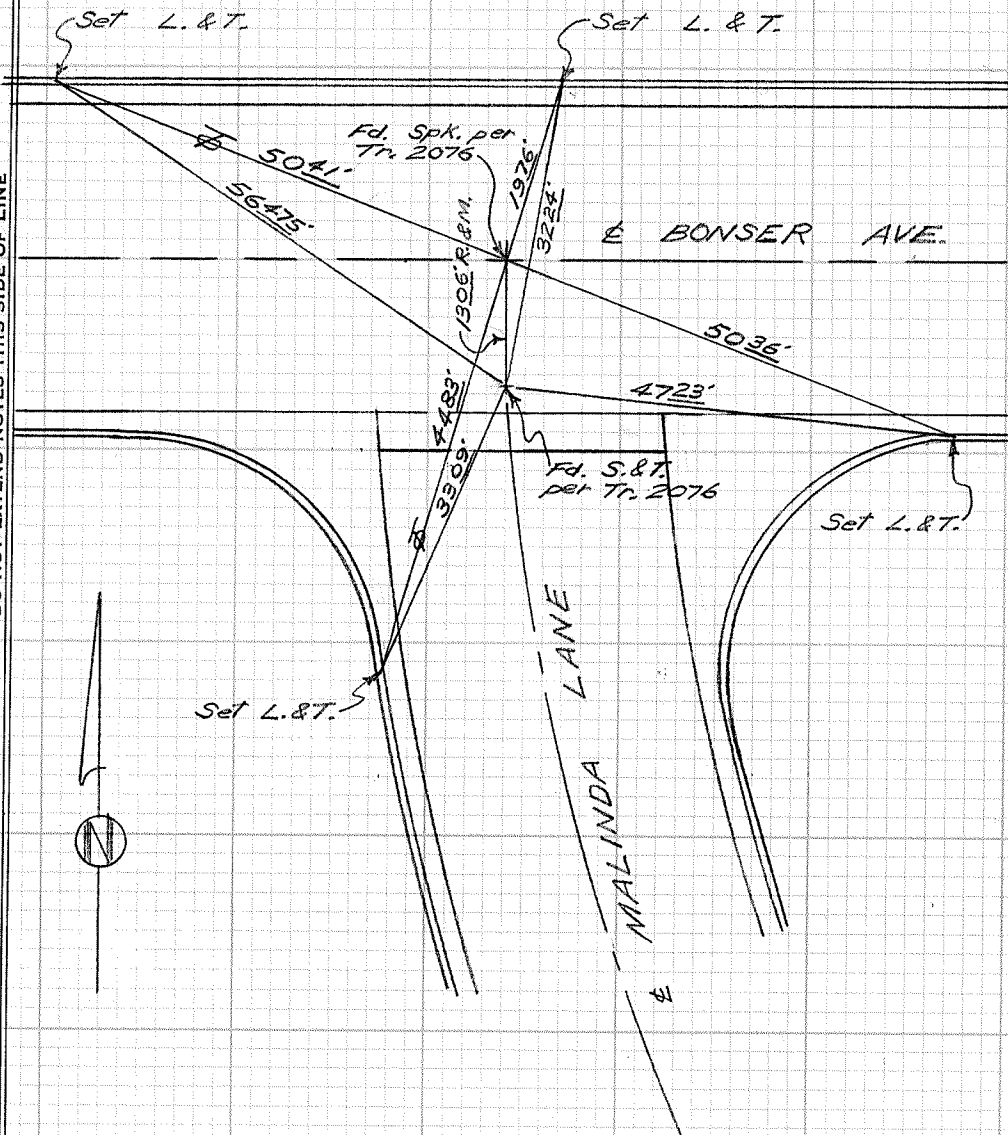

CITY OF GARDEN GROVE, CALIFORNIA

SURVEY OF Bonser Ave. W. of Malinda T B NO. 4 PAGE 23

SURVEY BY Prickett & Party TRACT NO. 2076

DATE Sept. 25, 1979

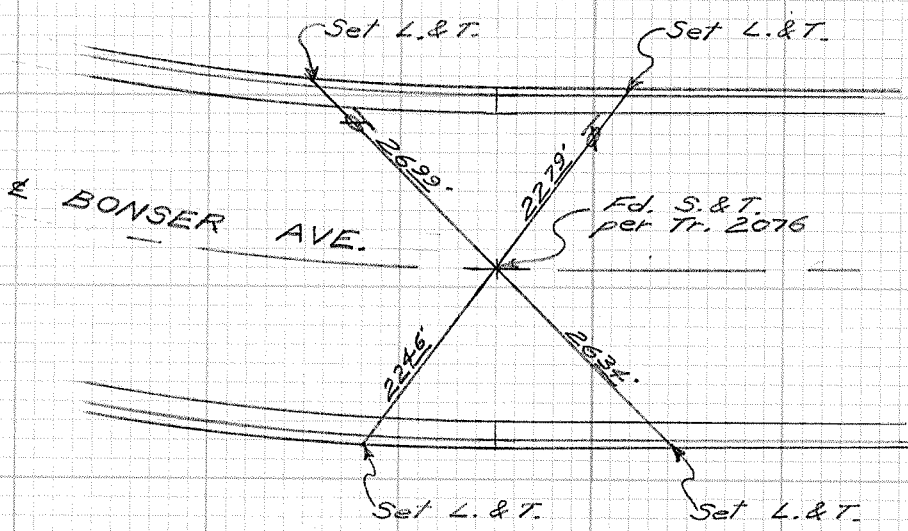
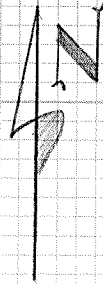

SURVEYORS SERVICE COMPANY STA MESA - STOCK NO. 411

DO NOT EXTEND NOTES THIS SIDE OF LINE

CITY OF GARDEN GROVE, CALIFORNIA

SURVEY OF *Bonser Ave. & Terry Circle* T B NO. *4* PAGE *24*

SURVEY BY *Prickett & Party* TRACT NO. *2076*

DATE *Sept. 25, 1979*



DO NOT EXTEND NOTES THIS SIDE OF LINE

SURVEYORS SERVICE COMPANY STA MESA - STOCK NO. 411

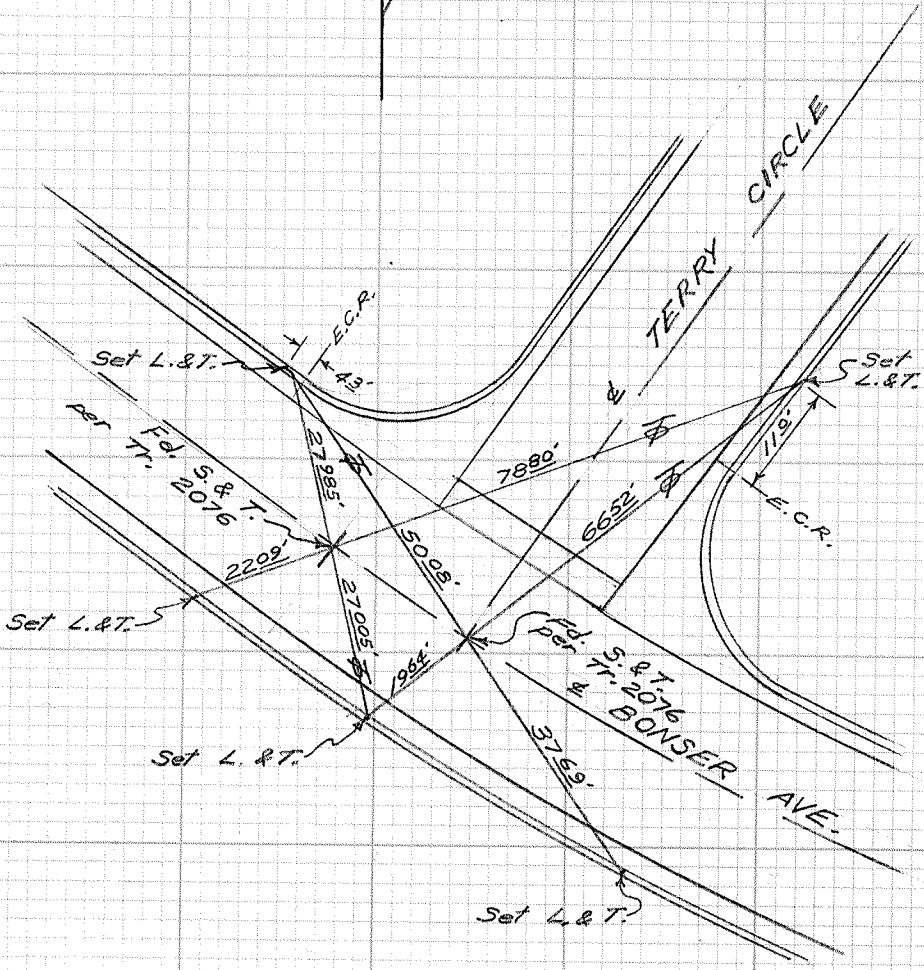

CITY OF GARDEN GROVE, CALIFORNIA

SURVEY OF Bonser Ave. @ Cul-de-sac T B NO. 4 PAGE 25

SURVEY BY Prickett & Party TRACT NO. 2076

DATE Sept. 25, 1979

SURVEYORS SERVICE COMPANY STA MESA - STOCK NO. 411

DO NOT EXTEND NOTES THIS SIDE OF LINE

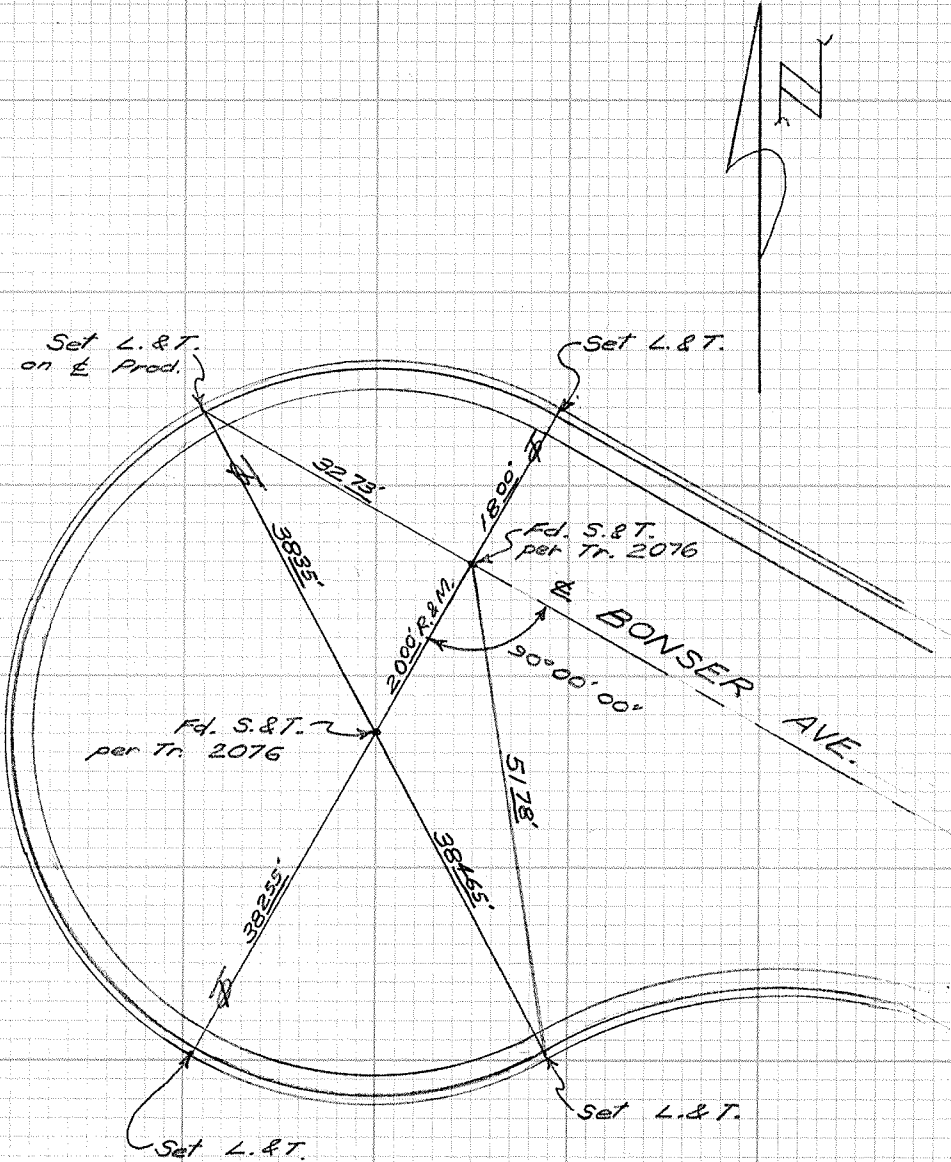

CITY OF GARDEN GROVE, CALIFORNIA

SURVEY OF SAFFORD E., SAFFORD W. & SAFFORD ST. T B NO. 4 PAGE 26

SURVEY BY PRICKEIT, KOENINGS, RAY TRACT NO. 1466

DATE 9-28-79

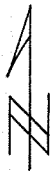

DO NOT EXTEND NOTES THIS SIDE OF LINE

SURVEYORS SERVICE COMPANY COSTA MESA - STOCK NO. 411

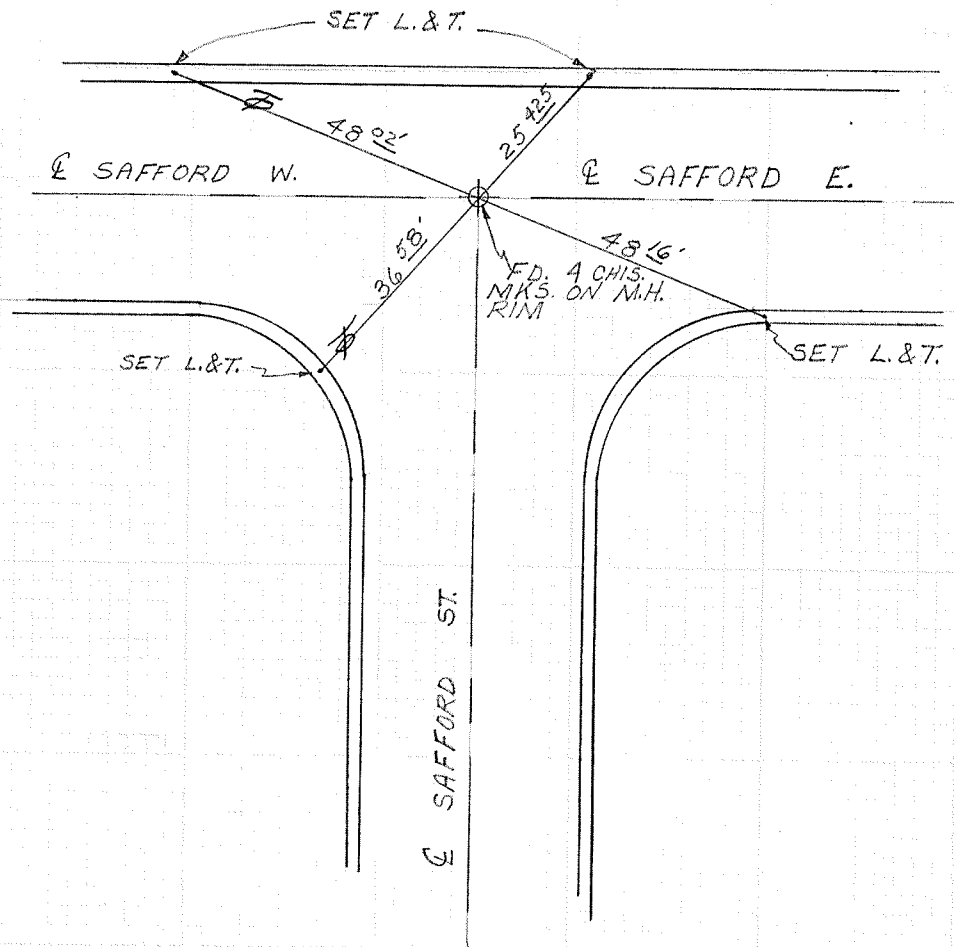



CITY OF GARDEN GROVE, CALIFORNIA

SURVEY OF BANNER DR. + ROCKINGHORSE SET B NO. 4 PAGE 27

SURVEY BY PRICKEIT, KOENINGS, RAY TRACT NO. 2083

DATE 10-4-79

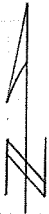

DO NOT EXTEND NOTES THIS SIDE OF LINE

SURVEYORS SERVICE COMPANY COSTA MESA - STOCK NO. 411

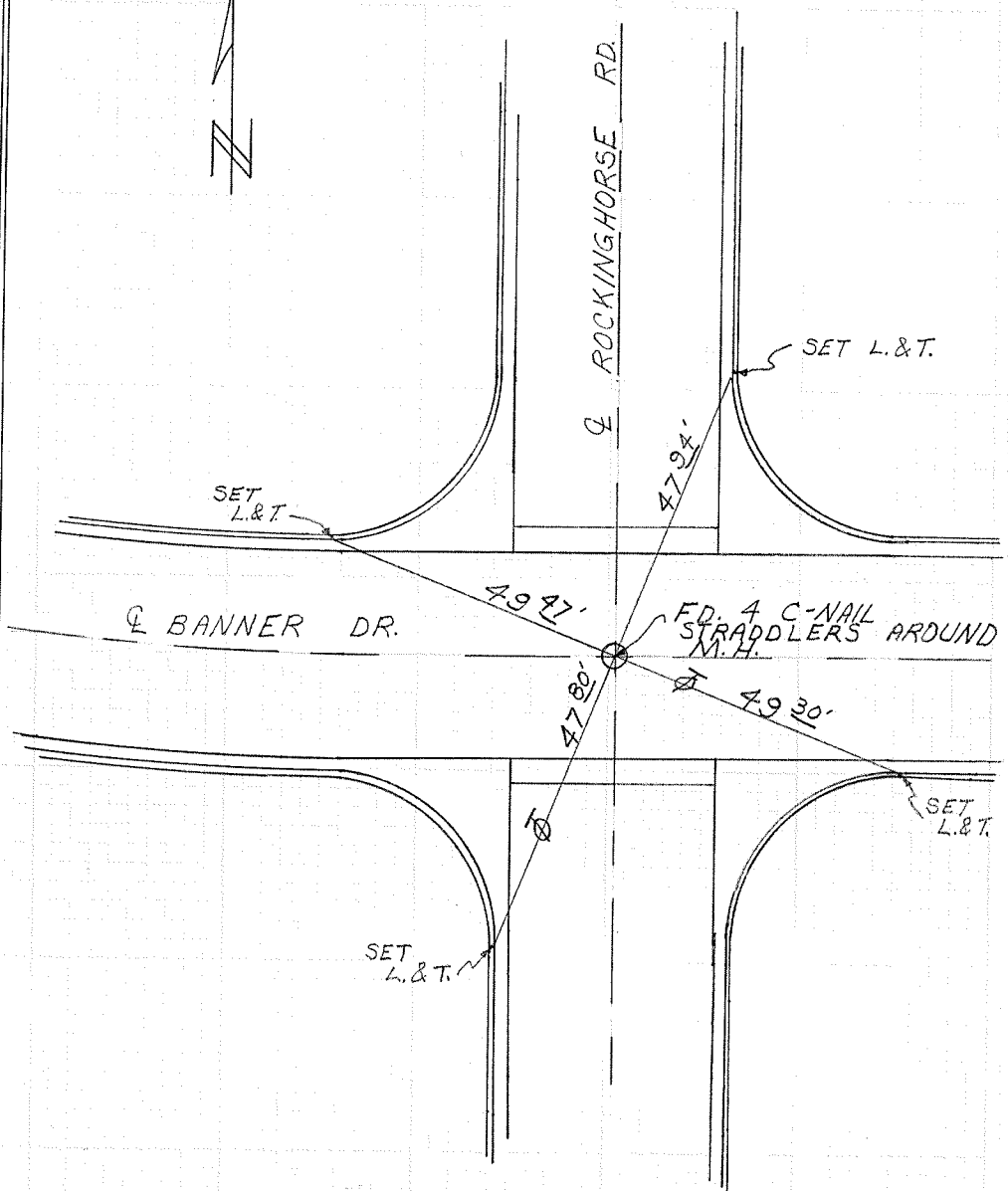

CITY OF GARDEN GROVE, CALIFORNIA

SURVEY OF TWINTREE LN. + VOLKWOOD ST. T B NO. 4 PAGE 28

SURVEY BY FRICKETT, KOENINGS, RAY TRACT NO. 2012

DATE 10-5-79



DO NOT EXTEND NOTES THIS SIDE OF LINE

SURVEYORS SERVICE COMPANY - COSTA MESA - STOCK NO. 411

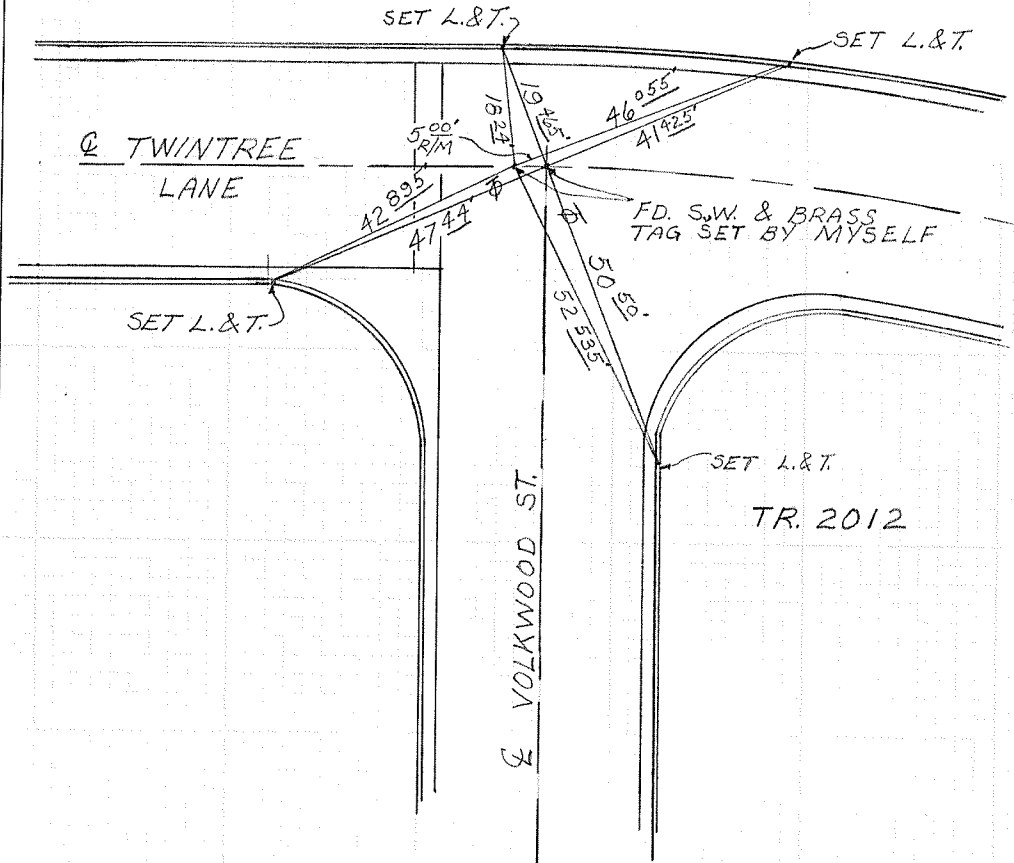

CITY OF GARDEN GROVE, CALIFORNIA

SURVEY OF TWINTREE LN. & OERTLEY DR. T B NO. 4 PAGE 29

SURVEY BY PRICKETT, KOENINGS, RAY TRACT NO. 2012

DATE 10-5-79

SURVEYORS SERVICE COMPANY COSTA MESA - STOCK NO. 411

DO NOT EXTEND NOTES THIS SIDE OF LINE

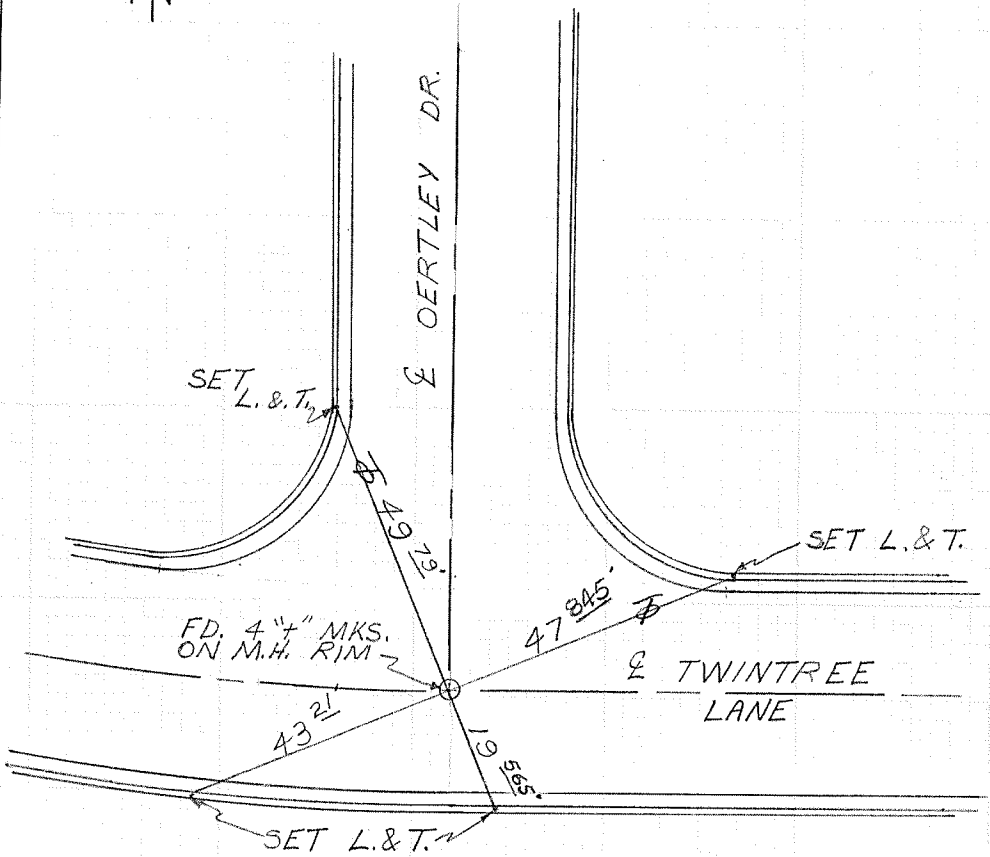
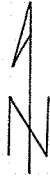

TR. 2012

CITY OF GARDEN GROVE, CALIFORNIA

SURVEY OF TWINTREE LN + SUNGROVE ST. T B NO. 4 PAGE 30

SURVEY BY PRICKETT, KOENINGS, RAY TRACT NO. 2012

DATE 10-8-79

SURVEYORS SERVICE COMPANY - COSTA MESA - STOCK NO. 411

DO NOT EXTEND NOTES THIS SIDE OF LINE

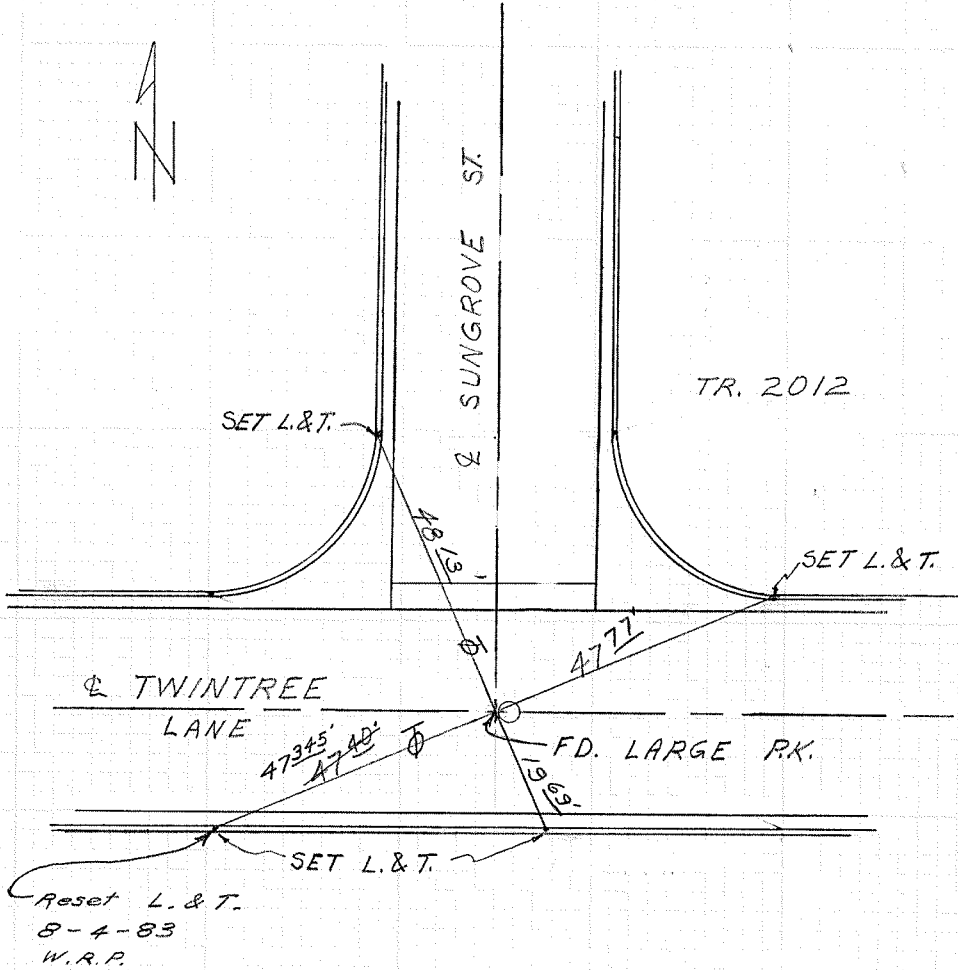

CITY OF GARDEN GROVE, CALIFORNIA

SURVEY OF TWINTREE LN. + FALLINGLEAF ST. B NO. 4 PAGE 31  
SURVEY BY PRICKETT, KOENINGS, RAY TRACT NO. 2012  
DATE 10-8-79

SURVEYORS SERVICE COMPANY COSTA MESA - STOCK NO. 411

DO NOT EXTEND NOTES THIS SIDE OF LINE

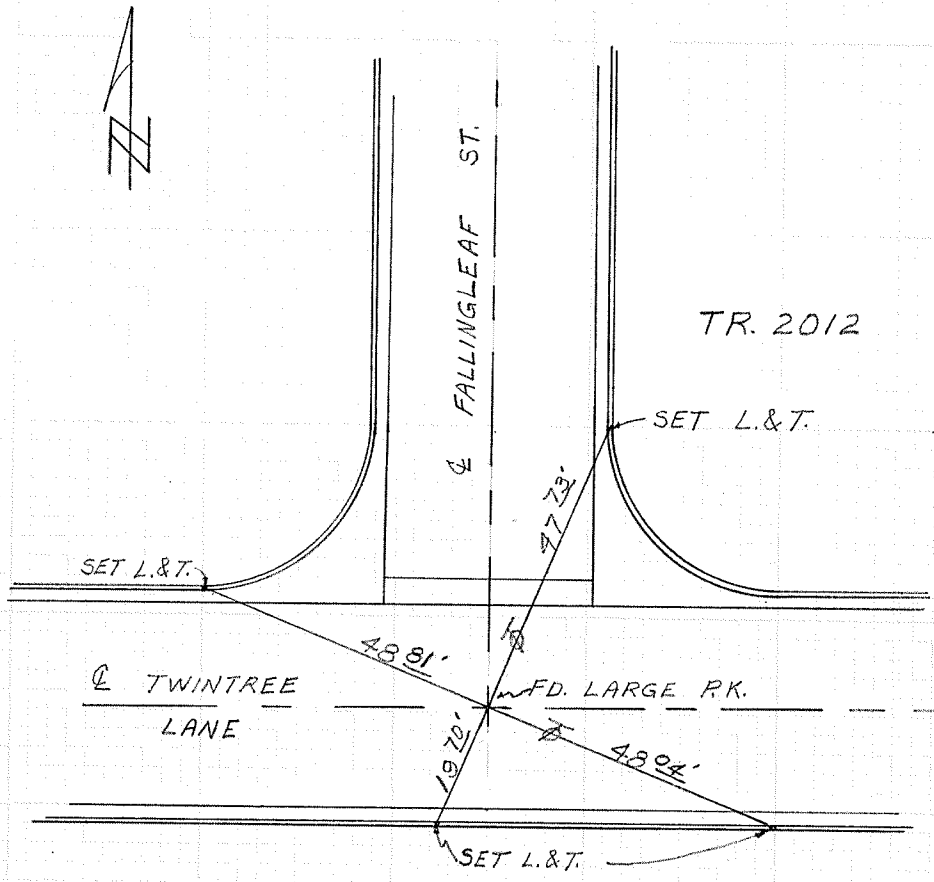

CITY OF GARDEN GROVE, CALIFORNIA

SURVEY OF TWINTREE LN. + FIREBRAND ST. <sup>ST.</sup> T. B NO. 4 PAGE 32

SURVEY BY PRICKETT, KOENINGS, RAY TRACT NO. 2012

DATE 10-5-79

SURVEYORS SERVICE COMPANY COSTA MESA - STOCK NO. 411

DO NOT EXTEND NOTES THIS SIDE OF LINE

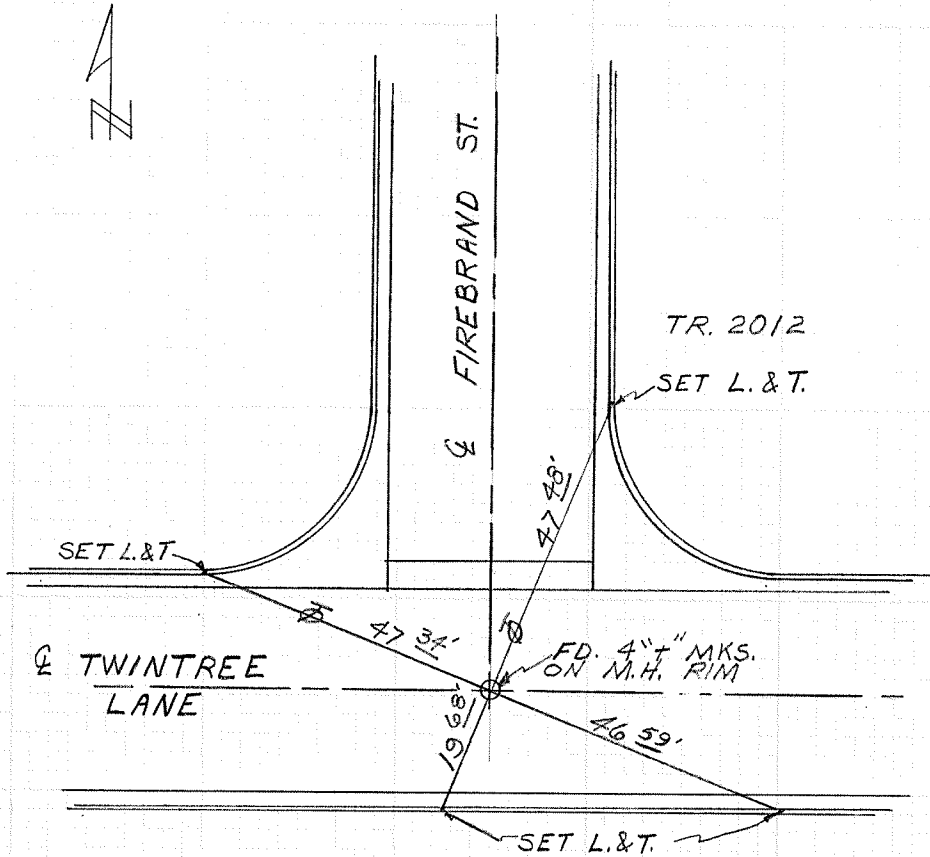

CITY OF GARDEN GROVE, CALIFORNIA

SURVEY OF ALLARD AVE. + ADRIAN ST. T B NO. 4 PAGE 33

SURVEY BY PRICKETT, KOENINGS, RAY TRACT NO. 3601

DATE 10-9-79

SURVEYORS SERVICE COMPANY COSTA MESA STOCK NO. 411

DO NOT EXTEND NOTES THIS SIDE OF LINE

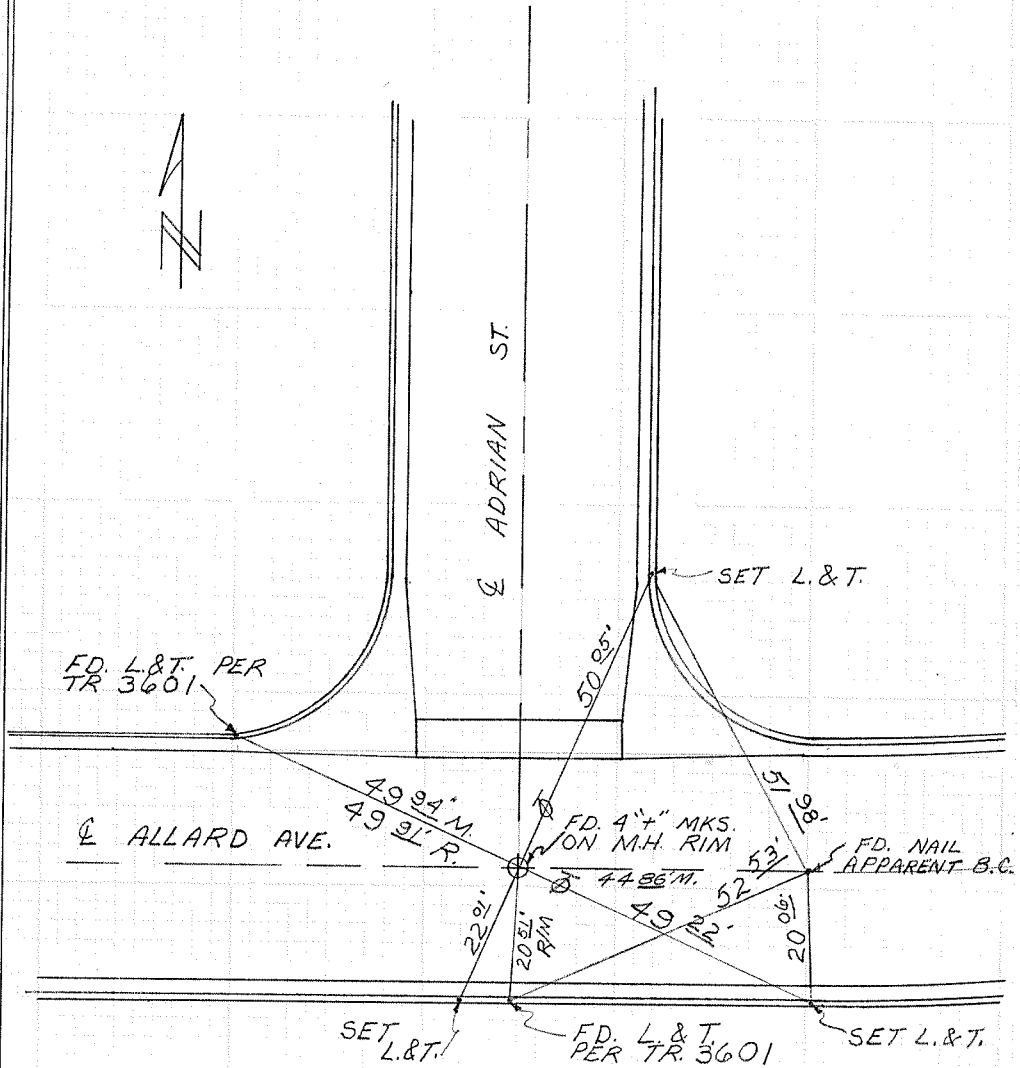

RS 68-3

CITY OF GARDEN GROVE, CALIFORNIA

SURVEY OF ALLARD AVE (B.C. W. OF BAYPORT) T B NO. 4 PAGE 34

SURVEY BY PRICKETT, KOENINGS, RAY TRACT NO. \_\_\_\_\_

DATE 10-9-79

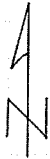

B.C. W. OF BAYPORT

DO NOT EXTEND NOTES THIS SIDE OF LINE

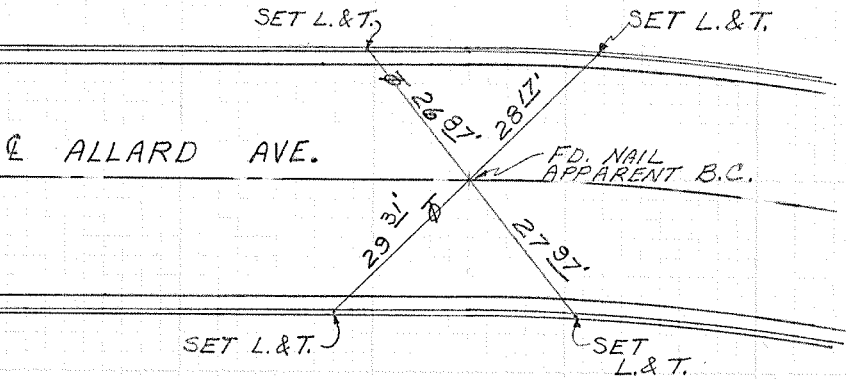

SURVEYORS SERVICE COMPANY COSTA MESA - STOCK NO. 411

RS 68-3



CITY OF GARDEN GROVE, CALIFORNIA

SURVEY OF GAIL LANE + EUDORA LANE T B NO. 4 PAGE 35

SURVEY BY PRICKETT, KOENINGS, RAY TRACT NO. 1857

DATE 10-9-79

SURVEYORS SERVICE COMPANY - COSTA MESA - STOCK NO. 411

DO NOT EXTEND NOTES THIS SIDE OF LINE

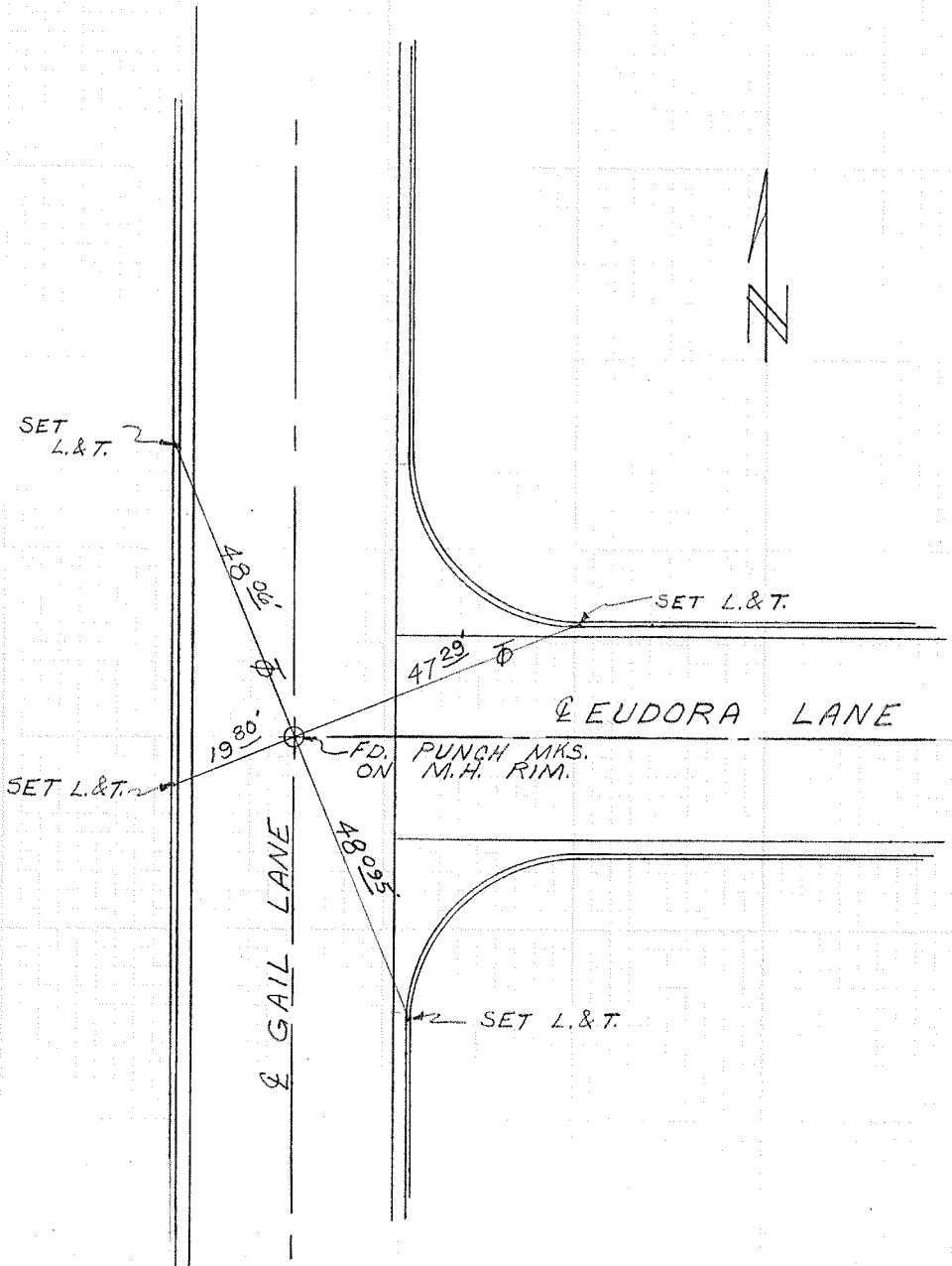

CITY OF GARDEN GROVE, CALIFORNIA

SURVEY OF GAIL LN. + SAMUEL DR. T B NO. 4 PAGE 36

SURVEY BY PRICKETT, KOENINGS, RAY TRACT NO. 1857

DATE 10-9-79



TR. 1857

DO NOT EXTEND NOTES THIS SIDE OF LINE

SURVEYORS SERVICE COMPANY COSTA MESA - STOCK NO. 411

SET L.&T.

19.71

SET L.&T.

47.26

☉ SAMUEL DR.

SET L.&T.

19.655

FD. PUNCH MKS.  
ON M.H. RIM

47.165

SET L.&T.

☉ GAIL LANE

CITY OF GARDEN GROVE, CALIFORNIA

SURVEY OF DANIEL AVE + GAIL LANE T B NO. 4 PAGE 37

SURVEY BY PRICKETT, KOENINGS, RAY TRACT NO. 2576

DATE 10-10-79

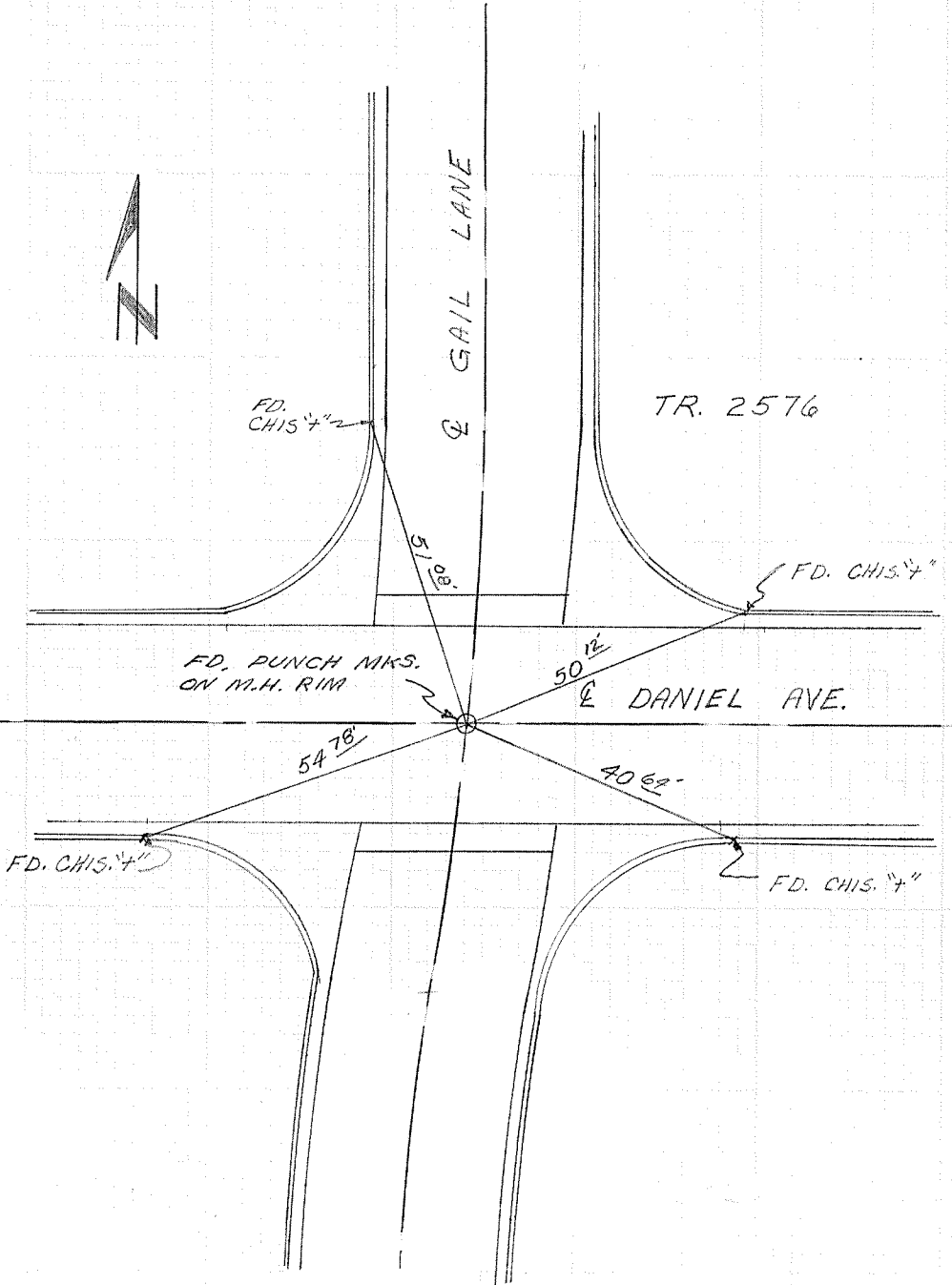

SURVEYORS SERVICE COMPANY COSTA MESA - STOCK NO. 411

DO NOT EXTEND NOTES THIS SIDE OF LINE

CITY OF GARDEN GROVE, CALIFORNIA

SURVEY OF SAMUEL DR. & JACALENE LN. T B NO. 4 PAGE 38

SURVEY BY PRICKETT, KOENINGS, RA TRACT NO. 1857

DATE 10-10-79



TR. 1857

JACALENE LANE

SAMUEL DR.

SET L.&T.

SET L.&T.

47.06'

47.91'

19.77'

47.375'

SET L.&T.

SET L.&T.

FD. PUNCH MKS. ON M.H. RIM

DO NOT EXTEND NOTES THIS SIDE OF LINE

SURVEYORS SERVICE COMPANY, COSTA MESA - STOCK NO. 411

✓

CITY OF GARDEN GROVE, CALIFORNIA

SURVEY OF DANIEL AVE. + JACALENE LN. T B NO. 4 PAGE 39

SURVEY BY FRICKETT, KOENINGS, RAY TRACT NO. 2133

DATE 10-10-79

SURVEYORS SERVICE COMPANY COSTA MESA - STOCK NO. 411

DO NOT EXTEND NOTES THIS SIDE OF LINE

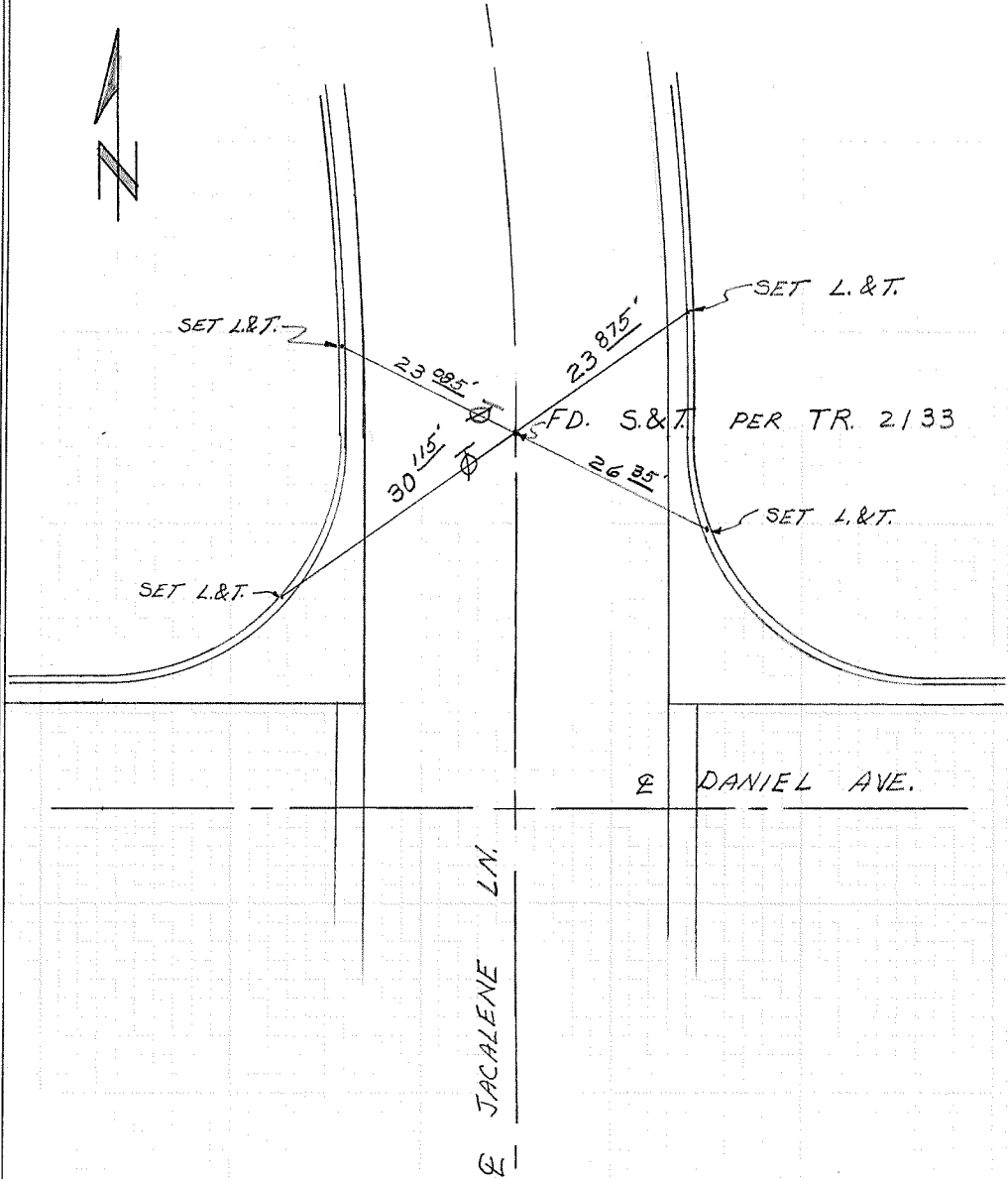

CITY OF GARDEN GROVE, CALIFORNIA

SURVEY OF *Jacalene Ln. N. of Daniel* T B NO. 4 PAGE 40

SURVEY BY *Prickett & Party* TRACT NO. 2133

DATE *Oct. 12, 1979*

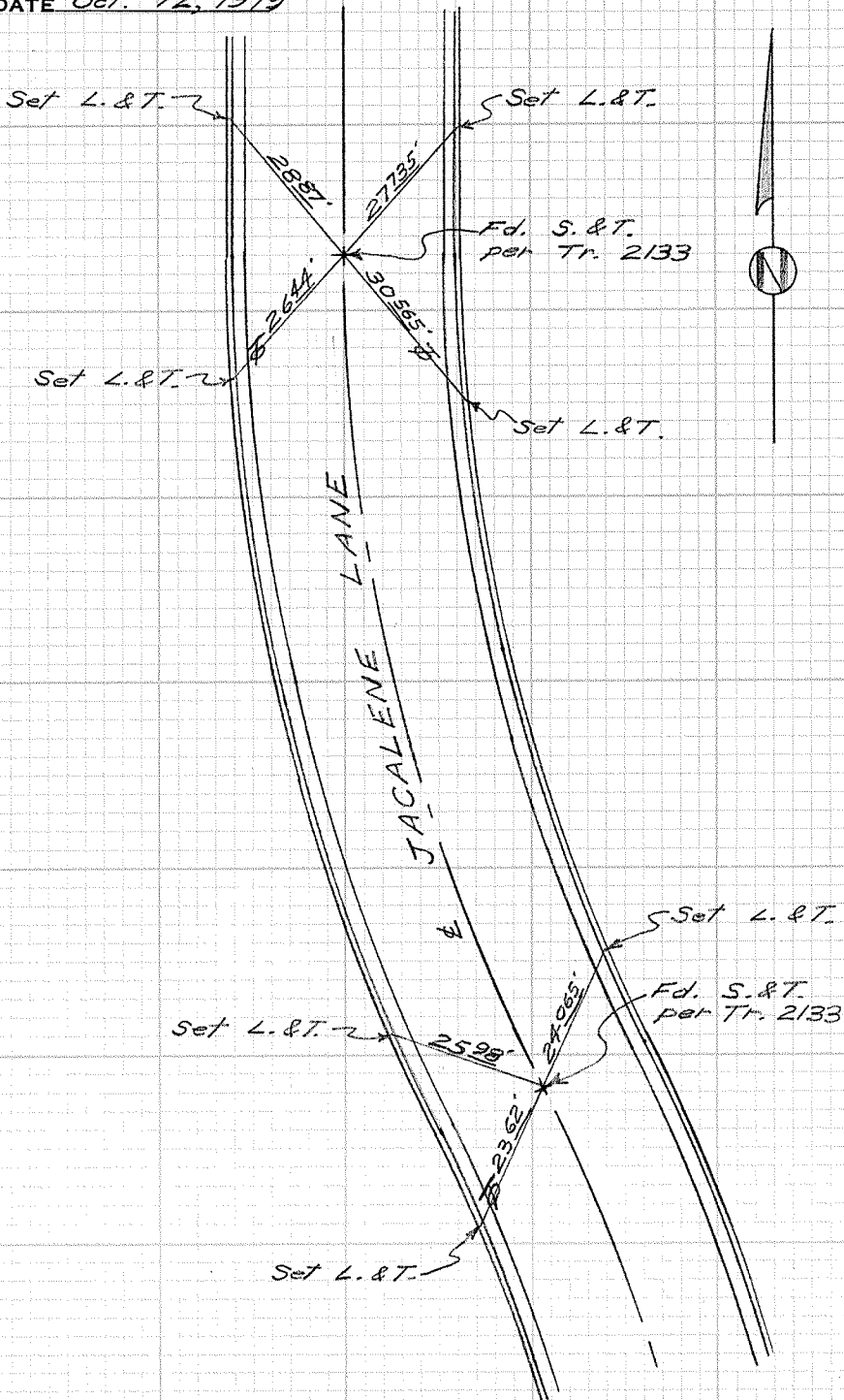

SURVEYORS SERVICE COMPANY STA MESA - STOCK NO. 411

DO NOT EXTEND NOTES THIS SIDE OF LINE

CITY OF GARDEN GROVE, CALIFORNIA

SURVEY OF DANIEL AVE. & ROBERT LN., T B NO. 4 PAGE 41

SURVEY BY PRICKETT, KOENINGS, RAY TRACT NO. 2133

DATE 10-15-79

DO NOT EXTEND NOTES THIS SIDE OF LINE

SURVEYORS SERVICE COMPANY COSTA MESA - STOCK NO. 411

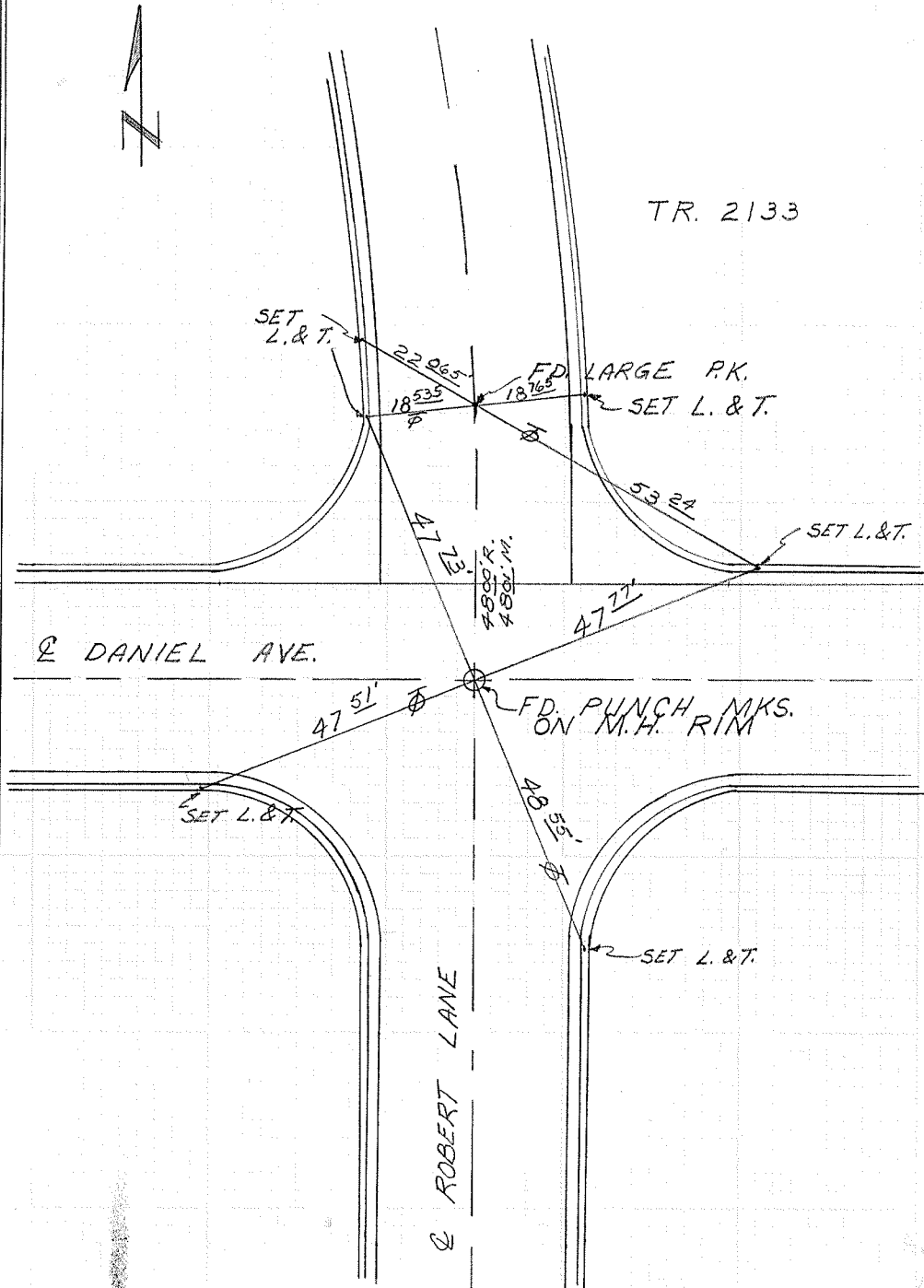

CITY OF GARDEN GROVE, CALIFORNIA

SURVEY OF Robert Lane N. of Daniel T B NO. 4 PAGE 42

SURVEY BY Prickett & Party TRACT NO. 2133

DATE Oct. 15, 1979

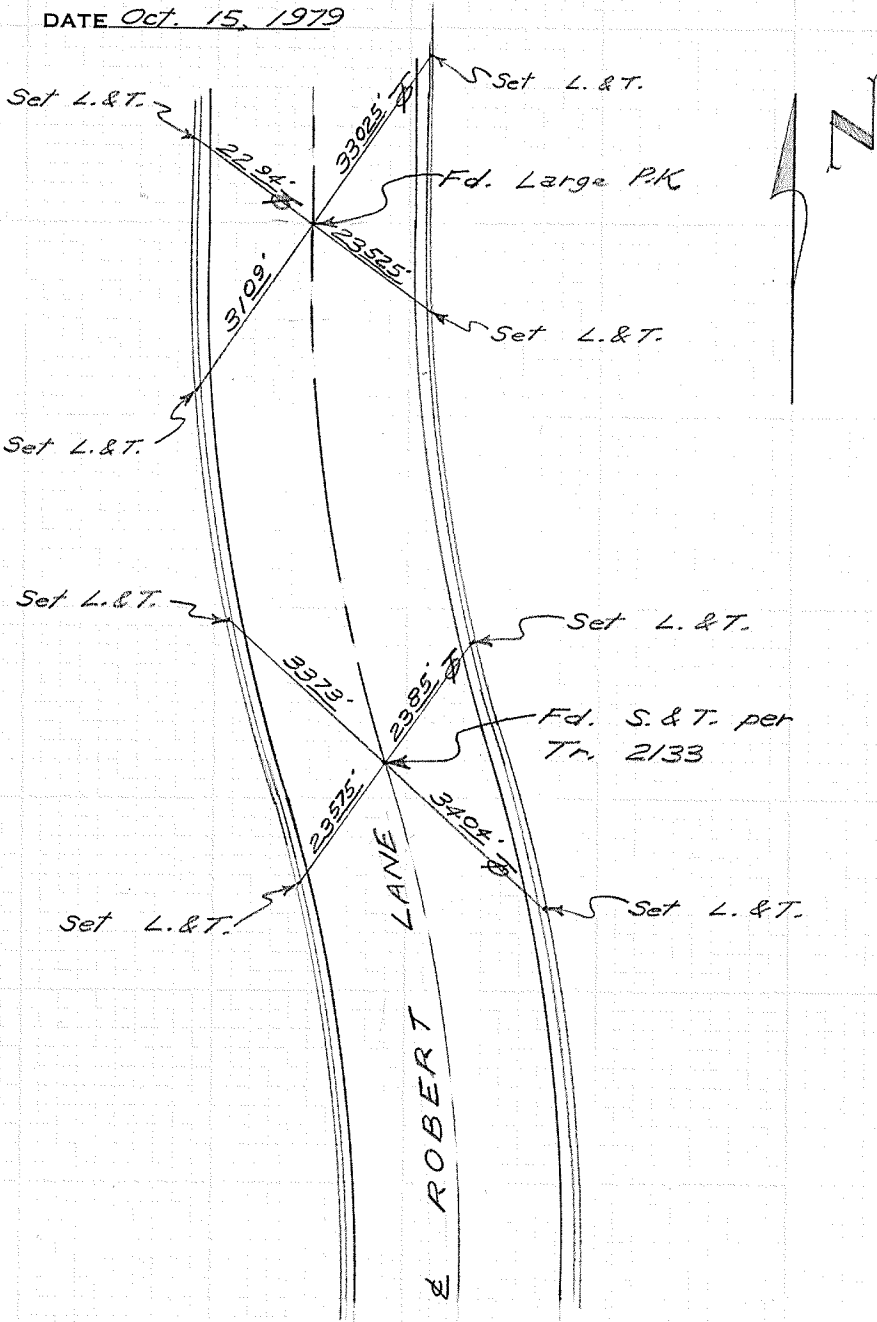

DO NOT EXTEND NOTES THIS SIDE OF LINE

SURVEYORS SERVICE COMPANY - COSTA MESA - STOCK NO. 411



CITY OF GARDEN GROVE, CALIFORNIA

SURVEY OF DANIEL AVE + KATHY LN. T B NO. 4 PAGE 43

SURVEY BY PRICKETT, KOENINGS, RAY TRACT NO. 2133

DATE 10-16-79



DO NOT EXTEND NOTES THIS SIDE OF LINE

SURVEYORS SERVICE COMPANY COSTA MESA - STOCK NO. 411

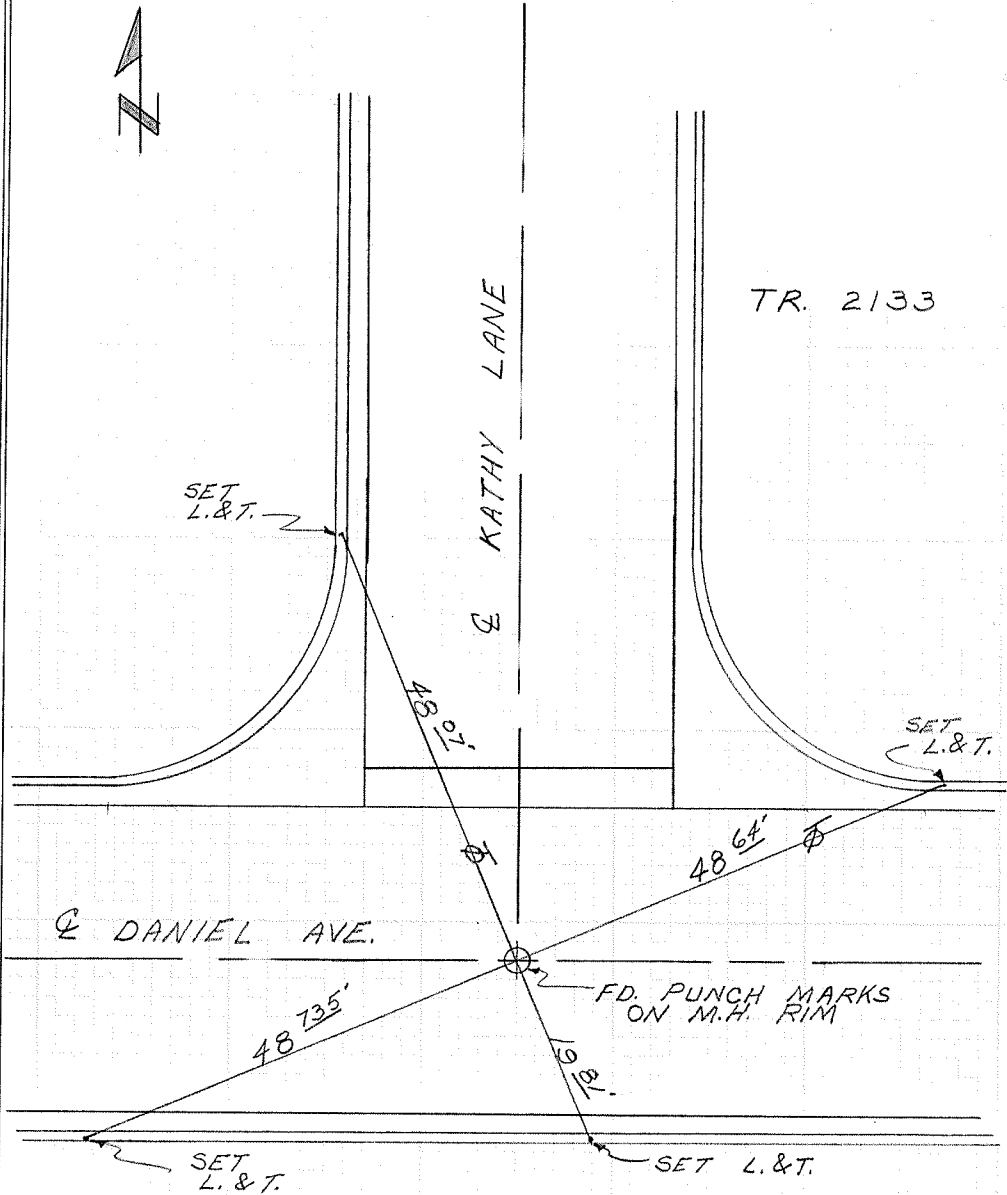

CITY OF GARDEN GROVE, CALIFORNIA

SURVEY OF DANIEL AVE + MORGAN LN. T B NO. 4 PAGE 44

SURVEY BY PRICKETT, KOENINGS, BAY TRACT NO. 2133

DATE 10-16-79

SURVEYORS SERVICE COMPANY COSTA MESA - STOCK NO. 411

DO NOT EXTEND NOTES THIS SIDE OF LINE

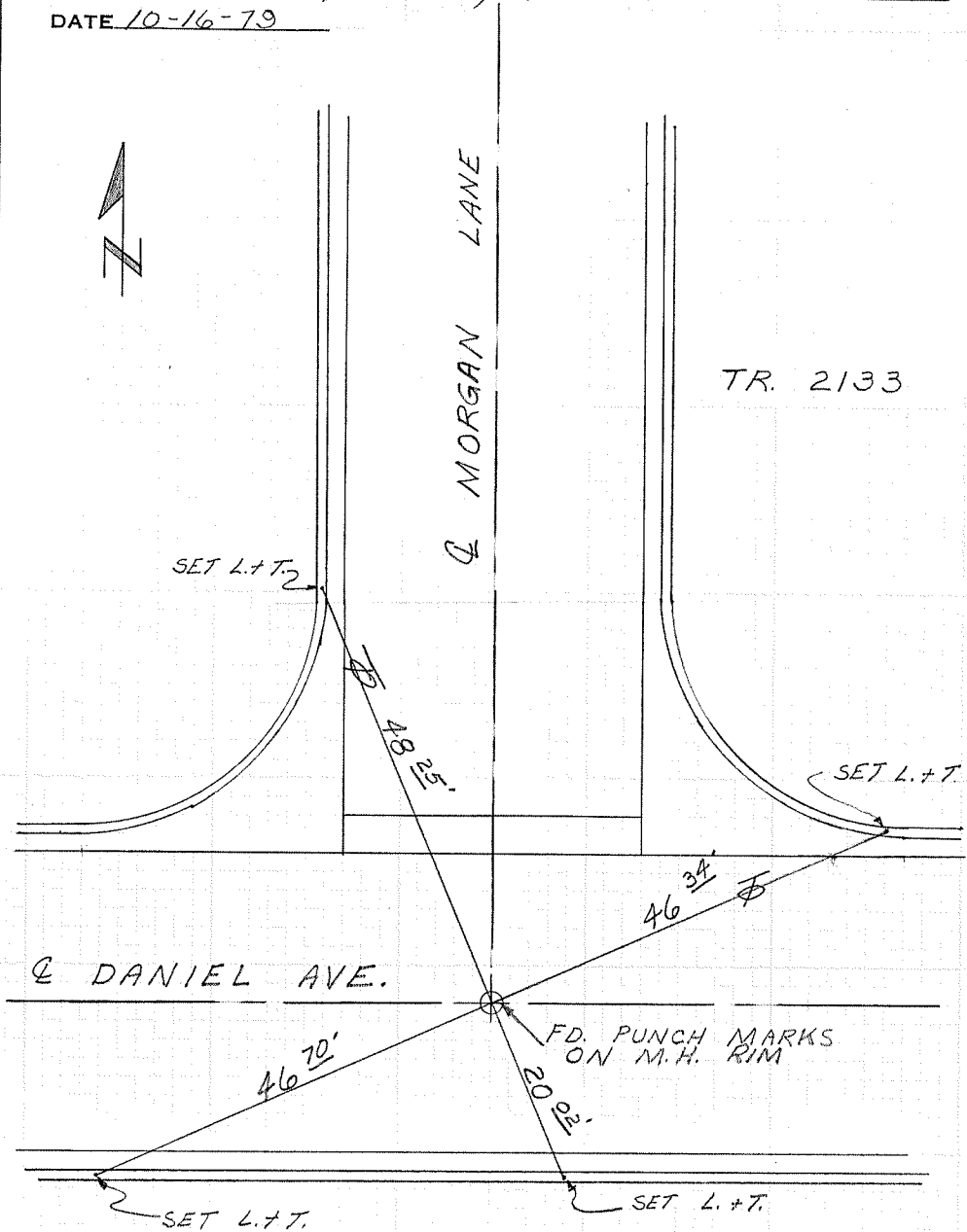

CITY OF GARDEN GROVE, CALIFORNIA

SURVEY OF ORANGEWOOD AVE. + MALLUL DR. T B NO. 4 PAGE 45

SURVEY BY PRICKETT, KOENING, RAY TRACT NO. \_\_\_\_\_

DATE 10-17-79



FD. RAMSET + BRASS TAG  
CITY OF ANAHEIM

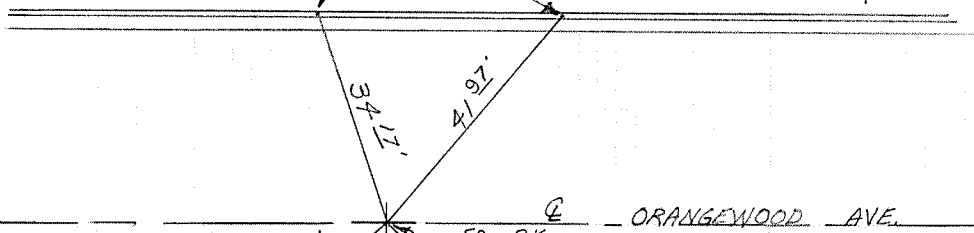

38.305'

34.17'

41.97'

FD. P.K.

ORANGEWOOD AVE.

FD. RAMSET

FD. RAMSET

MALLUL DR.

DO NOT EXTEND NOTES THIS SIDE OF LINE

SURVEYORS SERVICE COMPANY COSTA MESA - STOCK NO. 411

CITY OF GARDEN GROVE, CALIFORNIA

SURVEY OF CENTRAL AVE. & CYPRESS ST. B NO. 4 PAGE 46

SURVEY BY PRICKETT & PARTY TRACT NO. \_\_\_\_\_

DATE OCT. 17, 1979

SURVEYORS SERVICE COMPANY COSTA MESA - STOCK NO. 411

DO NOT EXTEND NOTES THIS SIDE OF LINE

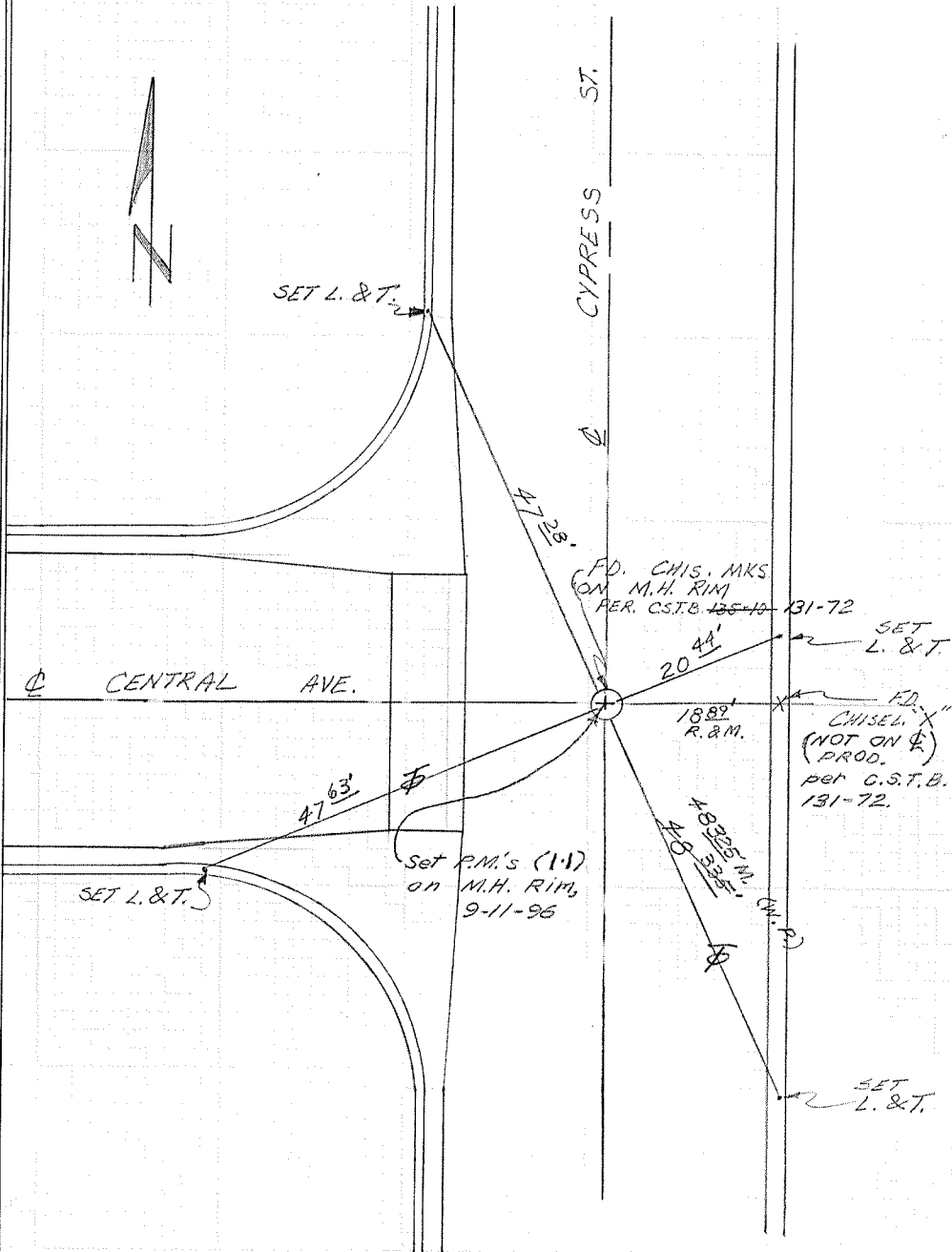

CITY OF GARDEN GROVE, CALIFORNIA

SURVEY OF CYPRESS ST. & IMPERIAL AVE. T B NO. 4 PAGE 47

SURVEY BY PRICKETT, KOENINGS, RAY TRACT NO. 1638

DATE 10-17-79

DO NOT EXTEND NOTES THIS SIDE OF LINE

MEASUREMENTS BY SURVEYORS SERVICE COMPANY COSTA MESA - STOCK NO. 411

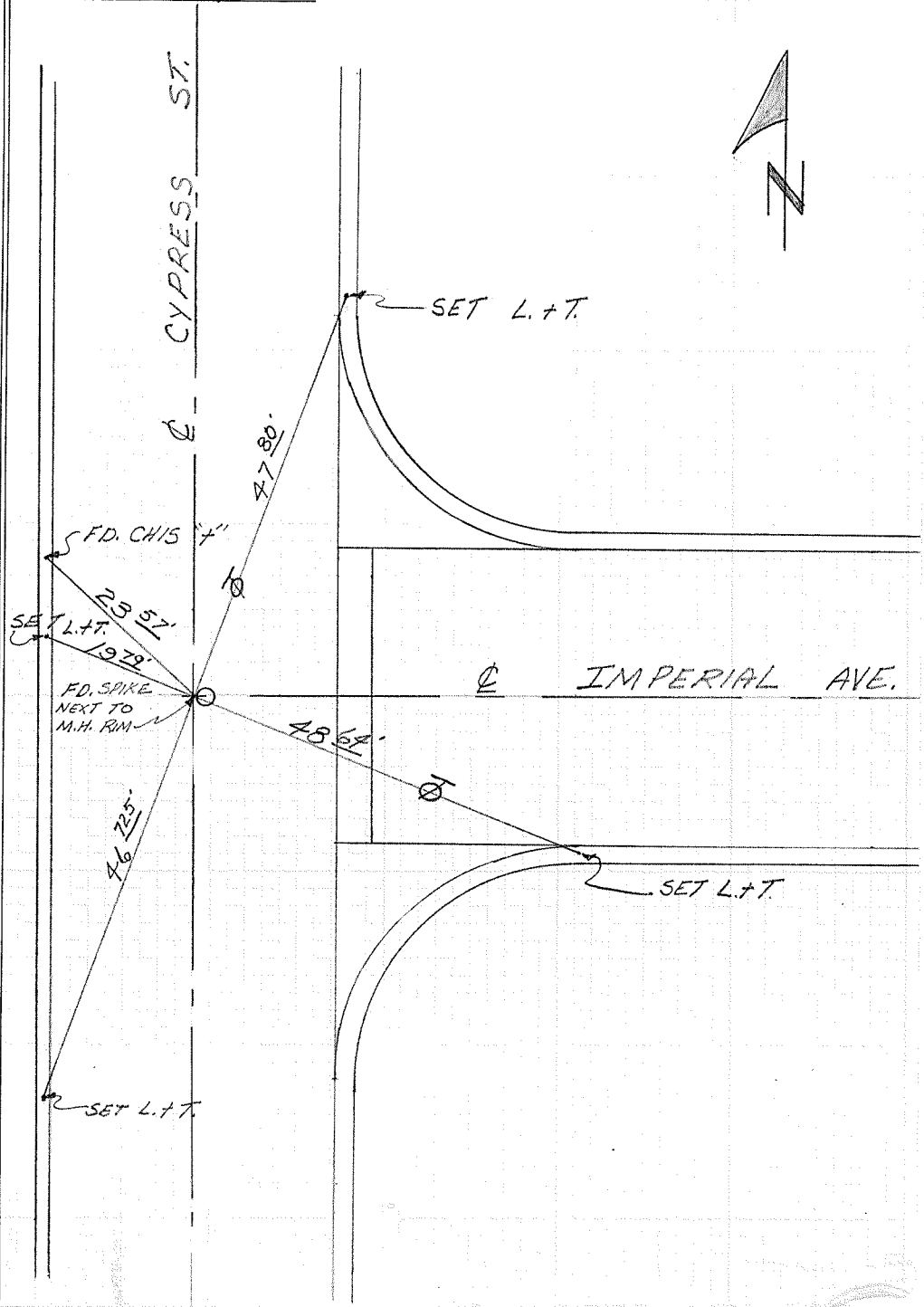

CITY OF GARDEN GROVE, CALIFORNIA

SURVEY OF TRASK AVE. + LILLY ST. T B NO. 4 PAGE 48

SURVEY BY R. RAY & F. LIN TRACT NO. \_\_\_\_\_

DATE 10-29-79

SURVEYORS SERVICE COMPANY COSTA MESA - STOCK NO. 411

DO NOT EXTEND NOTES THIS SIDE OF LINE

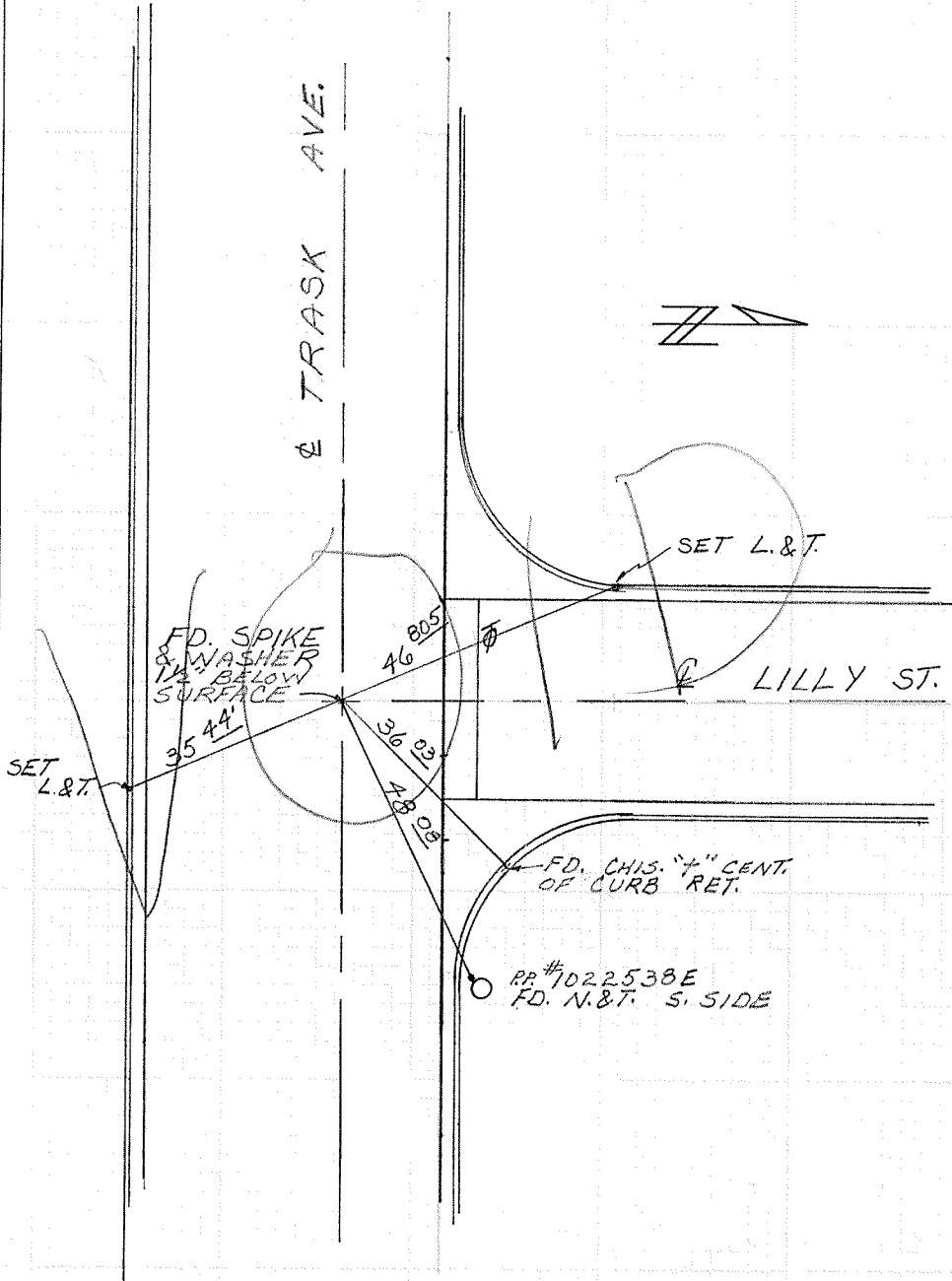

CITY OF GARDEN GROVE, CALIFORNIA

SURVEY OF *Trask Ave. & Lilly St.* T B NO. *4* PAGE *48A*

SURVEY BY *Prickett & Party* TRACT NO. *2054*

DATE *March 22, 1994*

SURVEYORS SERVICE COMPANY DATA MESA - STOCK NO. 411

DO NOT EXTEND NOTES THIS SIDE OF LINE

E. Line Tr. 2097  
TRACT 2054

LILLY STREET

TRACT 2054

W. Line Tr. 2004

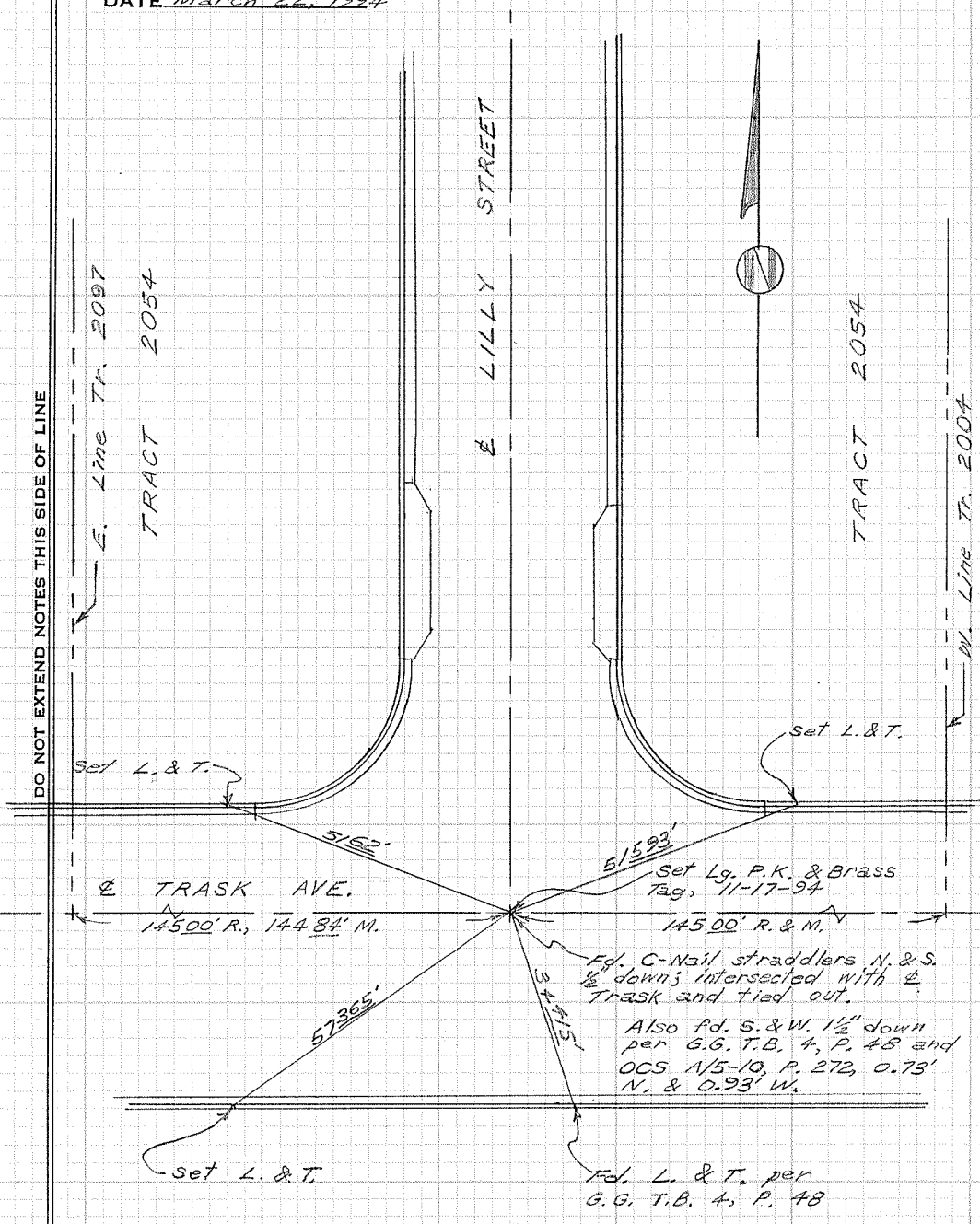

CITY OF GARDEN GROVE, CALIFORNIA

SURVEY OF Cypress St. & Bonnie Dr. T B NO. 4 PAGE 49

SURVEY BY Prickett & Party TRACT NO. \_\_\_\_\_

DATE Nov. 1, 1979

SURVEYORS SERVICE COMPANY STA MESA - STOCK NO. 411

SURVEYORS SERVICE COMPANY

DO NOT EXTEND NOTES THIS SIDE OF LINE

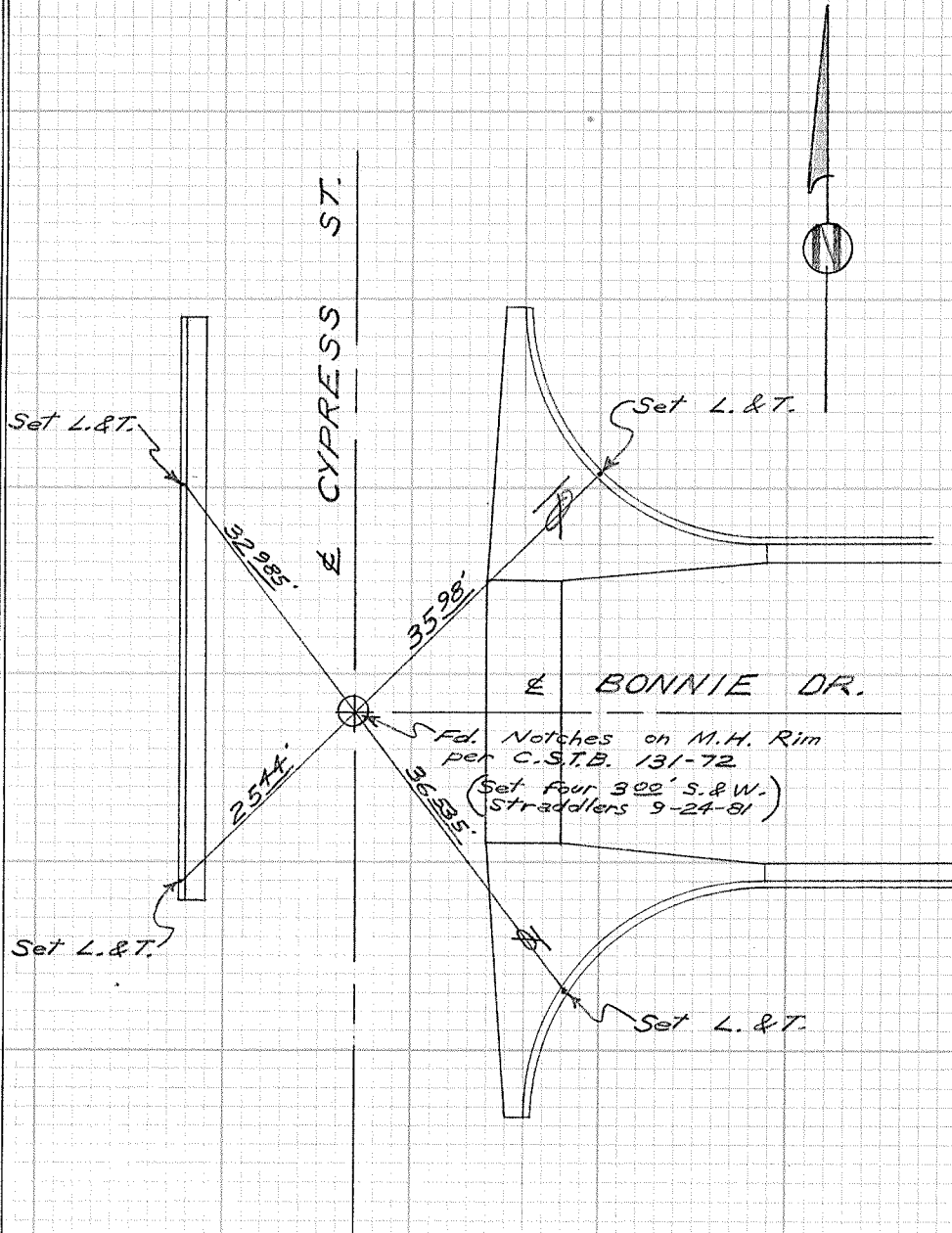



CITY OF GARDEN GROVE, CALIFORNIA

SURVEY OF Benton St. & Niles Dr. T.B. NO. 4 PAGE 50

SURVEY BY Prickett & Party TRACT NO. \_\_\_\_\_

DATE Nov. 14, 1979

SURVEYORS SERVICE COMPANY STA MESA - STOCK NO. 411

DO NOT EXTEND NOTES THIS SIDE OF LINE

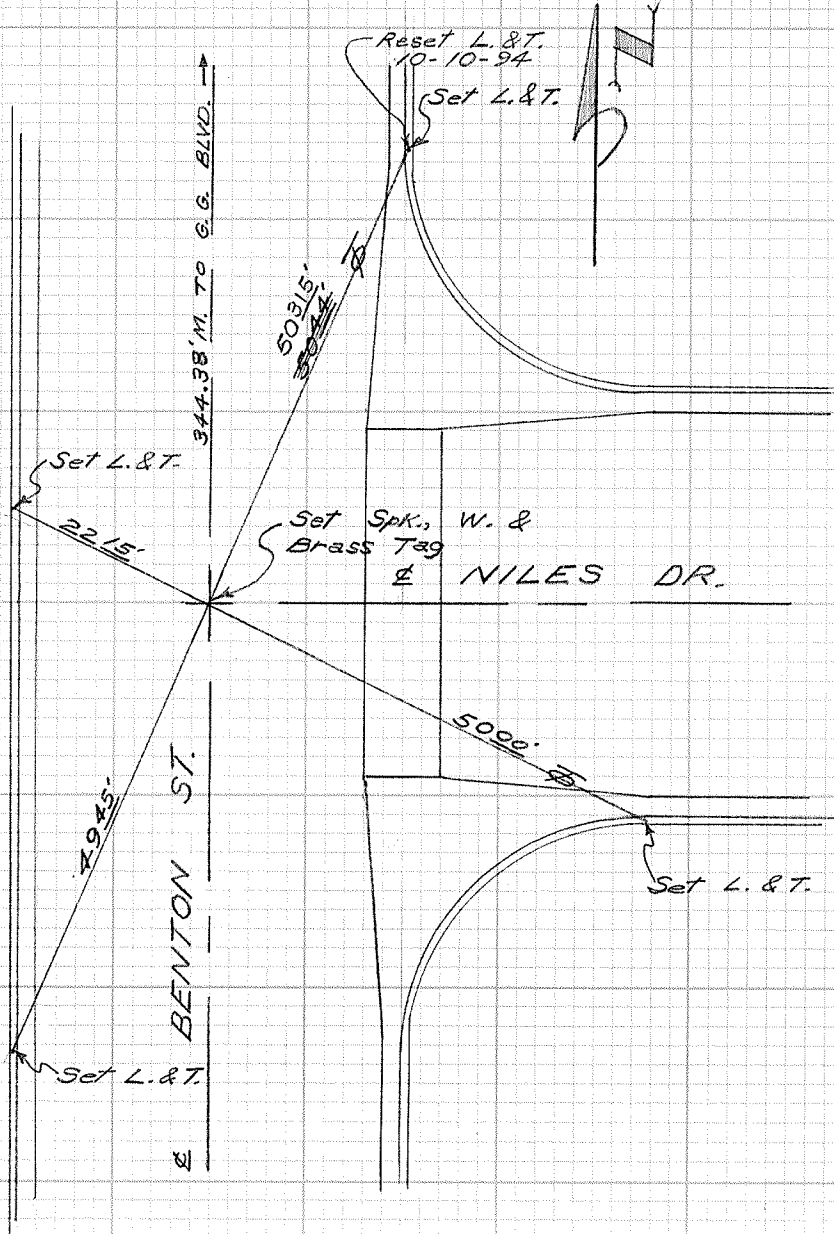

CITY OF GARDEN GROVE, CALIFORNIA

SURVEY OF *Benton St. & Bonnie Dr.* T B NO. 4 PAGE 51

SURVEY BY *Prickett & Patty* TRACT NO. 438

DATE *Nov. 14, 1979*

SURVEYORS SERVICE COMPANY STA MESA - STOCK NO. 411

DO NOT EXTEND NOTES THIS SIDE OF LINE

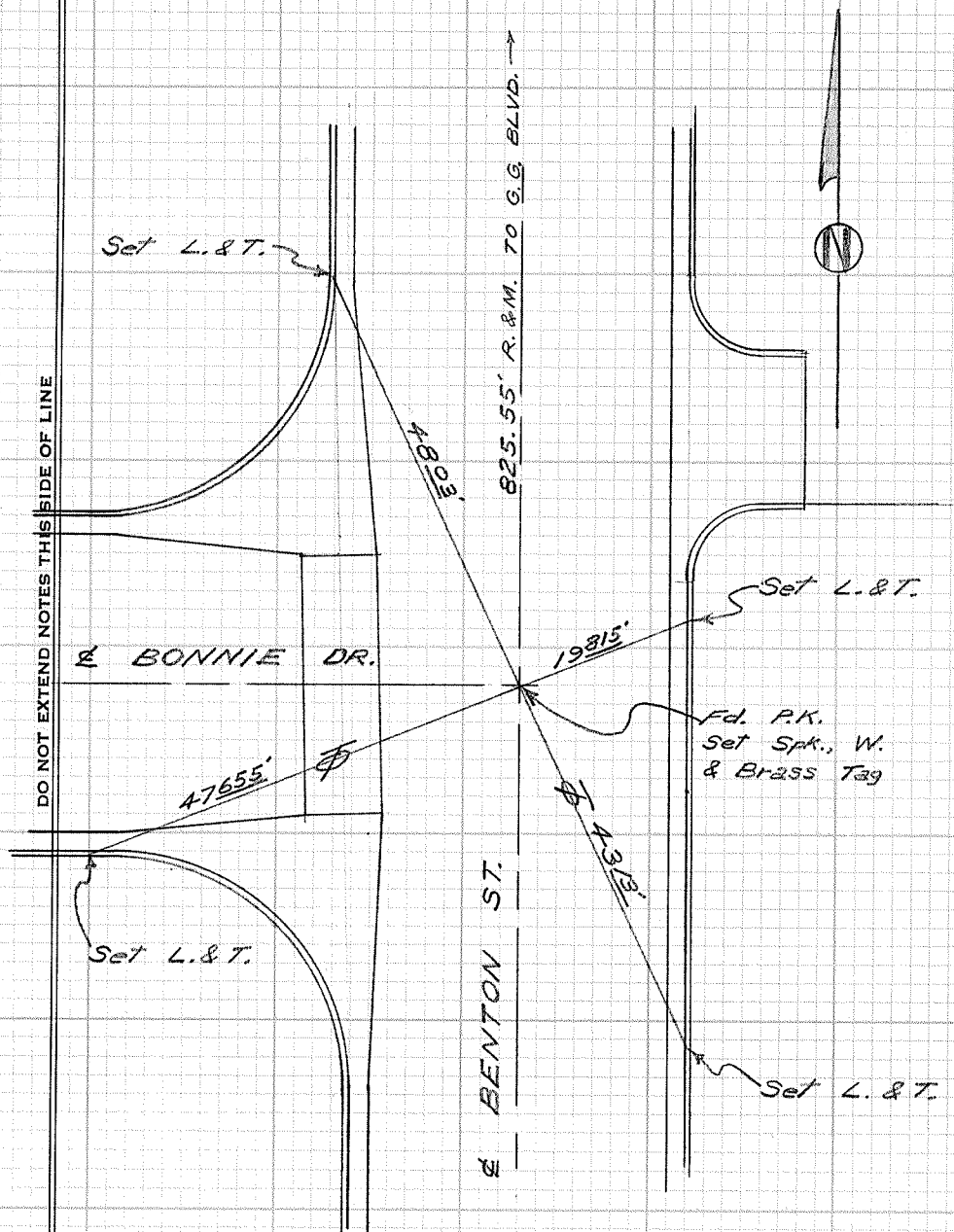

CITY OF GARDEN GROVE, CALIFORNIA

SURVEY OF *Trask Ave & Robyn Ct.* T B NO. *4* PAGE *52*

SURVEY BY *Prickett & Petty* TRACT NO. *9475*

DATE *Nov. 19, 1979*

SURVEYORS SERVICE COMPANY STA MESA - STOCK NO. 411

DO NOT EXTEND NOTES THIS SIDE OF LINE

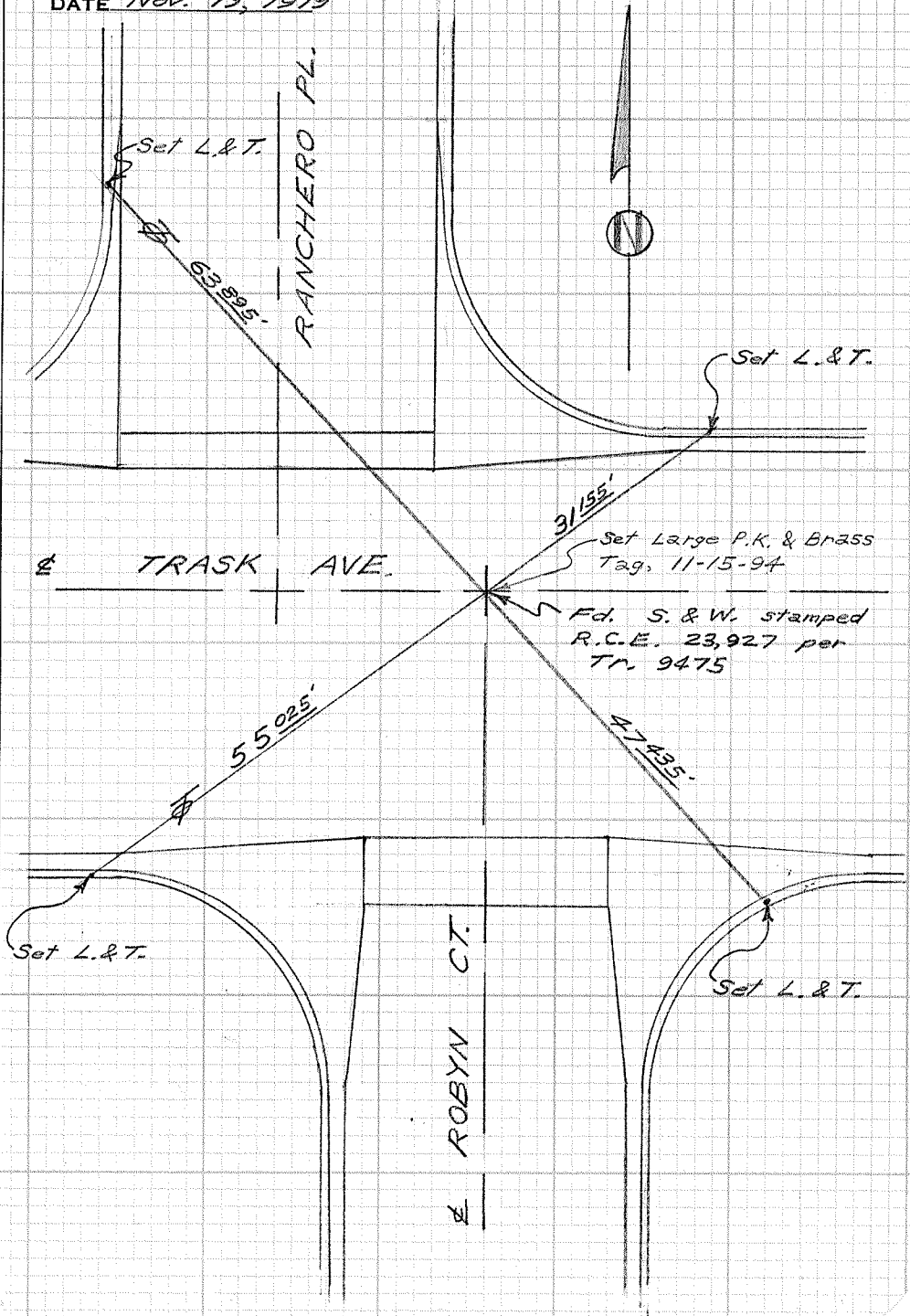

CITY OF GARDEN GROVE, CALIFORNIA

SURVEY OF *Acacia Ave. & Grove Ave.* T B NO. *4* PAGE *53*

SURVEY BY *Prickett & Party* TRACT NO. \_\_\_\_\_

DATE *Oct. 2, 1979*

SURVEYORS SERVICE COMPANY STA MESA - STOCK NO. 411

DO NOT EXTEND NOTES THIS SIDE OF LINE

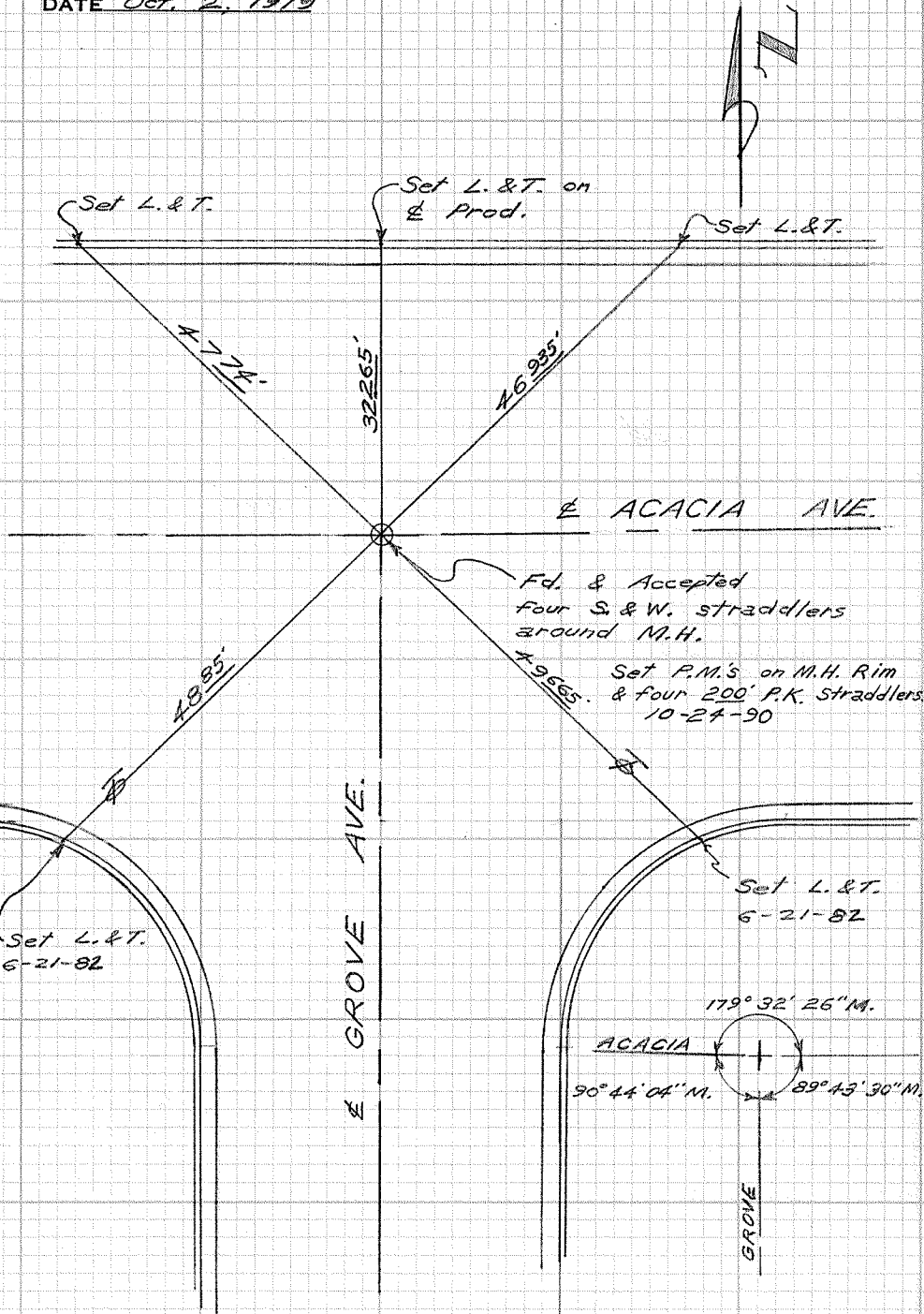

CITY OF GARDEN GROVE, CALIFORNIA

SURVEY OF Central Ave. & Bowen St. T B NO. 4 PAGE 5A

SURVEY BY Prickett & Party TRACT NO. \_\_\_\_\_

DATE Feb. 16, 1978

± CYPRESS ST.

Fd. Notches on  
M.H. Rim per  
C.S.T.B. 135-10



± BOWEN ST.

Fd. S.&T. on  
surface 0.12' N. of  
line. Spike appeared  
disturbed.  
Dug 4", Fd. 3/4" I.P.  
per C.S.T.B. 135-10.  
I.P. is 0.05' N. of  
line.

set 4 S.&W. straddlers  
on surface on line  
for ± Central and  
± pipe extended 0.05' S.  
(set s.&w. 4-1-81)

± CENTRAL AVE.

± BROOKHURST ST.

Fd. Lg. Spk. & W.  
per G.G. T.B. 3, p. 6

SURVEYORS SERVICE COMPANY STA MESA - STOCK NO. 411

DO NOT EXTEND NOTES THIS SIDE OF LINE

CITY OF GARDEN GROVE, CALIFORNIA

SURVEY OF *Central Ave. & Bowen St.* T.B. NO. *4* PAGE *54A*

SURVEY BY *Prickett & Party*

TRACT NO. \_\_\_\_\_

DATE *June 25, 1982*

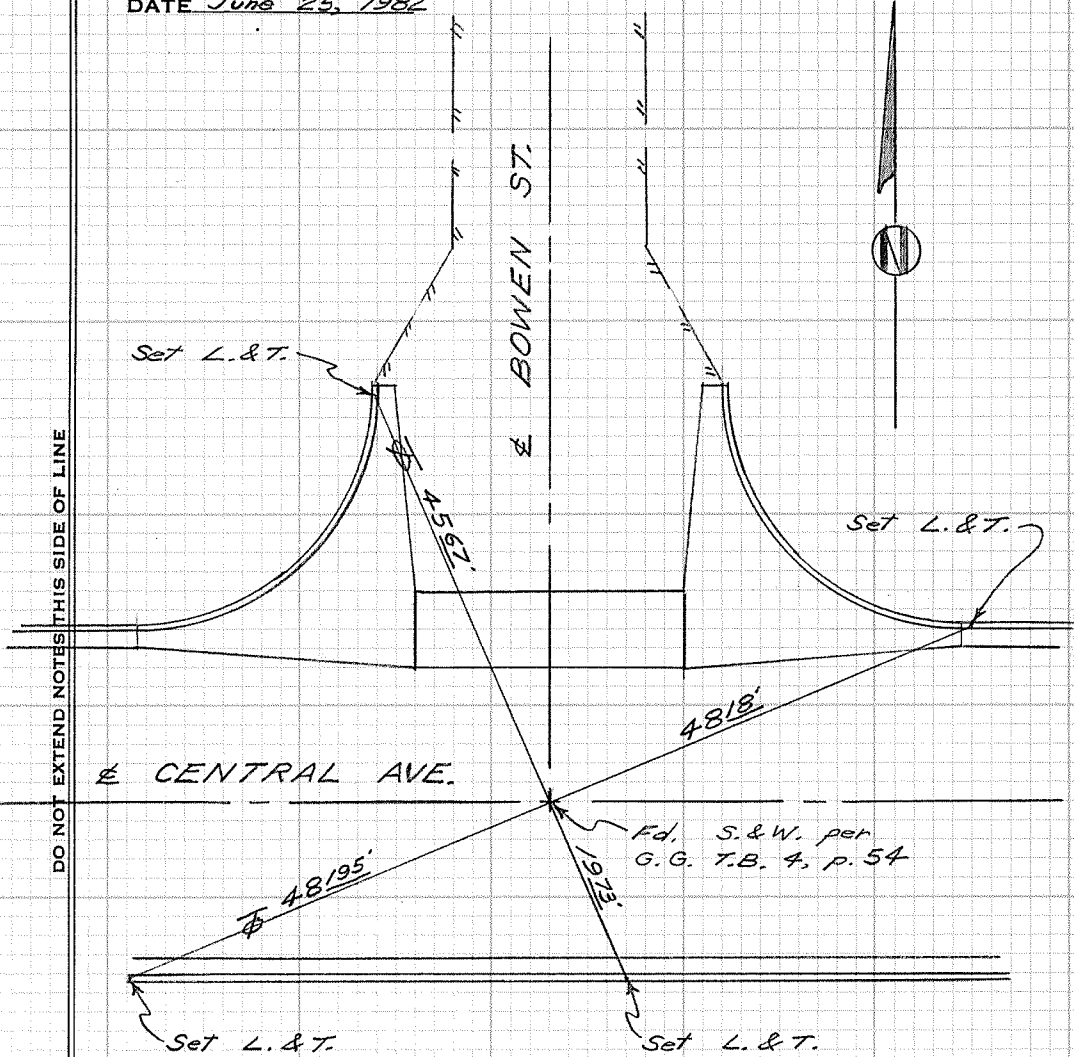

STA MESA - STOCK NO. 411

SURVEYORS SERVICE COMPANY

CITY OF GARDEN GROVE, CALIFORNIA

SURVEY OF Lampson & Oertly T B NO. 4 PAGE 55

SURVEY BY Prickett & Party TRACT NO. 3206

DATE Feb. 12, 1979

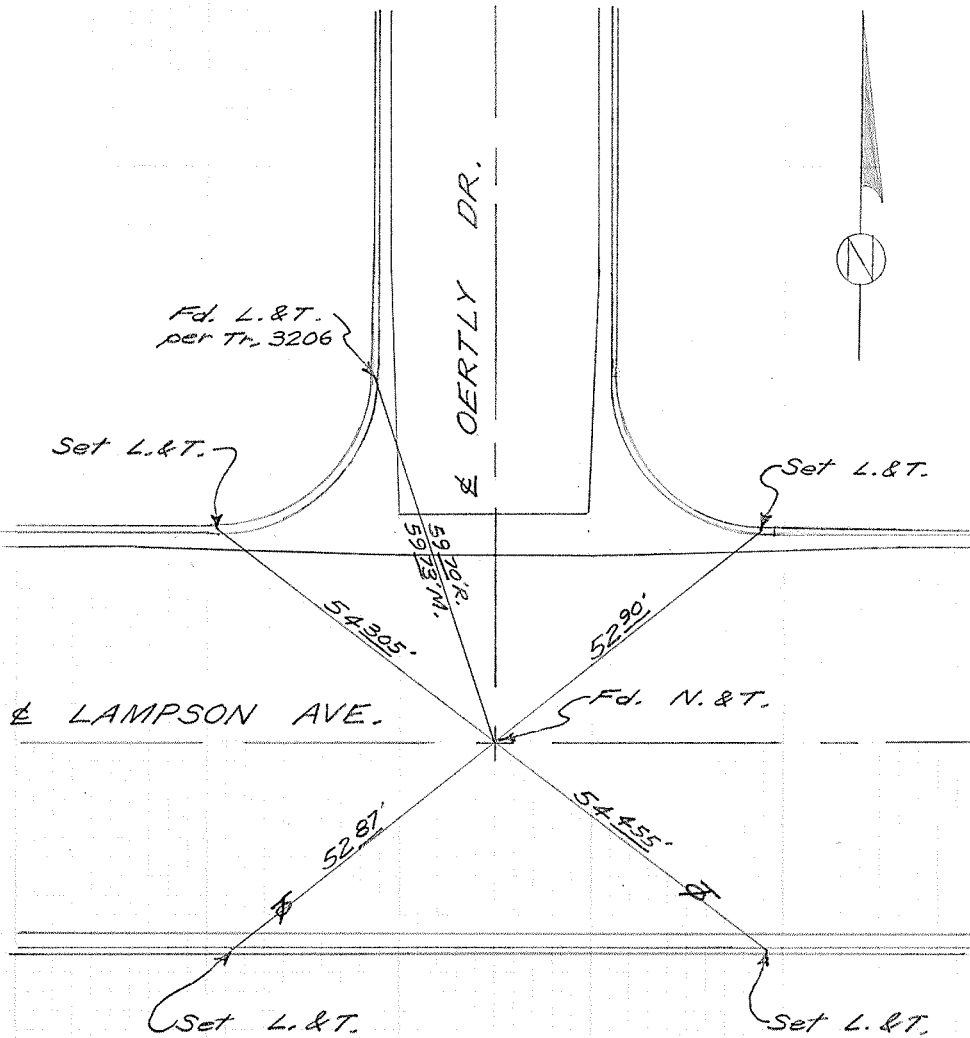

DO NOT EXTEND NOTES THIS SIDE OF LINE

CITY OF GARDEN GROVE, CALIFORNIA

SURVEY OF Lampson W. of Oertly T B NO. 4 PAGE 56

SURVEY BY Prickett & Party TRACT NO. 3206

DATE Feb. 12, 1979

SURVEYORS SERVICE COMPANY OSTA MESA - STOCK NO. 411

DO NOT EXTEND NOTES THIS SIDE OF LINE

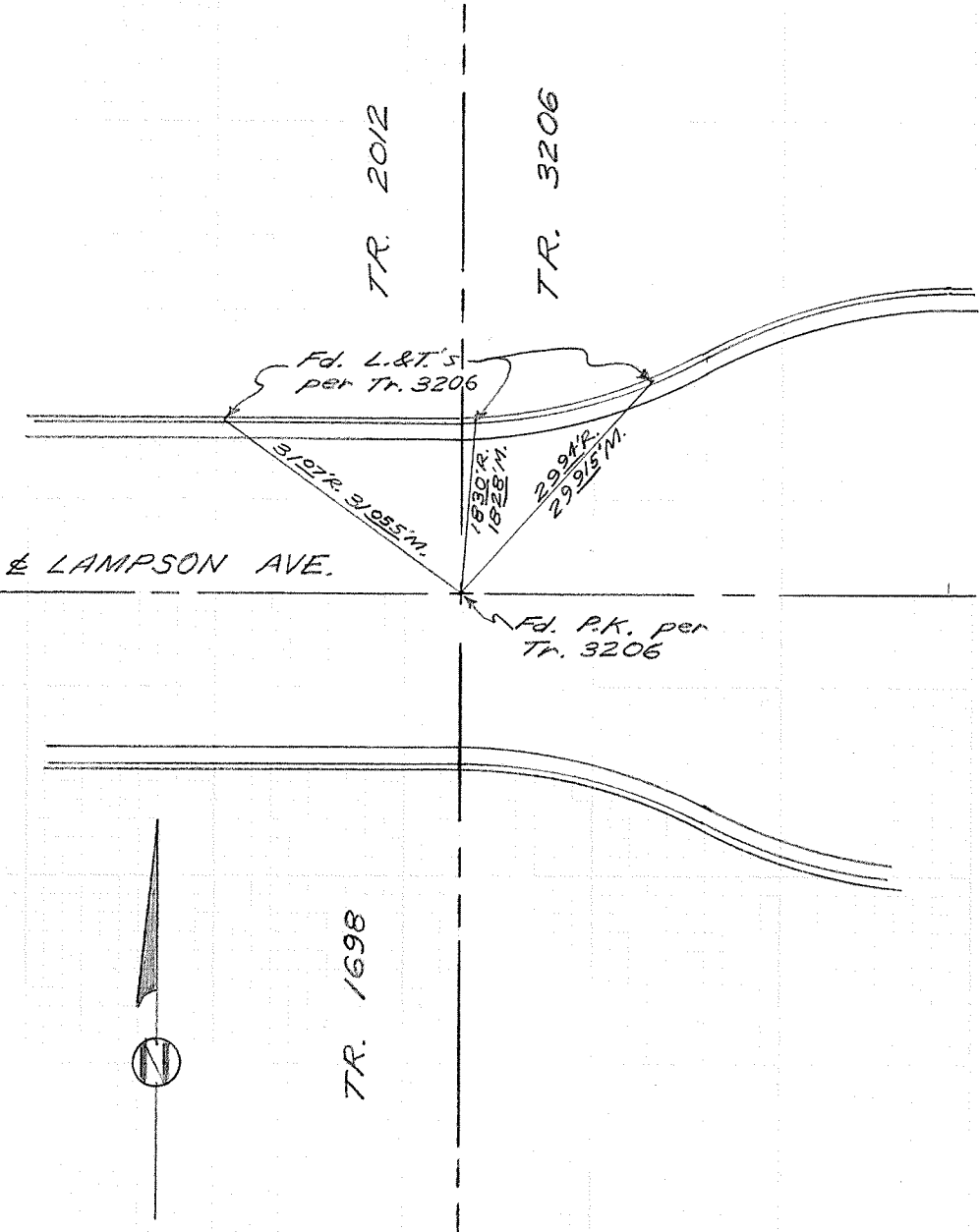



CITY OF GARDEN GROVE, CALIFORNIA

SURVEY OF Lampson Ave. & Walnut Ave. T B NO. 4 PAGE 57

SURVEY BY Prickett & Party TRACT NO.

DATE April 8, 1980

SURVEYORS SERVICE COMPANY STA MESA - STOCK NO. 411

DO NOT EXTEND NOTES THIS SIDE OF LINE

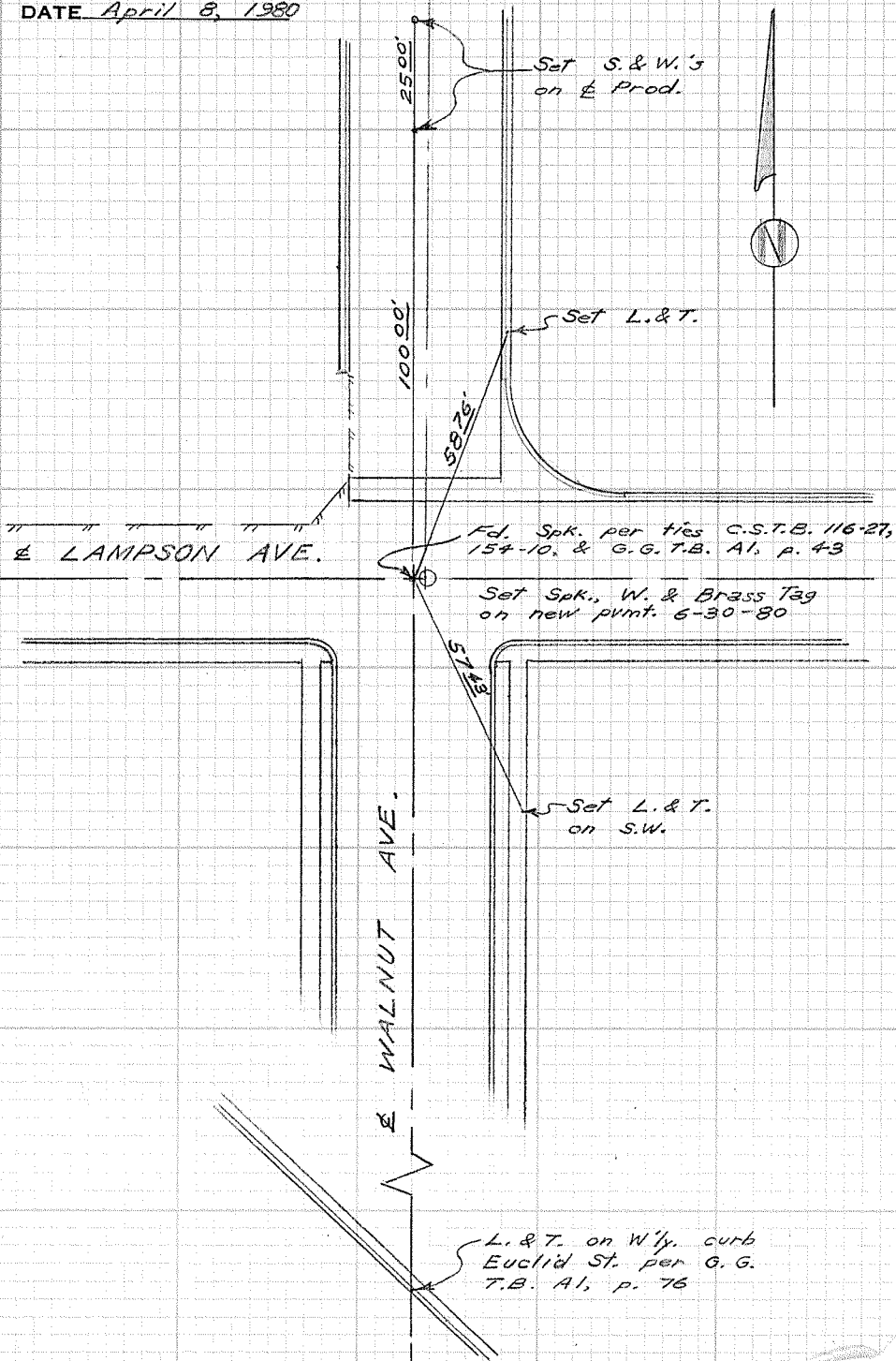

CITY OF GARDEN GROVE, CALIFORNIA

SURVEY OF Lampson Ave. & Walnut Ave. T B NO. 4 PAGE 57A

SURVEY BY Prickett & Party TRACT NO. \_\_\_\_\_

DATE Feb. 18, 1988

SURVEYORS SERVICE COMPANY  
37A MESA - STOCK NO. 411

DO NOT EXTEND NOTES THIS SIDE OF LINE

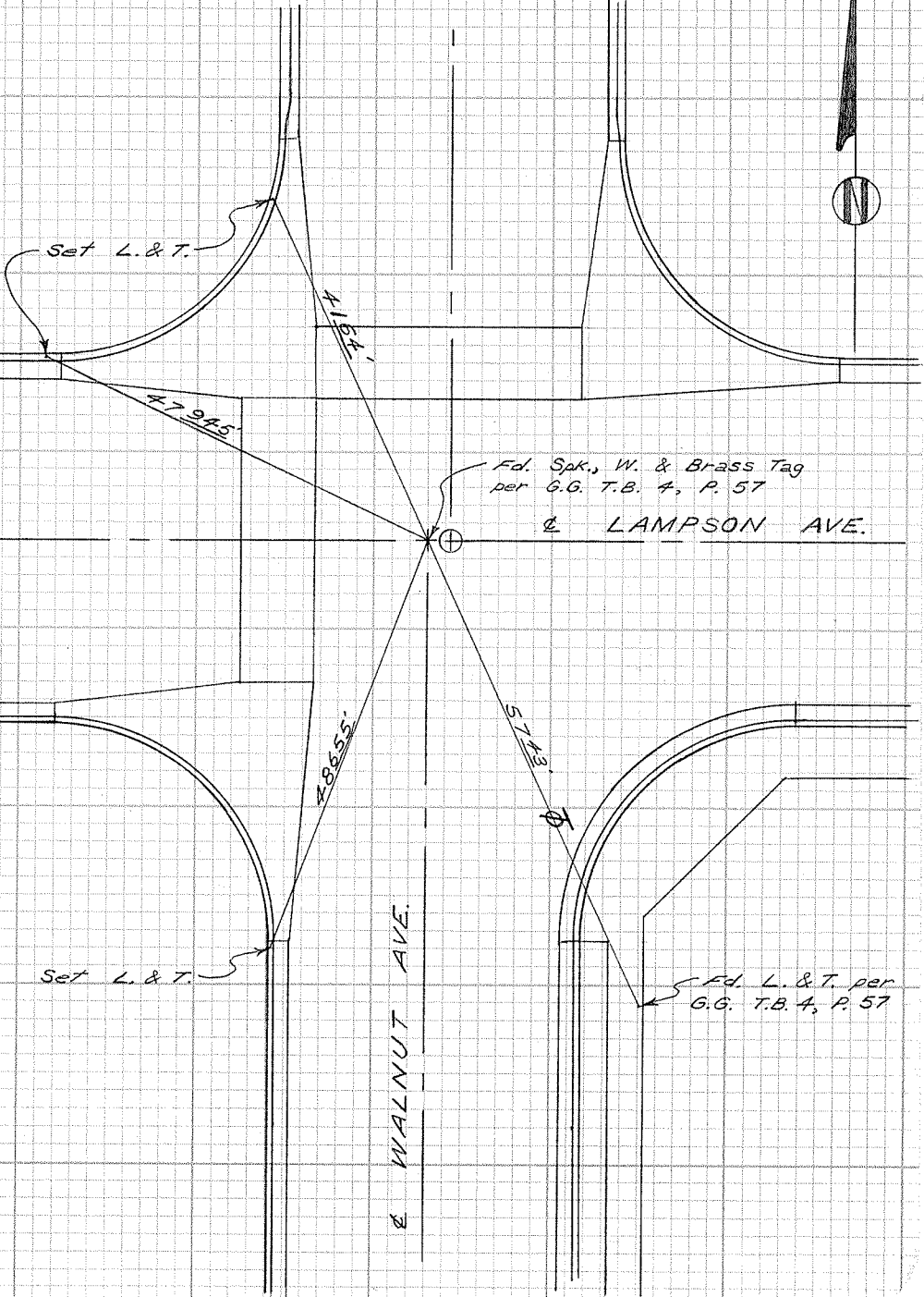
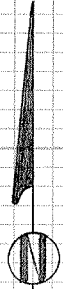

CITY OF GARDEN GROVE, CALIFORNIA

SURVEY OF *Lampson Ave. & Pine St.* T B NO. *4* PAGE *58*

SURVEY BY *Prickett & Party* TRACT NO. \_\_\_\_\_

DATE *April 8, 1980*

SURVEYORS SERVICE COMPANY STA MESA - STOCK NO. 411

DO NOT EXTEND NOTES THIS SIDE OF LINE

DO NOT EXTEND NOTES THIS SIDE OF LINE

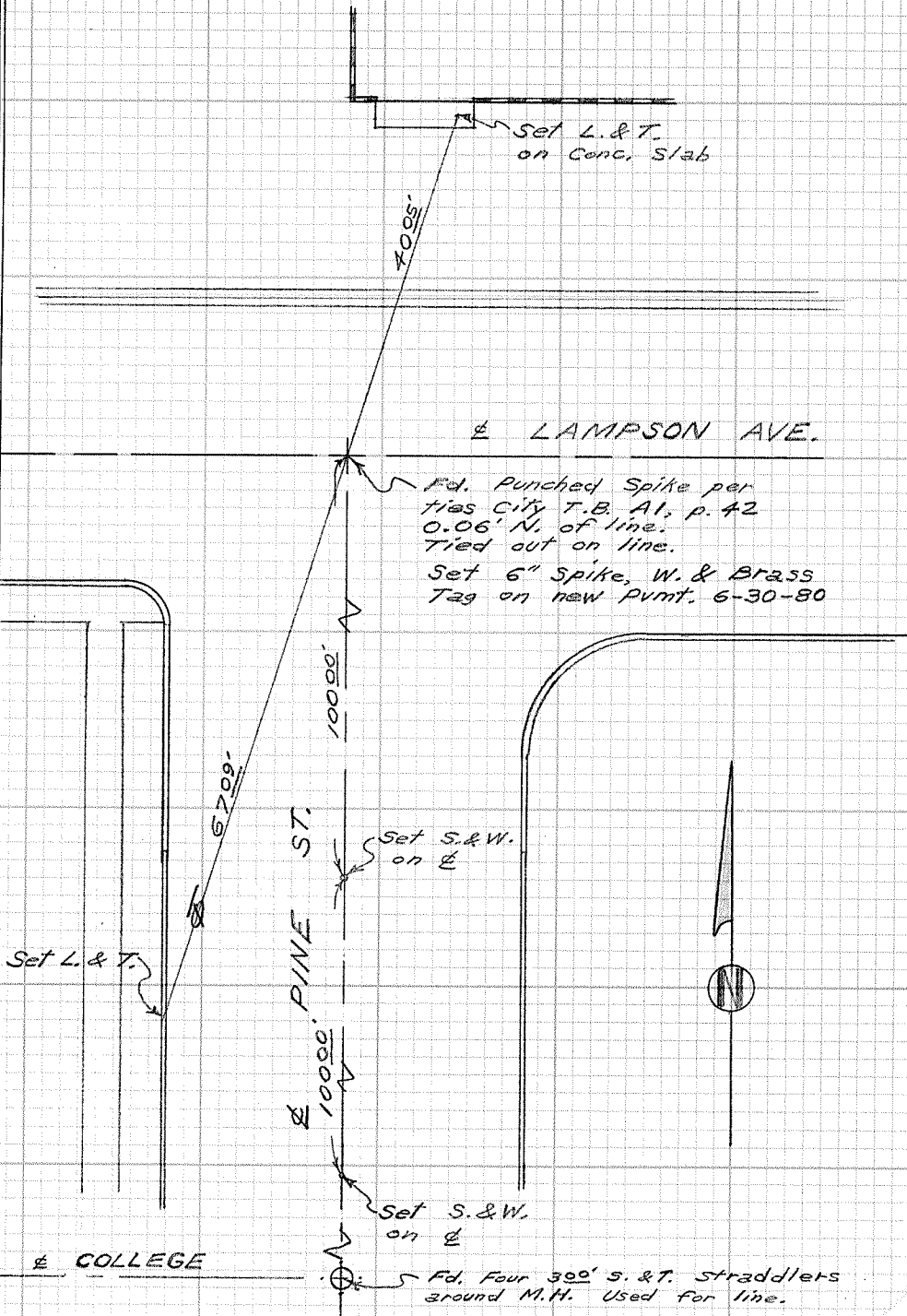

⊕ LAMPSON AVE.

⊕ PINE ST.

⊕ COLLEGE

Fd. Punched Spike per  
ties City T.B. A1; p. 42  
0.06' N. of line.  
Tied out on line.  
Set 6" Spike, W. & Brass  
Tag on new pvmt. 6-30-80

Set S. & W.  
on ⊕

Set S. & W.  
on ⊕

Fd. Four 300' S. & T. straddlers  
around M.H. Used for line.

CITY OF GARDEN GROVE, CALIFORNIA

SURVEY OF *Adland St. @ cul-de-sac* T B NO. *4* PAGE *59*

SURVEY BY *Prickett & Party* TRACT NO. *3181*

DATE *April 18, 1950*

SURVEYORS SERVICE COMPANY STA MESA - STOCK NO. 411

DO NOT EXTEND NOTES THIS SIDE OF LINE

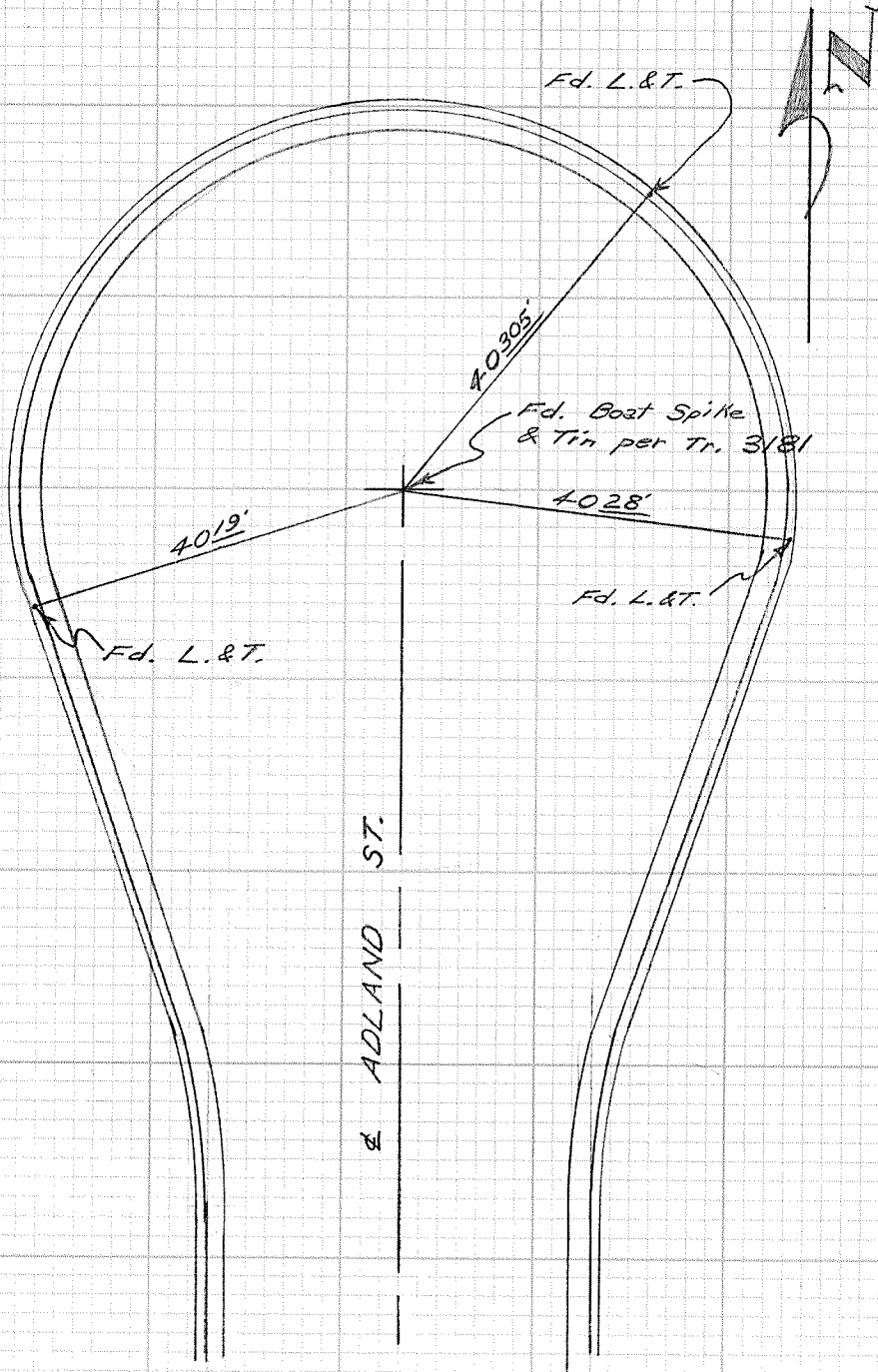

CITY OF GARDEN GROVE, CALIFORNIA

SURVEY OF Adland St. N. of Trask T B NO. 4 PAGE 60

SURVEY BY Prickett & Party TRACT NO. 2221

DATE April 18, 1980

SURVEYORS SERVICE COMPANY STA MESA - STOCK NO. 411

DO NOT EXTEND NOTES THIS SIDE OF LINE

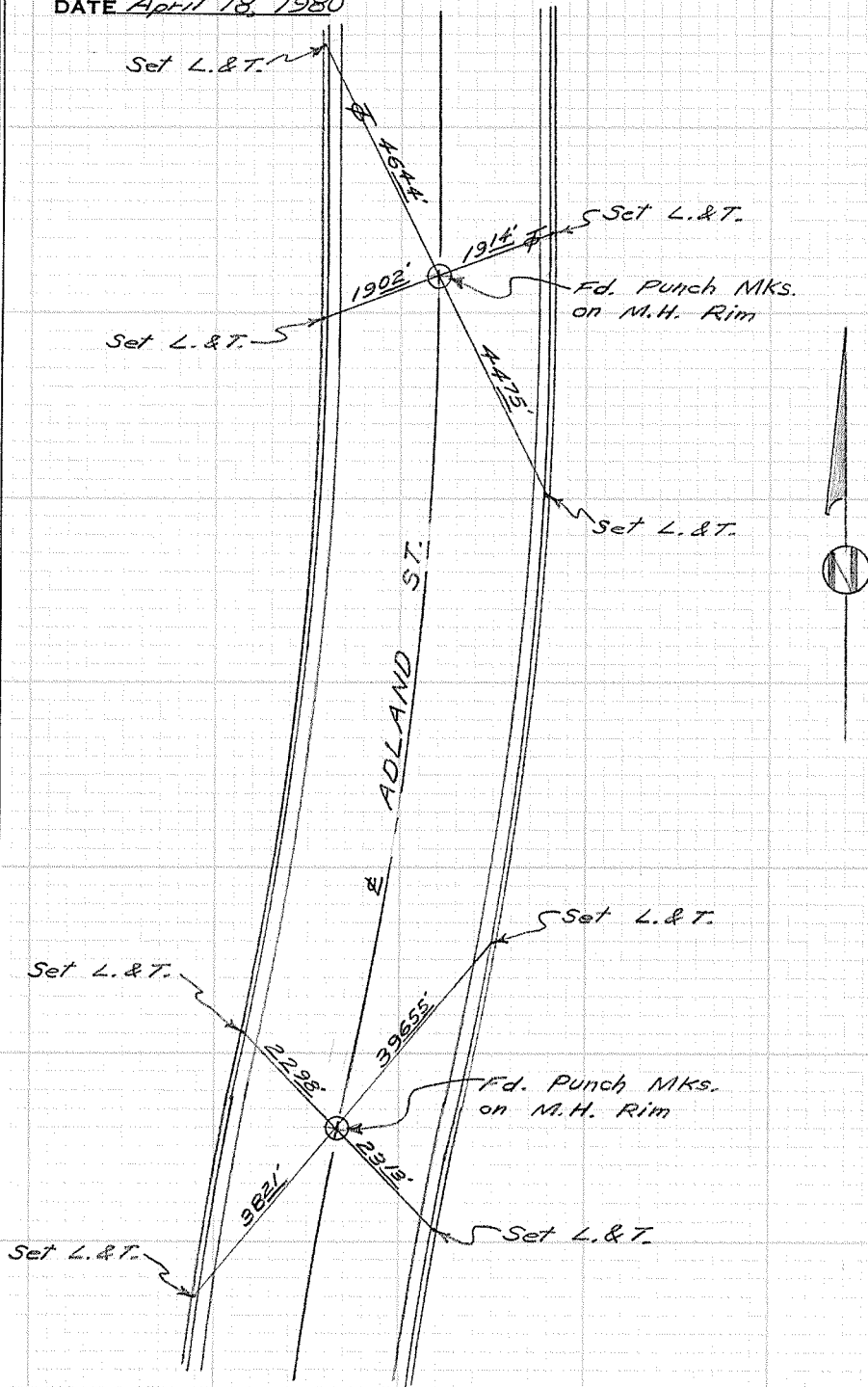

CITY OF GARDEN GROVE, CALIFORNIA

SURVEY OF *Garden Grove Blvd. & Hope St.* T B NO. *4* PAGE *6/*

SURVEY BY *Prickett & Party* TRACT NO. \_\_\_\_\_

DATE *July 9, 1980*

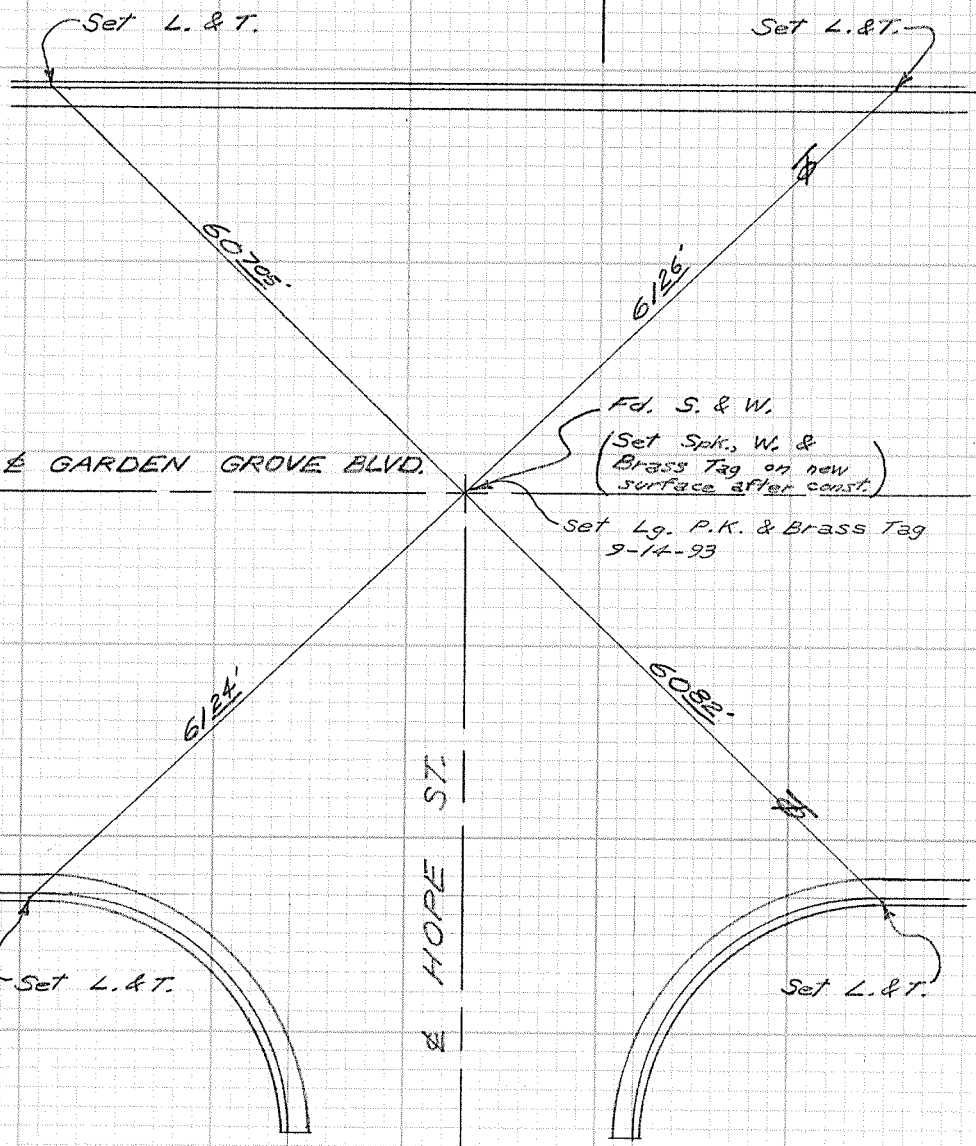

DO NOT EXTEND NOTES THIS SIDE OF LINE

SURVEYORS SERVICE COMPANY STA MESA - STOCK NO. 411

*E* GARDEN GROVE BLVD.

*E* HOPE ST.

*Fd. S. & W.*  
*(Set Spk., W. & Brass Tag on new surface after const.)*  
*set Lg. P.K. & Brass Tag 9-14-93*

*Set L. & T.*

*Set L. & T.*

CITY OF GARDEN  
CITY OF GARDEN GROVE, CALIFORNIA

SURVEY OF Orangewood & Garden Dr. T B NO. 4 PAGE 62

SURVEY BY Prickett & Party TRACT NO. 3633

DATE Oct. 15, 1980

SURVEYORS SERVICE COMPANY OSTA MESA - STOCK NO. 411

DO NOT EXTEND NOTES THIS SIDE OF LINE

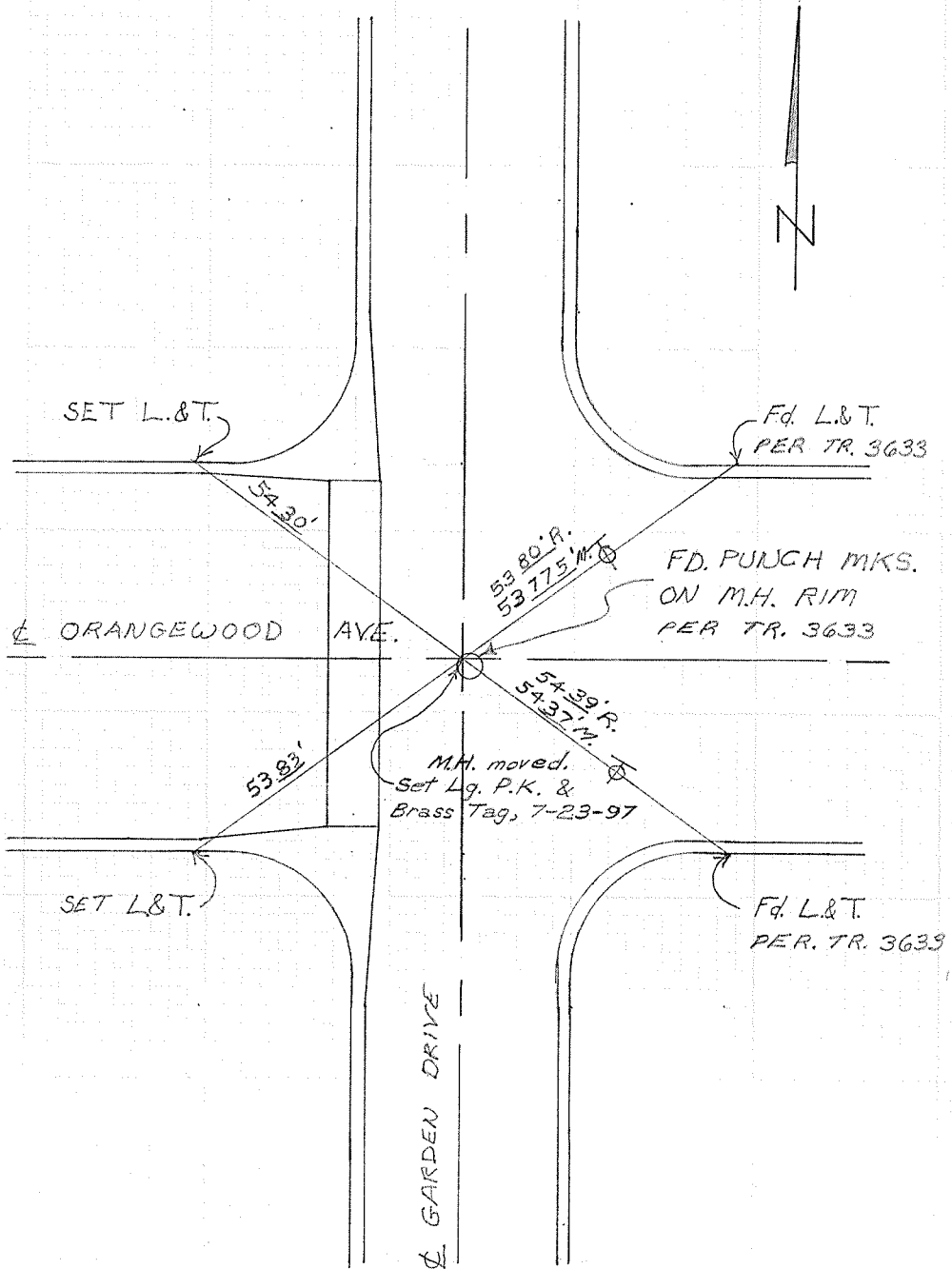

CITY OF GARDEN GROVE, CALIFORNIA

SURVEY OF Orangewood & Geraldine Cir. T B NO. 4 PAGE 63

SURVEY BY Prickett & Party TRACT NO. 3633

DATE Oct. 15, 1980

SURVEYORS SERVICE COMPANY COSTA MESA - STOCK NO. 411

DO NOT EXTEND NOTES THIS SIDE OF LINE

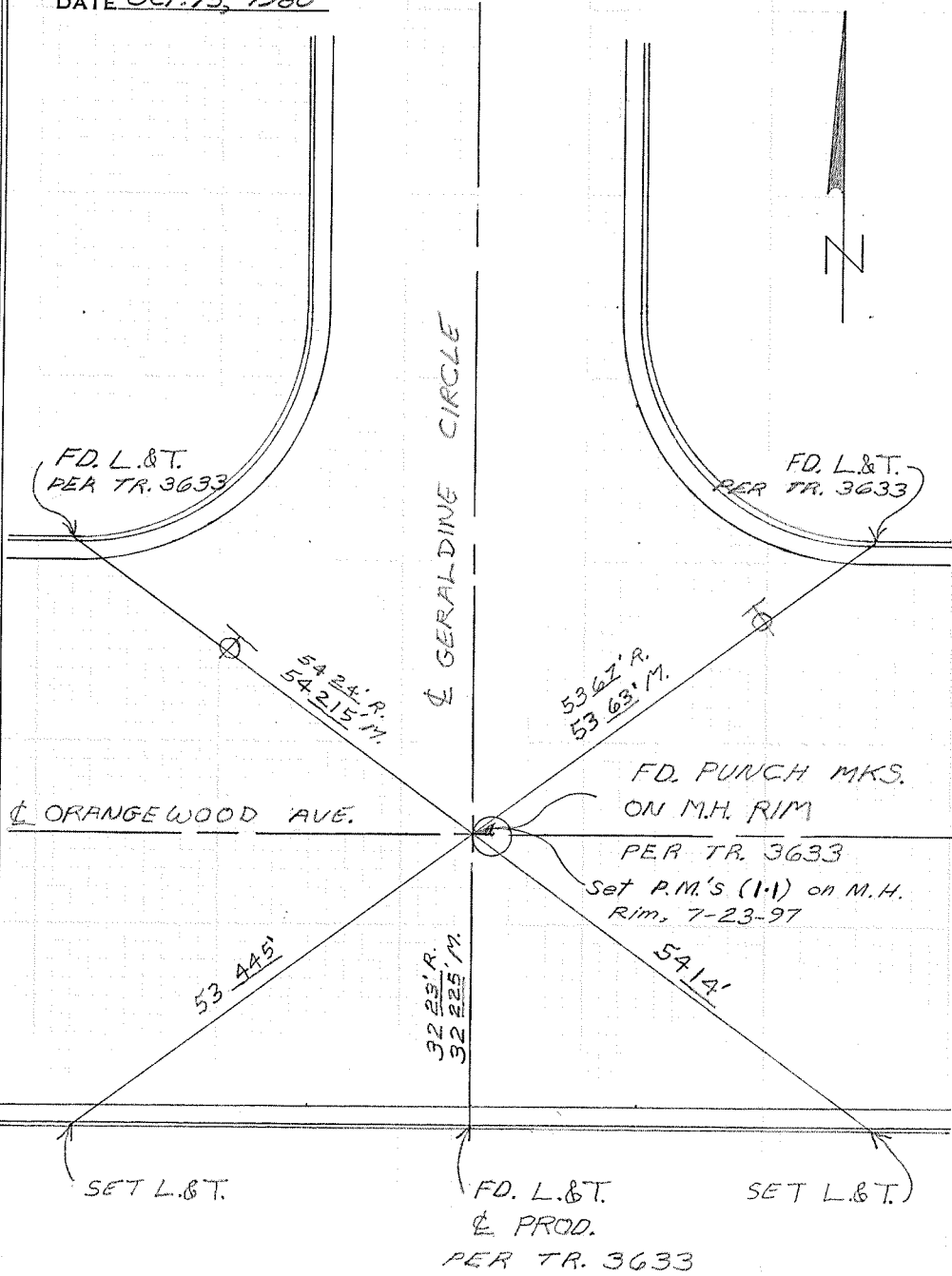



CITY OF GARDEN GROVE, CALIFORNIA

SURVEY OF Orangewood & Dallas Dr. T B NO. 4 PAGE 64  
SURVEY BY Prickett & Party TRACT NO. 2000  
DATE Oct. 21, 1980

SURVEYORS SERVICE COMPANY 'OSTA MESA - STOCK NO. 411

DO NOT EXTEND NOTES THIS SIDE OF LINE

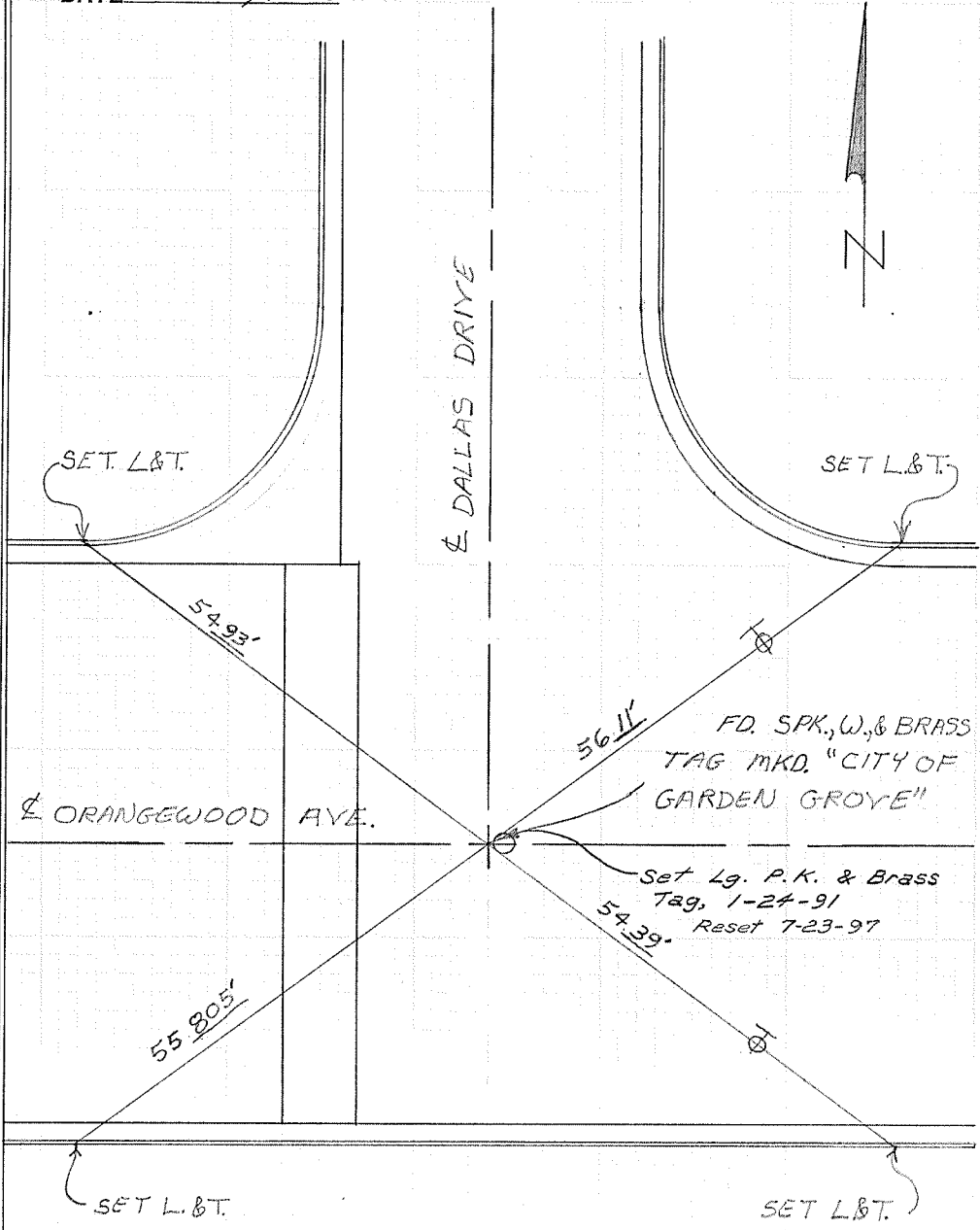

CITY OF GARDEN GROVE, CALIFORNIA

SURVEY OF *Mays Ave. & Hazel St.* T.B. NO. *4* PAGE *65*

SURVEY BY *Prickett & Party* TRACT NO. *4131*

DATE *Oct. 24, 1980*

SURVEYORS SERVICE COMPANY STA MESA - STOCK NO. 411

DO NOT EXTEND NOTES THIS SIDE OF LINE

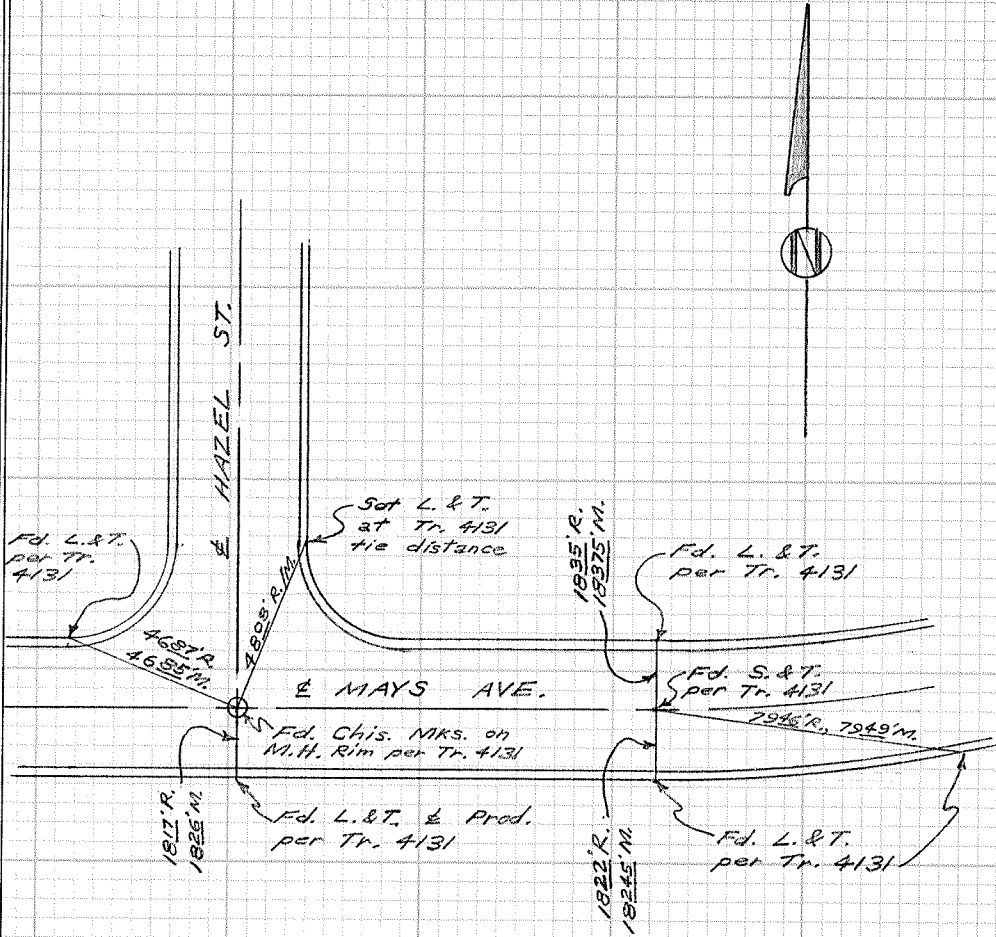

CITY OF GARDEN GROVE, CALIFORNIA

SURVEY OF Mays Ave. & Hazel St. T B NO. 4 PAGE 65A

SURVEY BY Prickett & Parry TRACT NO. 4131

DATE June 13, 1936

SURVEYORS SERVICE COMPANY STA MESA - STOCK NO. 411

DO NOT EXTEND NOTES THIS SIDE OF LINE

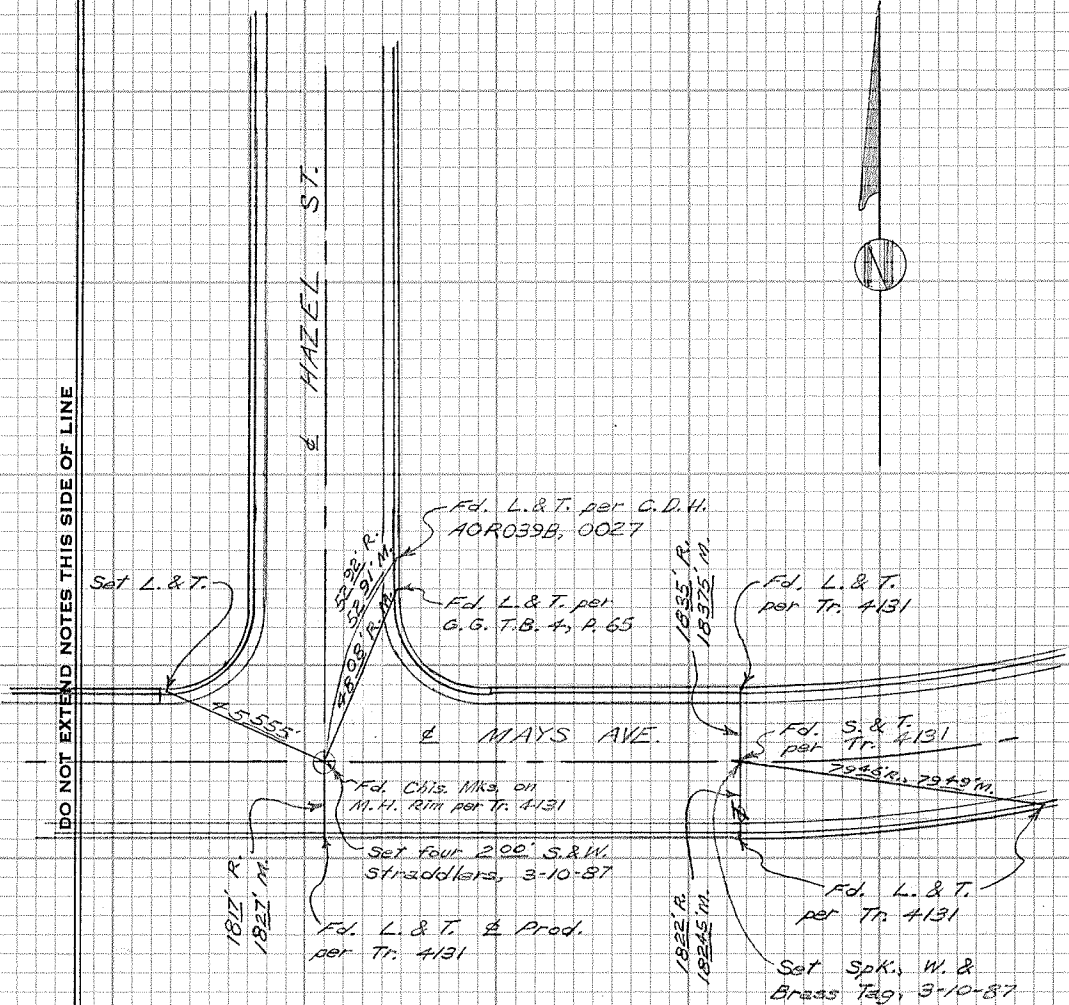

CITY OF GARDEN GROVE, CALIFORNIA

SURVEY OF *Hope St. & Dakota Ave.* T B NO. *4* PAGE *66*

SURVEY BY *Prickett & Party* TRACT NO. \_\_\_\_\_

DATE *March 12, 1981*

SURVEYORS SERVICE COMPANY STA MESA - STOCK NO. 411

DO NOT EXTEND NOTES THIS SIDE OF LINE

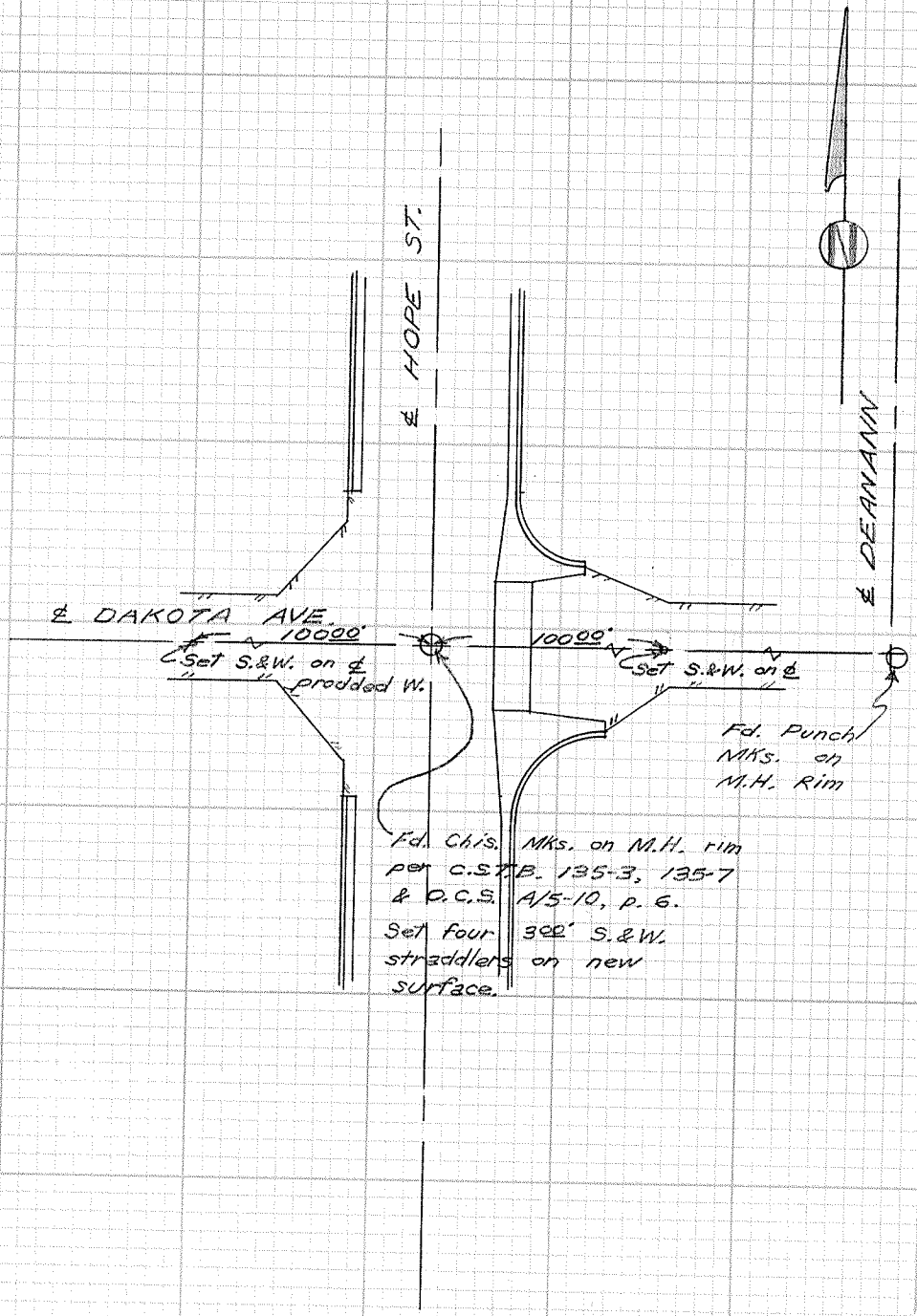

*E DAKOTA AVE.*

*E HOPE ST.*

*E DEANAVIN*

*Set S.&W. on & prodded W.*

*Set S.&W. on &*

*Fd. Punch Mks. on M.H. Rim*

*Fd. Chis. Mks. on M.H. Rim per C.S.T.B. 135-3, 135-7 & P.C.S. A/5-10, P. 6.*

*Set four 300' S.&W. straddlers on new surface.*

CITY OF GARDEN GROVE, CALIFORNIA

SURVEY OF *Hope St. & Russell Ave.* T B NO. *4* PAGE *67*

SURVEY BY *Prickett & Party* TRACT NO. \_\_\_\_\_

DATE *March 12, 1981*

SURVEYORS SERVICE COMPANY STA MESA - STOCK NO. 411

DO NOT EXTEND NOTES THIS SIDE OF LINE

*W* BROOKHURST ST.

*W* HOPE ST.

*W* RUSSELL AVE.

DO NOT EXTEND NOTES THIS SIDE OF LINE

10000'  
Set S.&W. on &  
Fd. S.&W. per  
G.G. T.B. 3, p. 4

10000'  
Set S.&W. on  
& f. prodded E.

Fd. Chis. MKs. on M.W. rim  
per C.S.T.B. 135-3, 135-8,  
& O.C.S. A/5-10, p. 6.  
Set four 400' S.&W.  
straddlers on new  
surface.

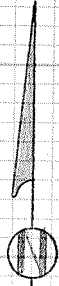

CITY OF GARDEN GROVE, CALIFORNIA

SURVEY OF *Hope St. & Imperial Ave.* T B NO. *4* PAGE *68*

SURVEY BY *Prickett & Party* TRACT NO. \_\_\_\_\_

DATE *March 12, 1981*

SURVEYORS SERVICE COMPANY STA MESA - STOCK NO. 411

*Brookhurst St.*

*Set on S.&W. per  
C.C. 72, 3, p. 5*

DO NOT EXTEND NOTES THIS SIDE OF LINE

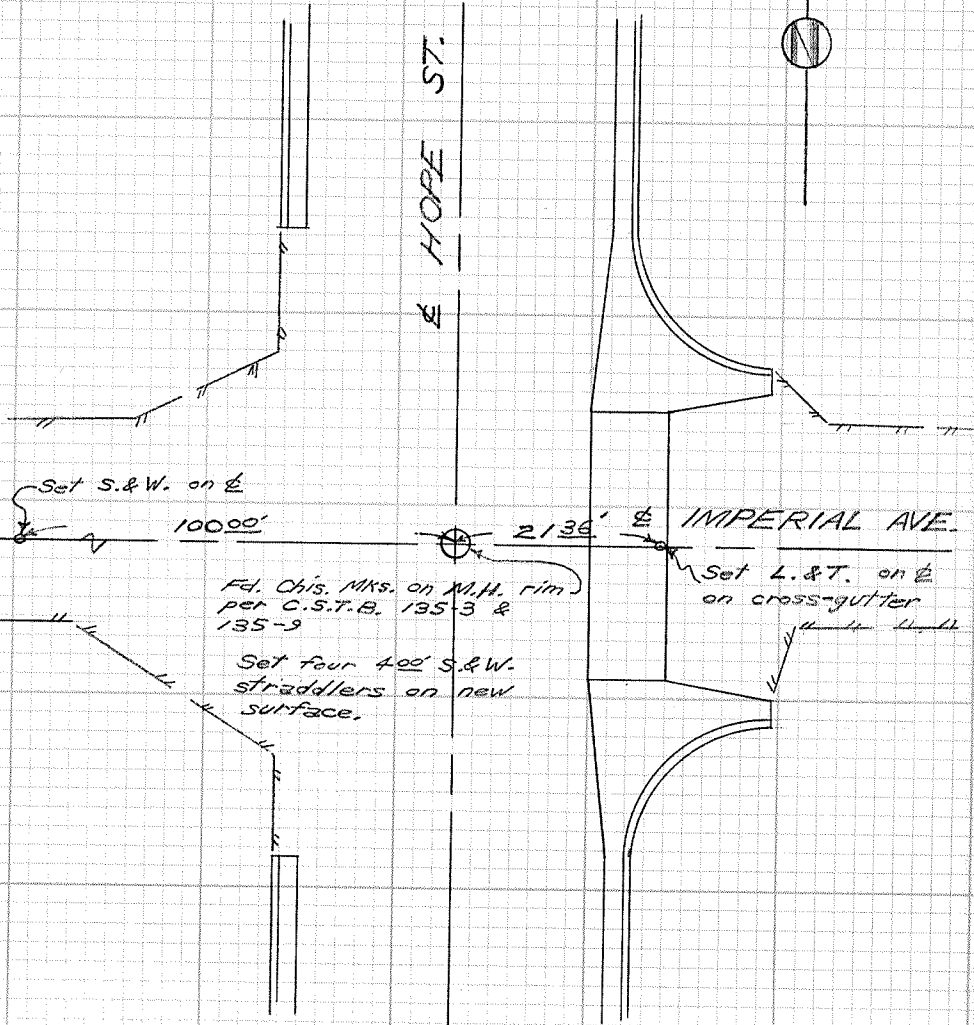

*Set S.&W. on &*

*10000'*

*2135'*

*IMPERIAL AVE.*

*Set L.&T. on &  
on cross-gutter*

*Fl. Chis. MKS. on M.H. rim  
per C.S.T.B. 135-3 &  
135-9*

*Set four 400' S.&W.  
straddlers on new  
surface.*

CITY OF GARDEN GROVE, CALIFORNIA

SURVEY OF Twintree & Tamerlane Dr. T B NO. 4 PAGE 69

SURVEY BY Prickett & Party TRACT NO. 2148

DATE March 30, 1981

SURVEYORS SERVICE COMPANY COSTA MESA - STOCK NO. 411

DO NOT EXTEND NOTES THIS SIDE OF LINE

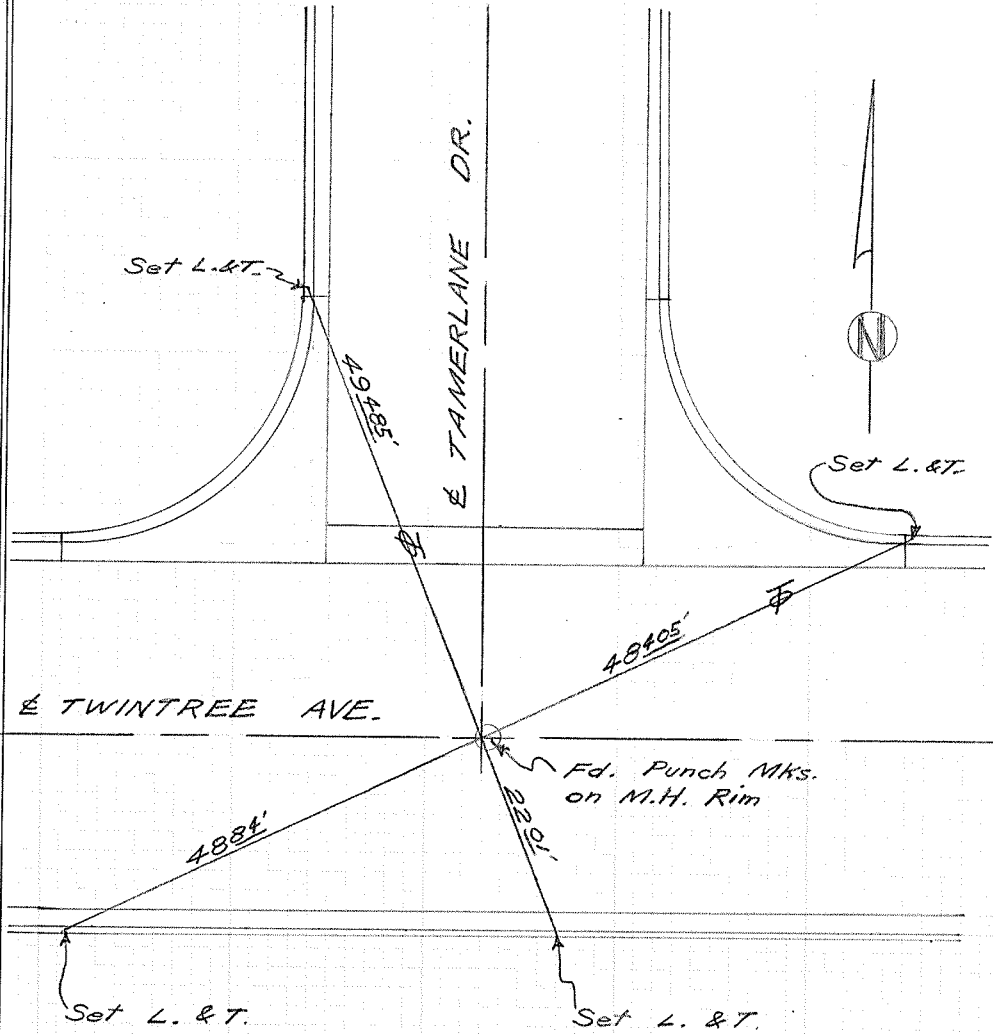

CITY OF GARDEN GROVE, CALIFORNIA

SURVEY OF Twintree & Downing St. T B NO. 4 PAGE 70  
SURVEY BY Prickett & Party TRACT NO. 2148  
DATE March 30, 1981

SURVEYORS SERVICE COMPANY COSTA MESA STOCK NO. 411

DO NOT EXTEND NOTES THIS SIDE OF LINE

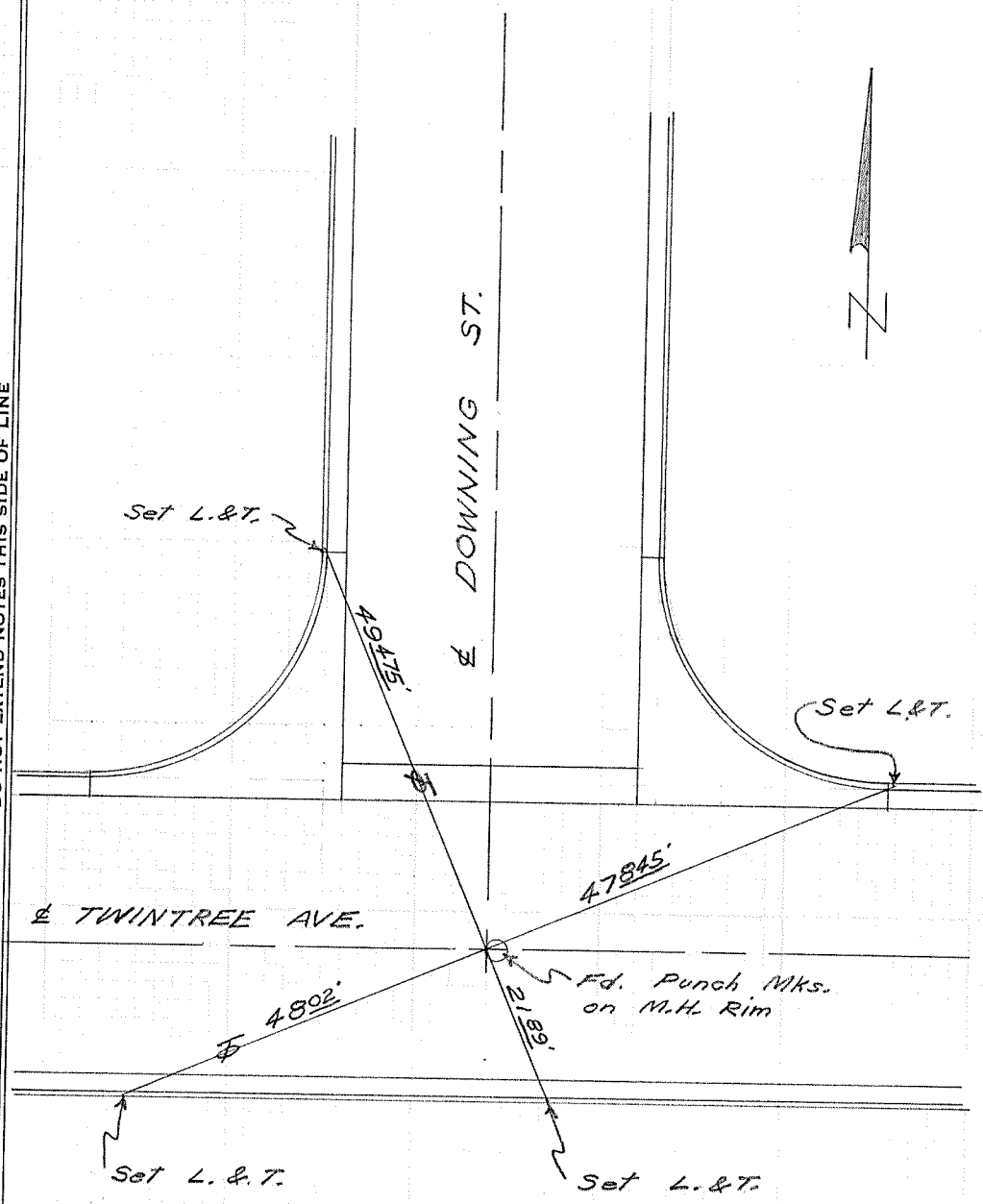



CITY OF GARDEN GROVE, CALIFORNIA

SURVEY OF Twintree & Maypole Dr. T B NO. 4 PAGE 71  
SURVEY BY Prickett & Party TRACT NO. 2148  
DATE March 31, 1981

SURVEYORS SERVICE COMPANY - COSTA MESA - STOCK NO. 411

DO NOT EXTEND NOTES THIS SIDE OF LINE

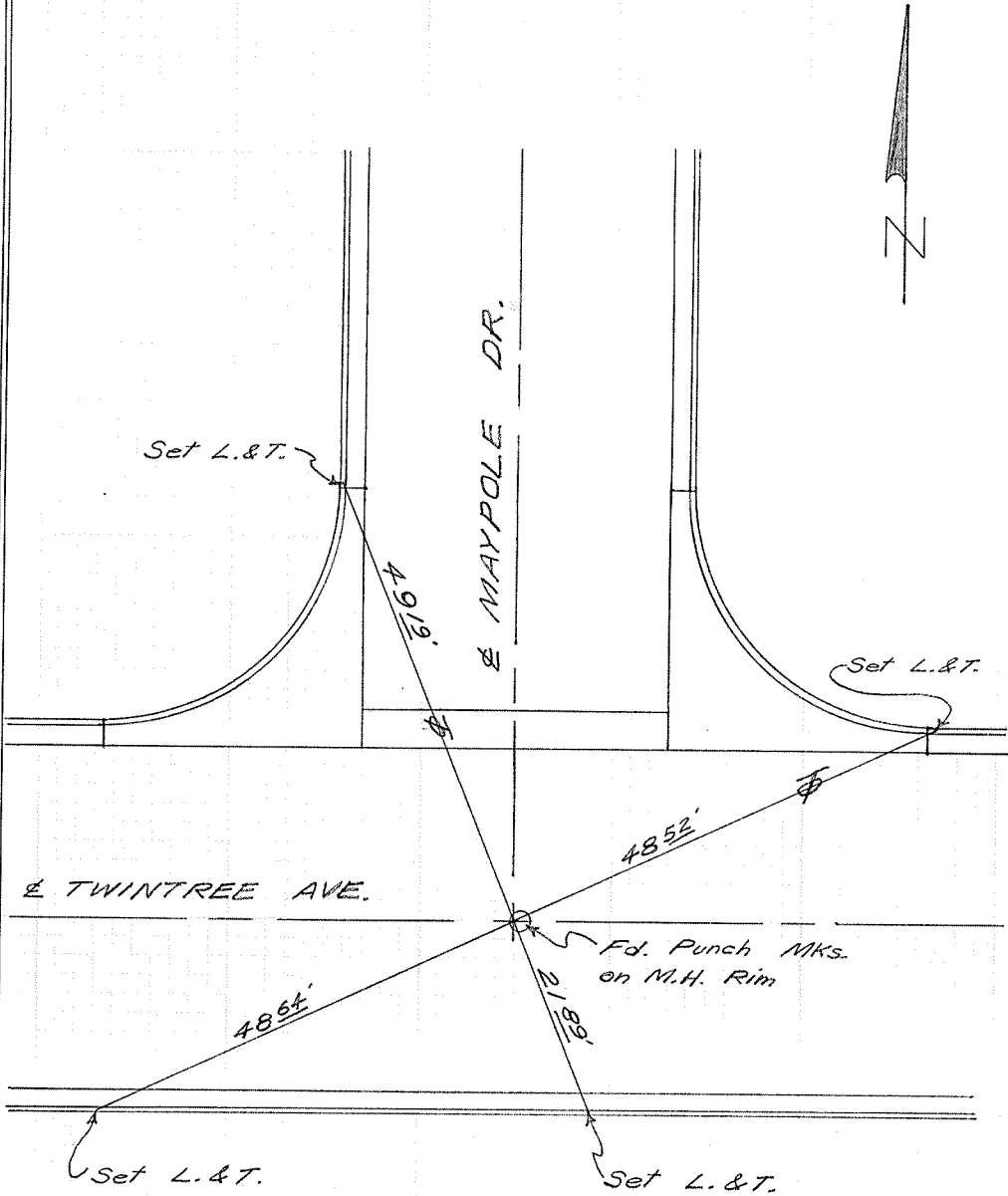

CITY OF GARDEN GROVE, CALIFORNIA

SURVEY OF Maypole Dr. & Hampton Ave. T B NO. 4 PAGE 72

SURVEY BY Prickett & Party TRACT NO. 2148

DATE March 31, 1991

SURVEYORS SERVICE COMPANY COSTA MESA - STOCK NO. 411

DO NOT EXTEND NOTES THIS SIDE OF LINE

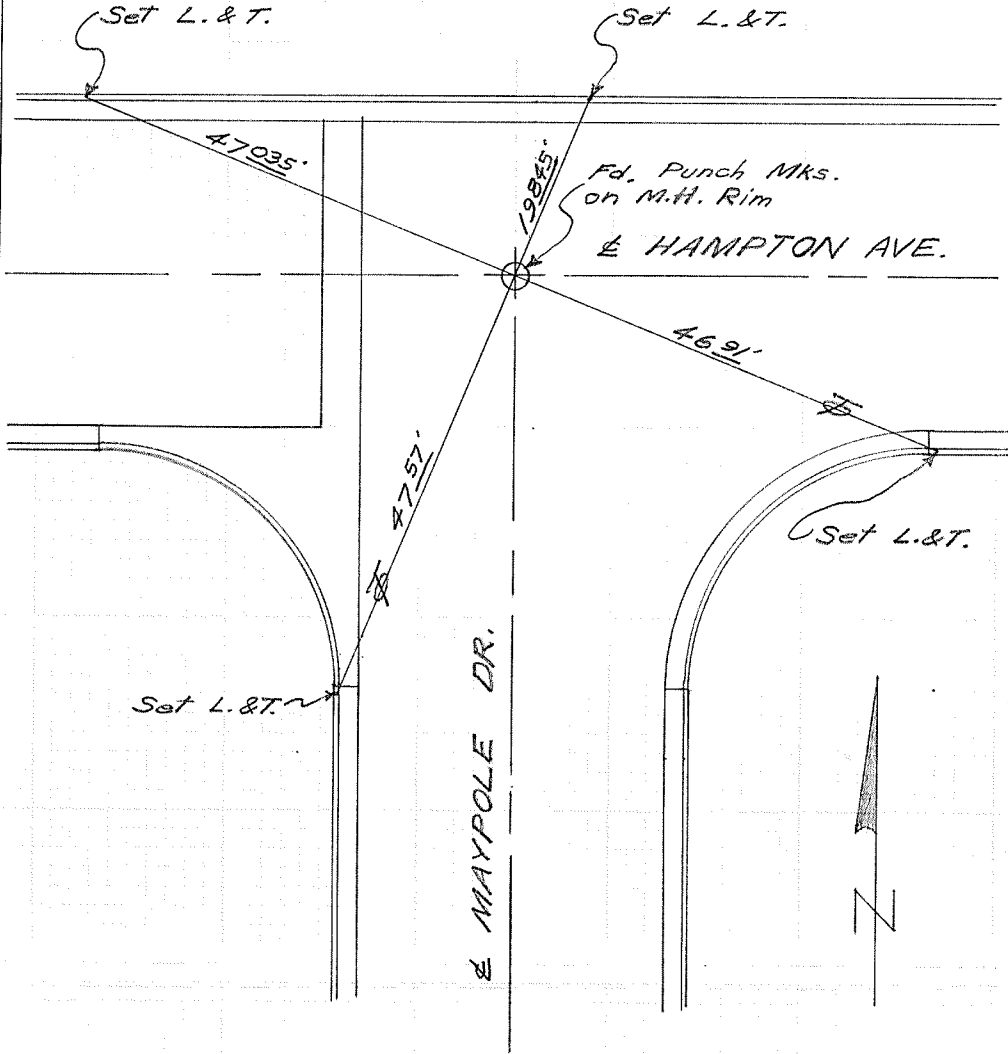

CITY OF GARDEN GROVE, CALIFORNIA

SURVEY OF Hampton Ave. & Downing St. T B NO. 4 PAGE 73

SURVEY BY Prickett & Party TRACT NO. 2148

DATE March 31, 1991

SURVEYORS SERVICE COMPANY COSTA MESA - STOCK NO. 411

DO NOT EXTEND NOTES THIS SIDE OF LINE

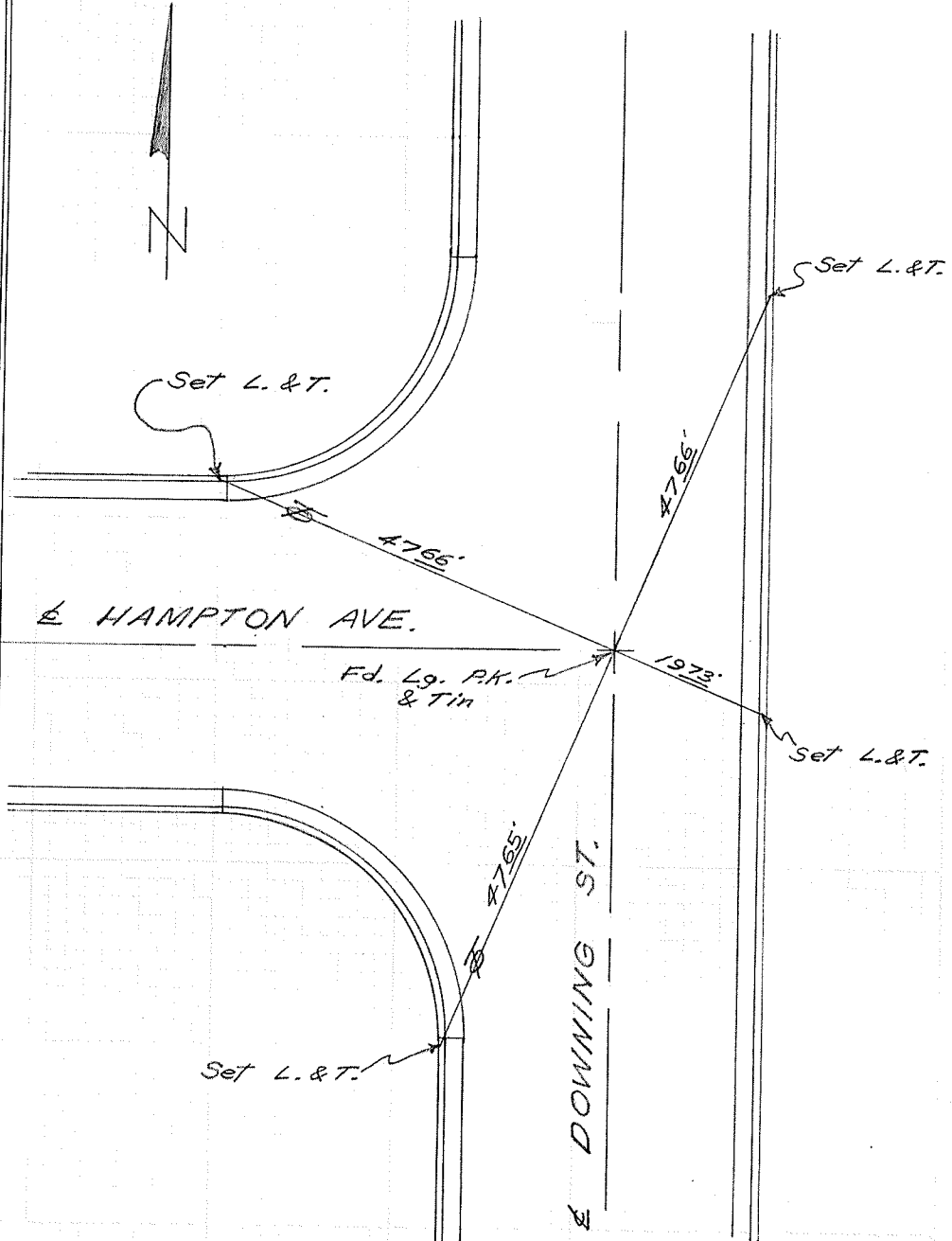

CITY OF GARDEN GROVE, CALIFORNIA

SURVEY OF Twintree & Thackery Dr. T B NO. 4 PAGE 74

SURVEY BY Prickett & Party TRACT NO. 2148

DATE April 1, 1991

SURVEYORS SERVICE COMPANY - OSTA MESA - STOCK NO. 411

DO NOT EXTEND NOTES THIS SIDE OF LINE

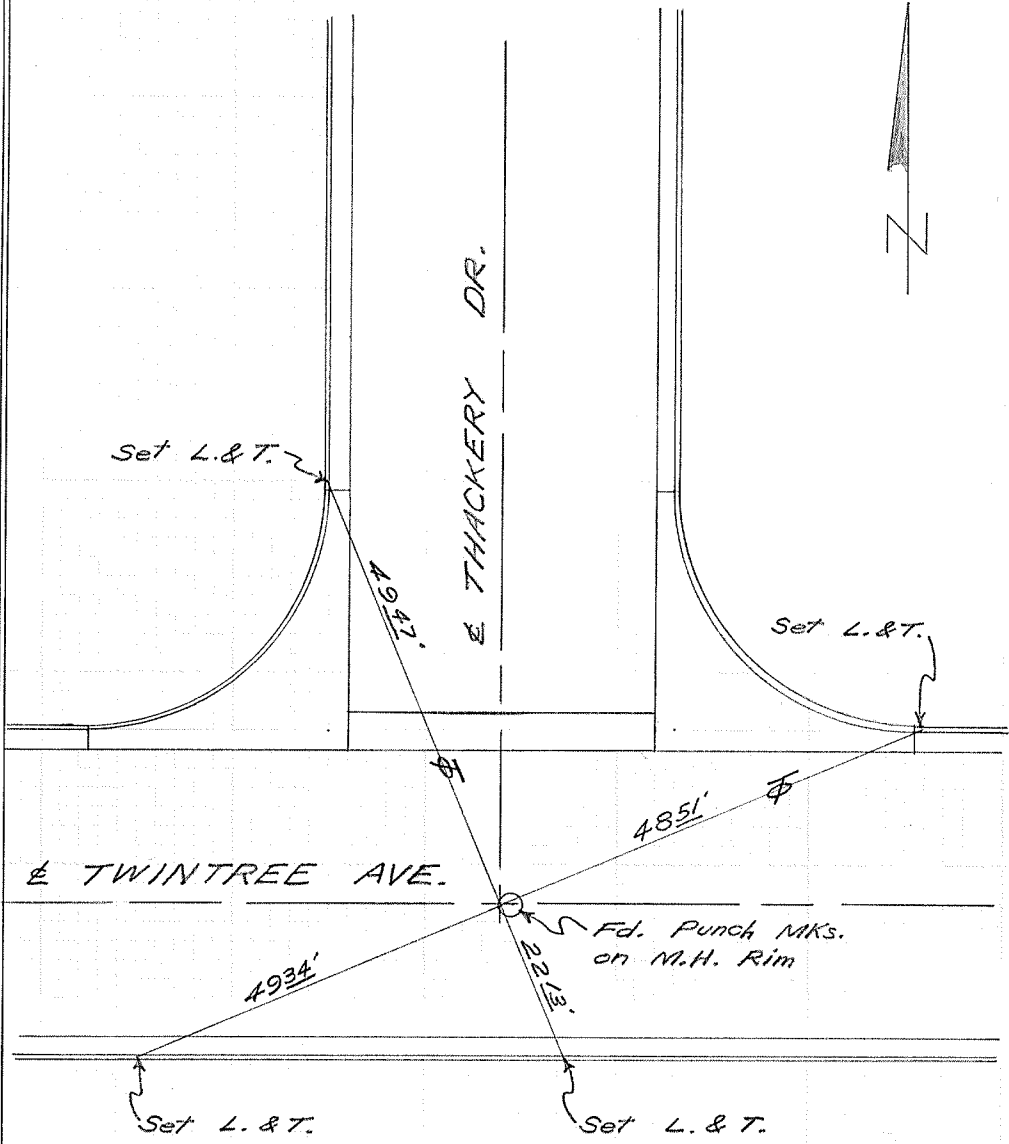

CITY OF GARDEN GROVE, CALIFORNIA

SURVEY OF Crosby & Bowen T B NO. 4 PAGE 75

SURVEY BY Prickett & Party TRACT NO. \_\_\_\_\_

DATE April 1, 1981

SURVEYORS SERVICE COMPANY COSTA MESA - STOCK NO. 411

DO NOT EXTEND NOTES THIS SIDE OF LINE

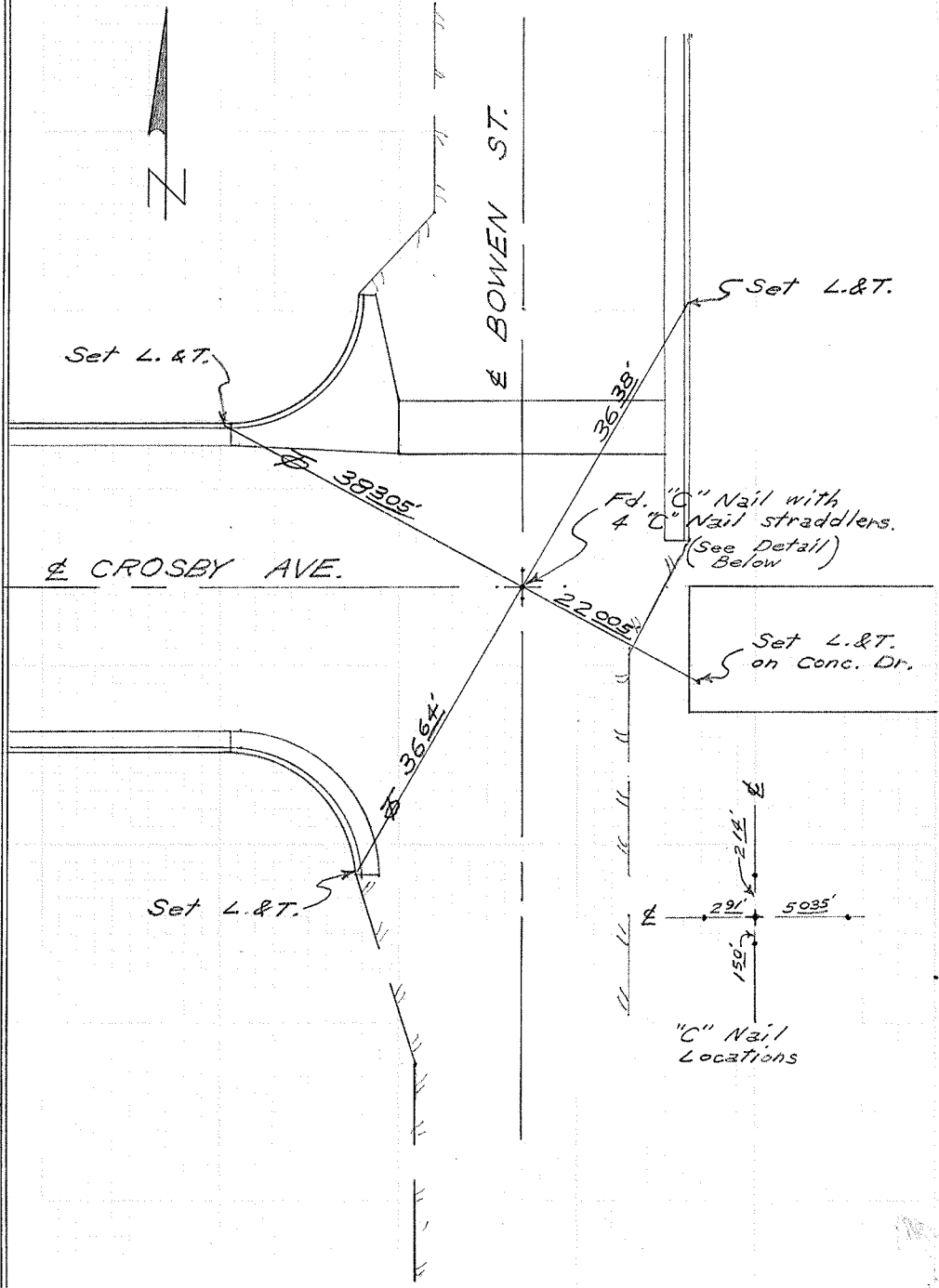

CITY OF GARDEN GROVE, CALIFORNIA

SURVEY OF *Galway St. & Acacia Ave.* T B NO. *4* PAGE *76*

SURVEY BY *Pritchett & Party* TRACT NO. \_\_\_\_\_

DATE *April 7, 1991*

STA MESA - STOCK NO. 411

SURVEYORS SERVICE COMPANY

DO NOT EXTEND NOTES THIS SIDE OF LINE

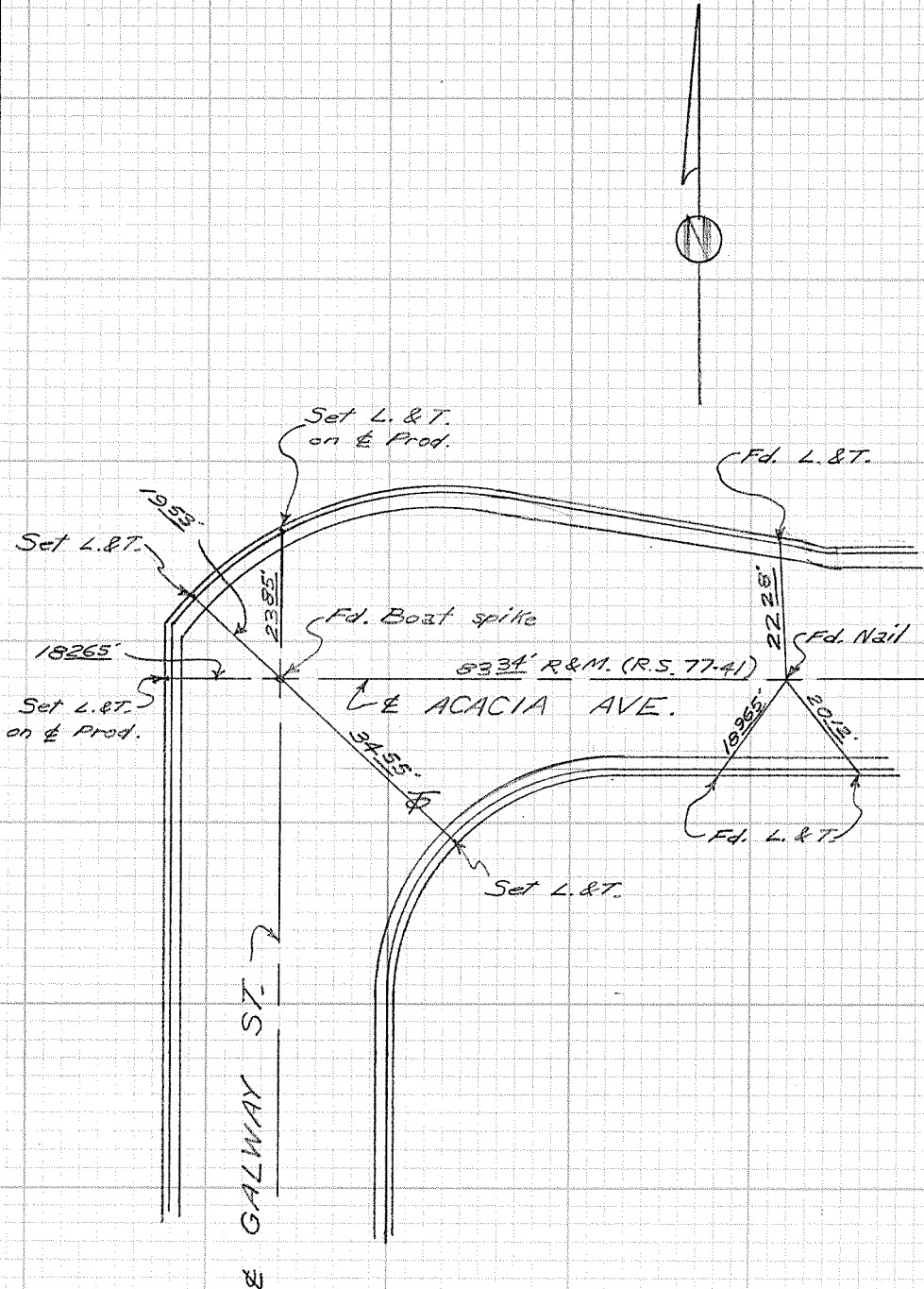

CITY OF GARDEN GROVE, CALIFORNIA

SURVEY OF Riata St. & Lariat Ave. T B NO. 4 PAGE 77

SURVEY BY Prickett & Party TRACT NO. 2420

DATE April 6, 1991

SURVEYORS SERVICE COMPANY COSTA MESA - STOCK NO. 411

DO NOT EXTEND NOTES THIS SIDE OF LINE

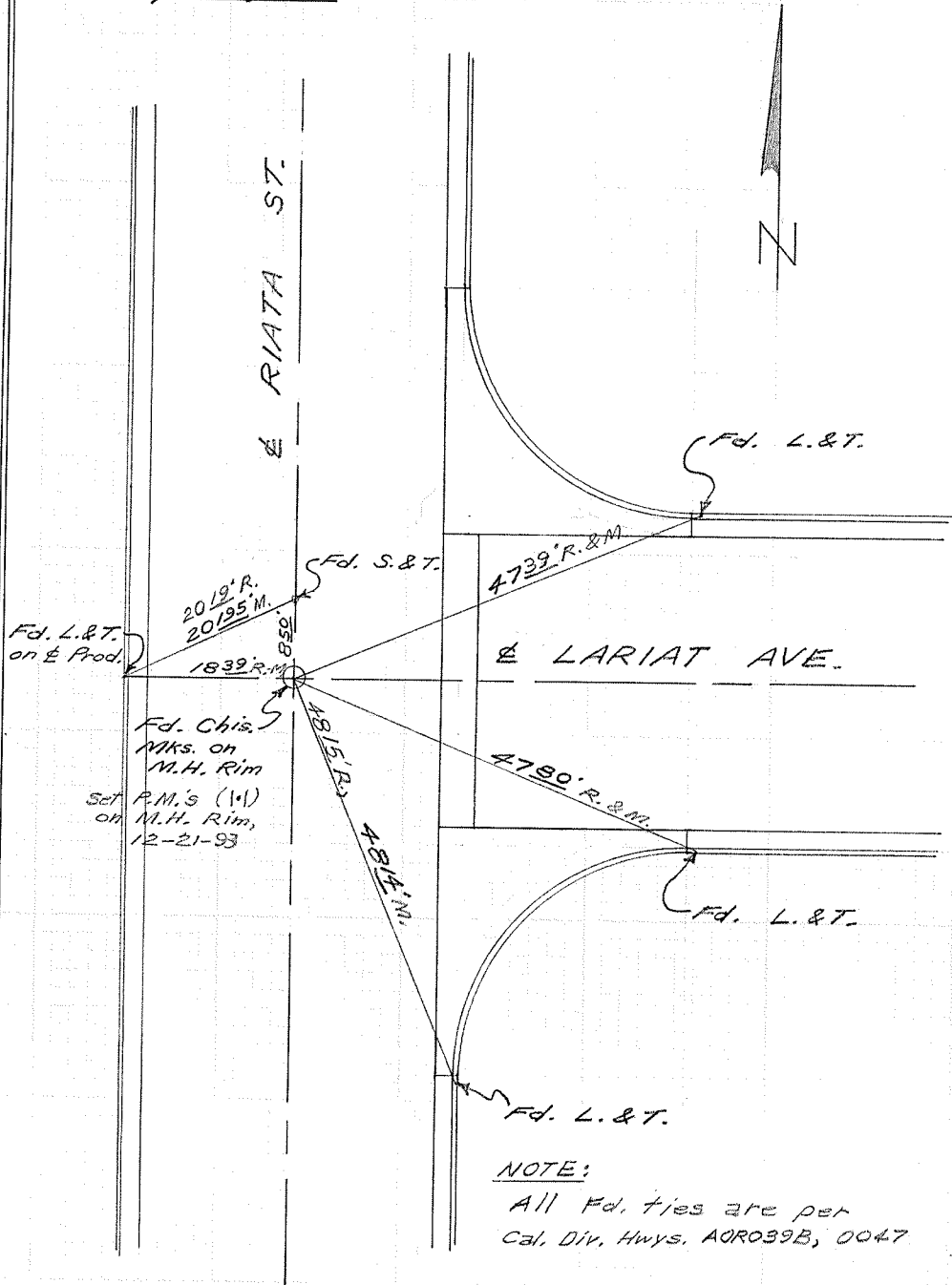

NOTE:

All Fd. ties are per  
Cal. Div. Hwys. AOR039B, 0047

CITY OF GARDEN GROVE, CALIFORNIA

SURVEY OF Lomay Ave. & Riata St. TB NO. 4 PAGE 78

SURVEY BY Prickett & Party TRACT NO. 2420

DATE April 6, 1981

DO NOT EXTEND NOTES THIS SIDE OF LINE

SURVEYORS SERVICE COMPANY COSTA MESA - STOCK NO. 411

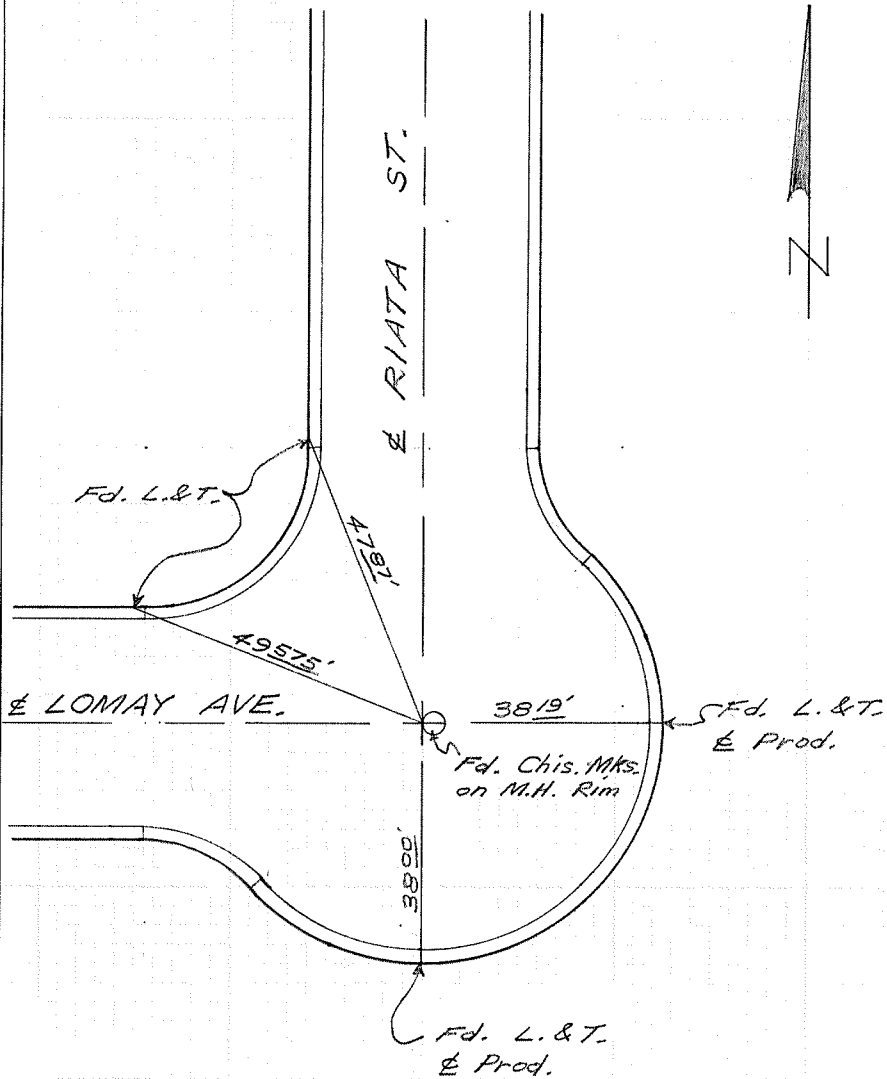



CITY OF GARDEN GROVE, CALIFORNIA

SURVEY OF Pearce St. & Partridge St. T B NO. 4 PAGE 79

SURVEY BY Prickett & Party TRACT NO. 1992

DATE April 9, 1981

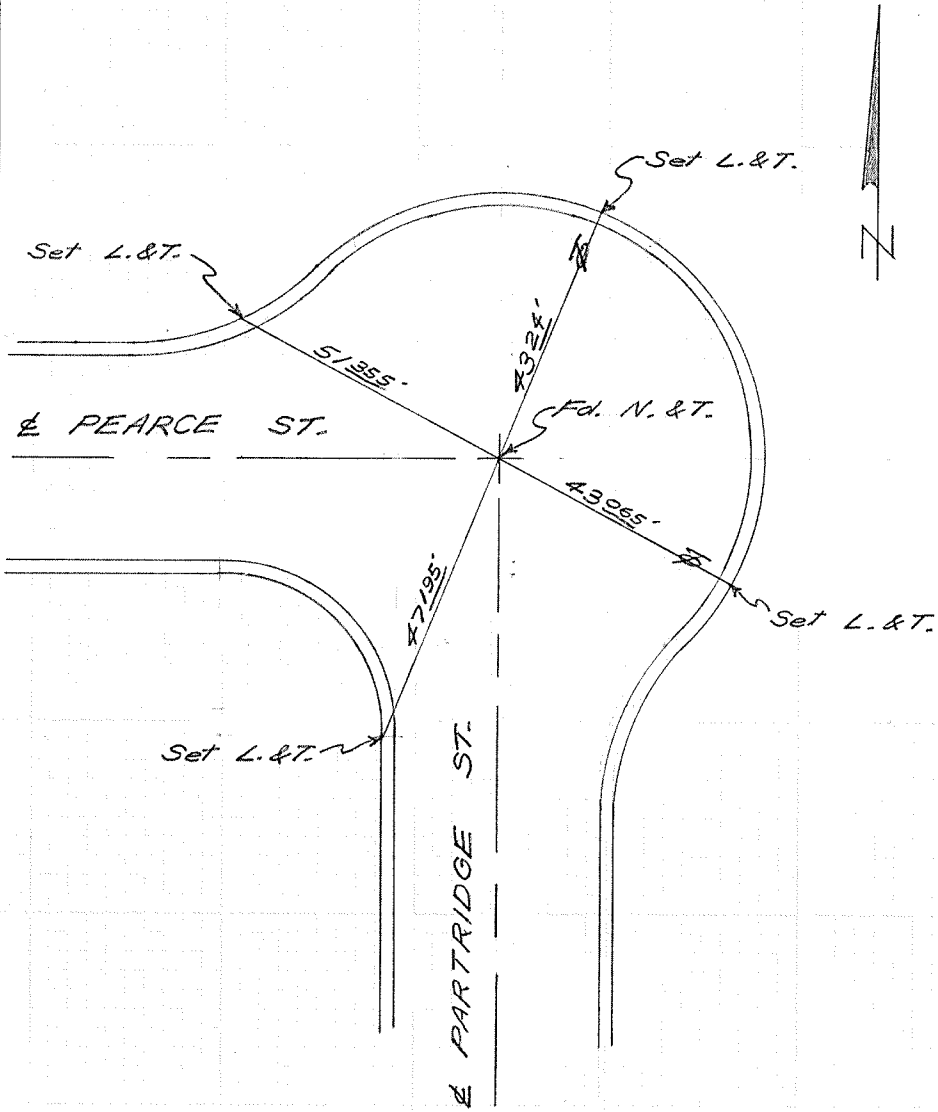

SURVEYORS SERVICE COMPANY - OSTA MESA - STOCK NO. 411

DO NOT EXTEND NOTES THIS SIDE OF LINE



CITY OF GARDEN GROVE, CALIFORNIA

SURVEY OF *Gloria St. W. of Roxey* T B NO. *4* PAGE *81*

SURVEY BY *Prickett & Party* TRACT NO. *2097*

DATE *April 8, 1981*

SURVEYORS SERVICE COMPANY STA MESA - STOCK NO. 411

DO NOT EXTEND NOTES THIS SIDE OF LINE

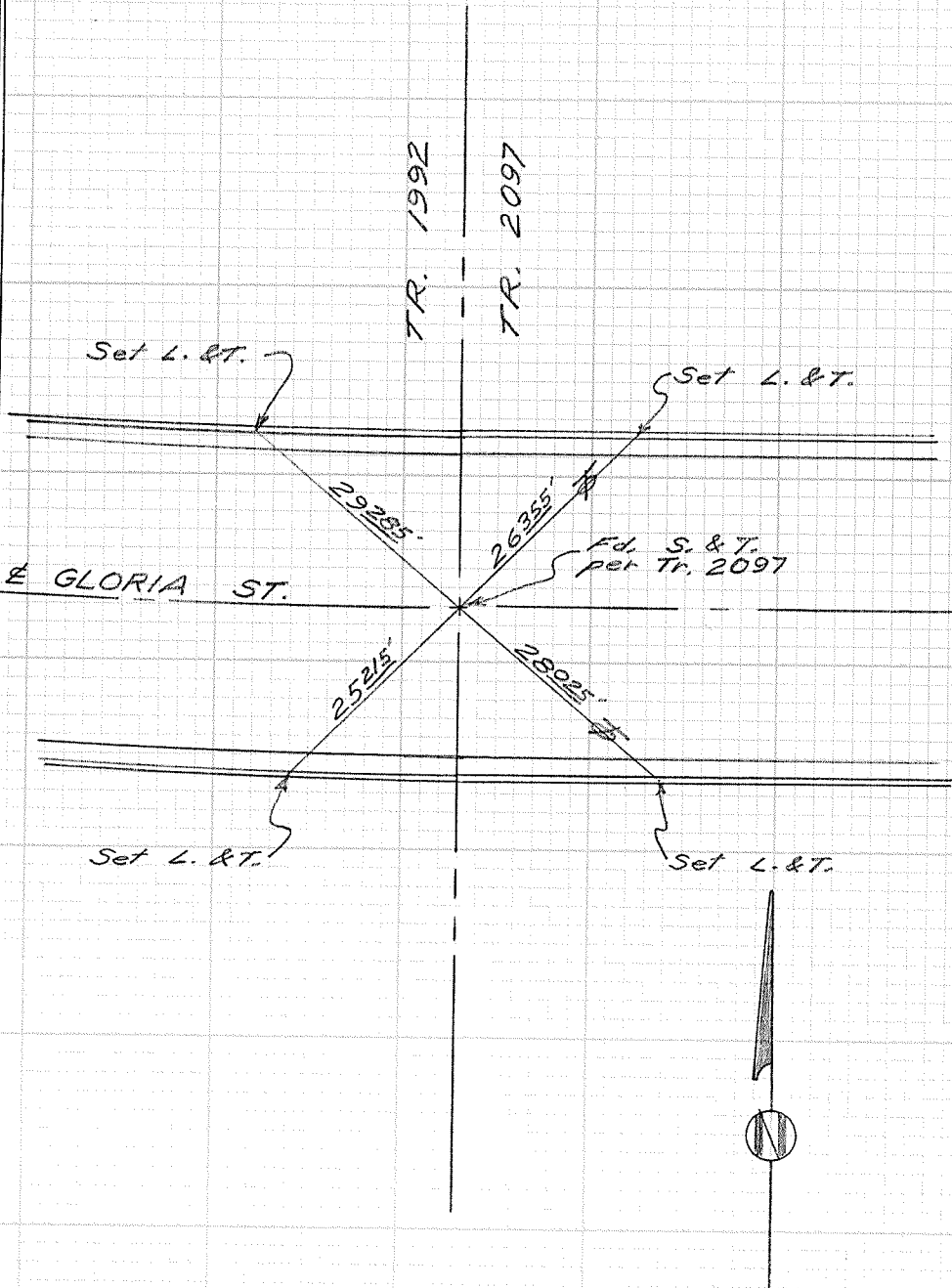

CITY OF GARDEN GROVE, CALIFORNIA

SURVEY OF Rockinghorse & Percheron T B NO. 4 PAGE 82

SURVEY BY Prickett & Party TRACT NO. 2083

DATE June 4, 1981

SURVEYORS SERVICE COMPANY COSTA MESA - STOCK NO. 411

DO NOT EXTEND NOTES THIS SIDE OF LINE

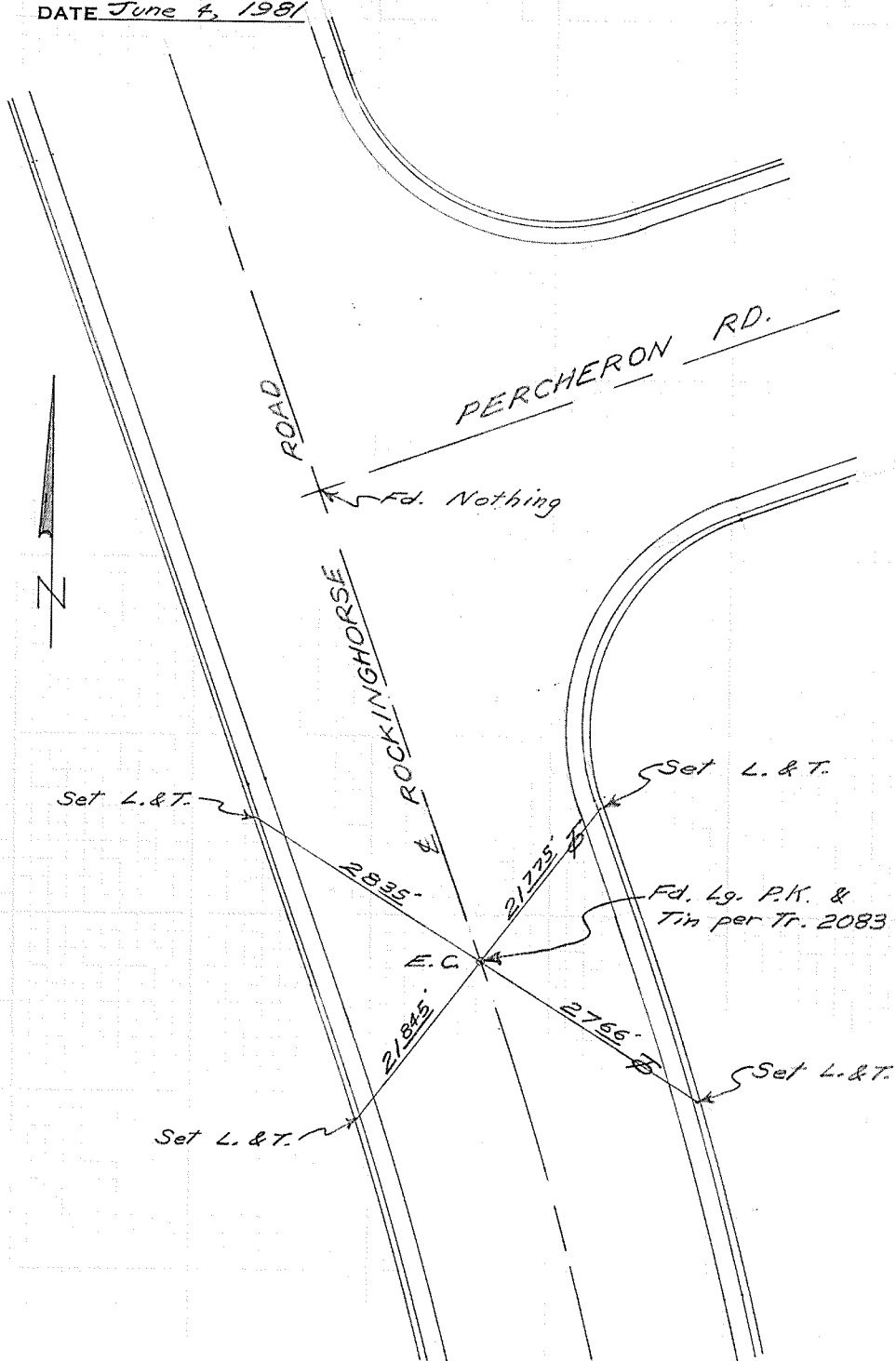

CITY OF GARDEN GROVE, CALIFORNIA

SURVEY OF *Mays Ave. & Riata St.* T B NO. *4* PAGE *83*

SURVEY BY *Prickett & Party* TRACT NO. *3755*

DATE *April 3, 1981*

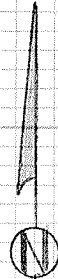

SURVEYORS SERVICE COMPANY STA MESA - STOCK NO. 411

DO NOT EXTEND NOTES THIS SIDE OF LINE

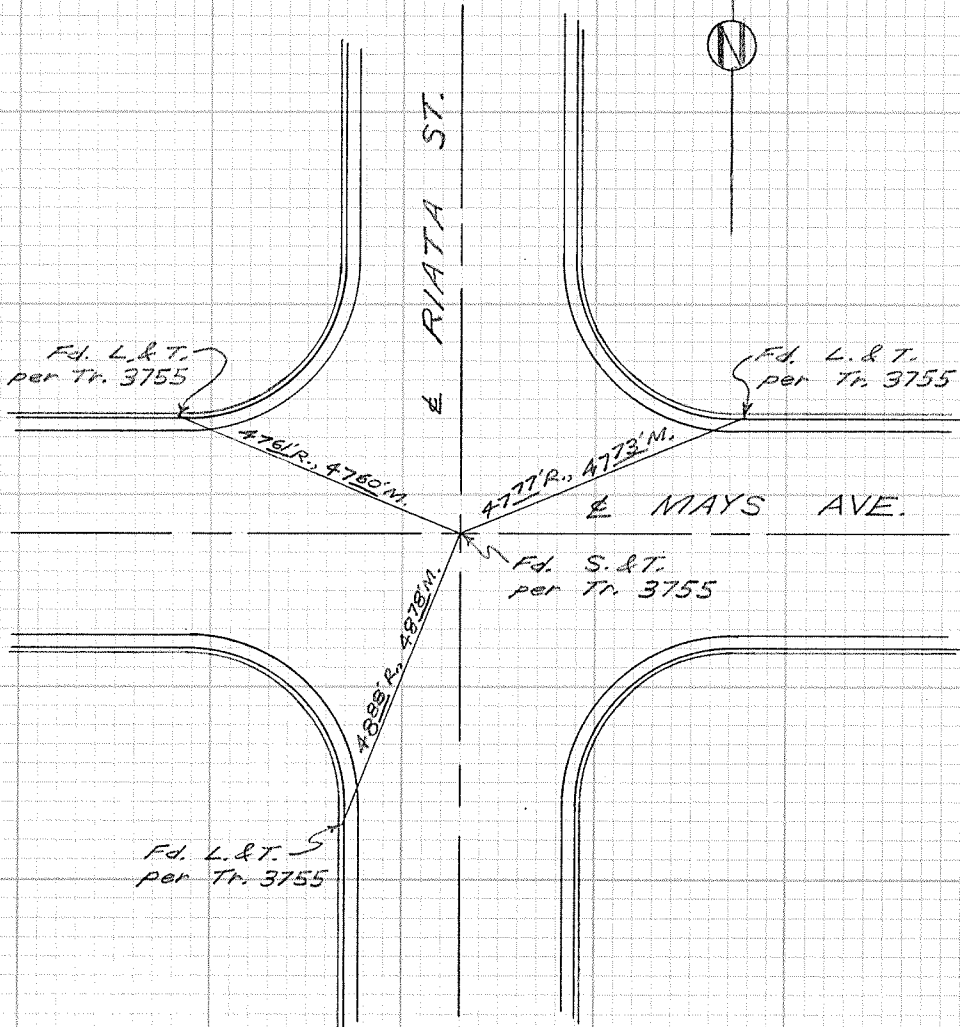

CITY OF GARDEN GROVE, CALIFORNIA

SURVEY OF *Riata St. S. of Mays Ave.* T B NO. *4* PAGE *84*

SURVEY BY *Prickett & Party* TRACT NO. *3755*

DATE *April 3, 1981*



SURVEYORS SERVICE COMPANY STA MESA - STOCK NO. 411

DO NOT EXTEND NOTES THIS SIDE OF LINE

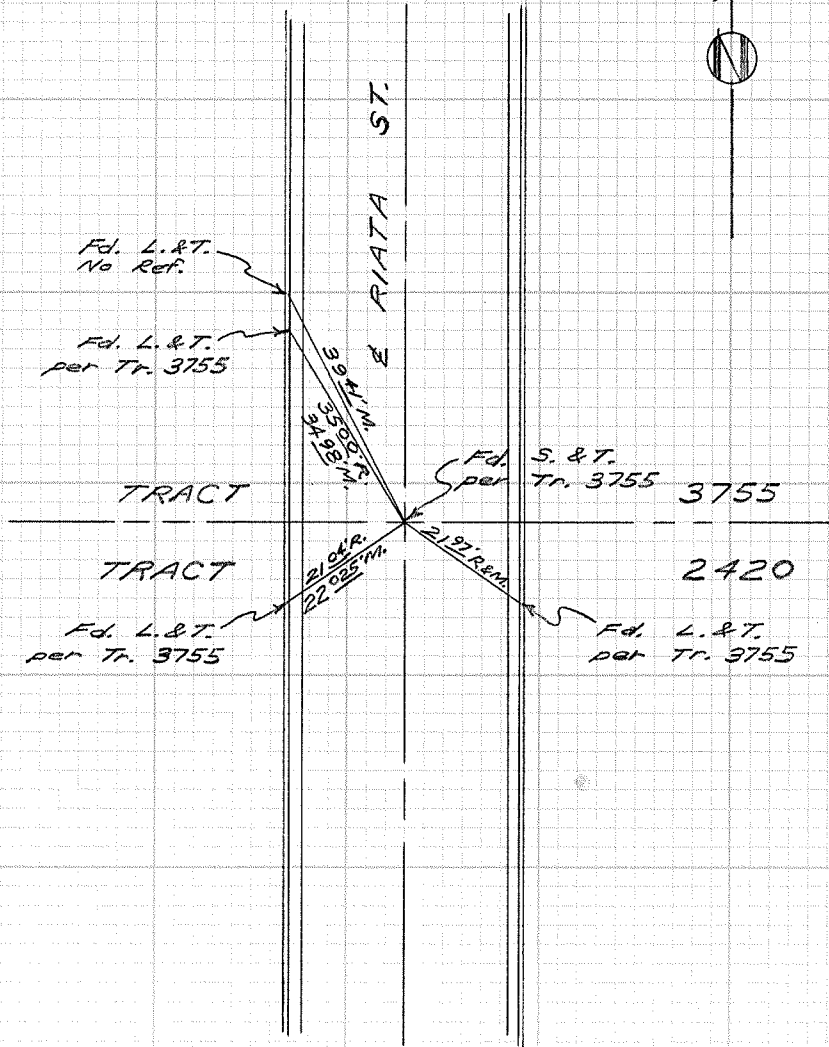

CITY OF GARDEN GROVE, CALIFORNIA

SURVEY OF *Stuart Dr. & Rockinghorse* T.B. NO. 4 PAGE 85

SURVEY BY *Prickett & Party* TRACT NO. 1891 & 3907

DATE *April 9, 1981*

SURVEYORS SERVICE COMPANY STA MESA - STOCK NO. 411

DO NOT EXTEND NOTES THIS SIDE OF LINE

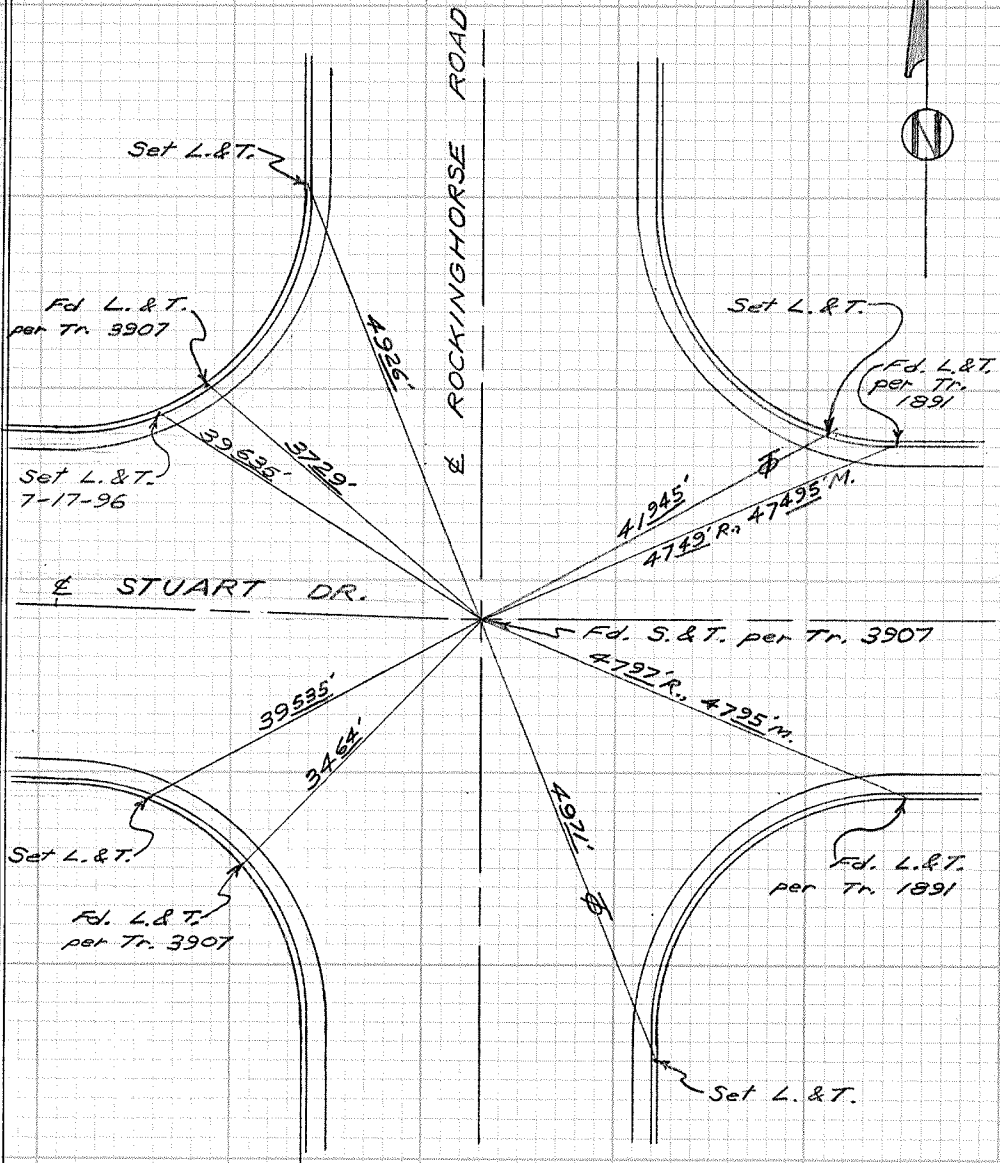

CITY OF GARDEN GROVE, CALIFORNIA

SURVEY OF *Valley View St. & Tiffany* T B NO. *4* PAGE *86*

SURVEY BY *Prickett & Party* TRACT NO. *4111*

DATE *July 8, 1981*



DO NOT EXTEND NOTES THIS SIDE OF LINE

SURVEYORS SERVICE COMPANY STA MESA - STOCK NO. 411

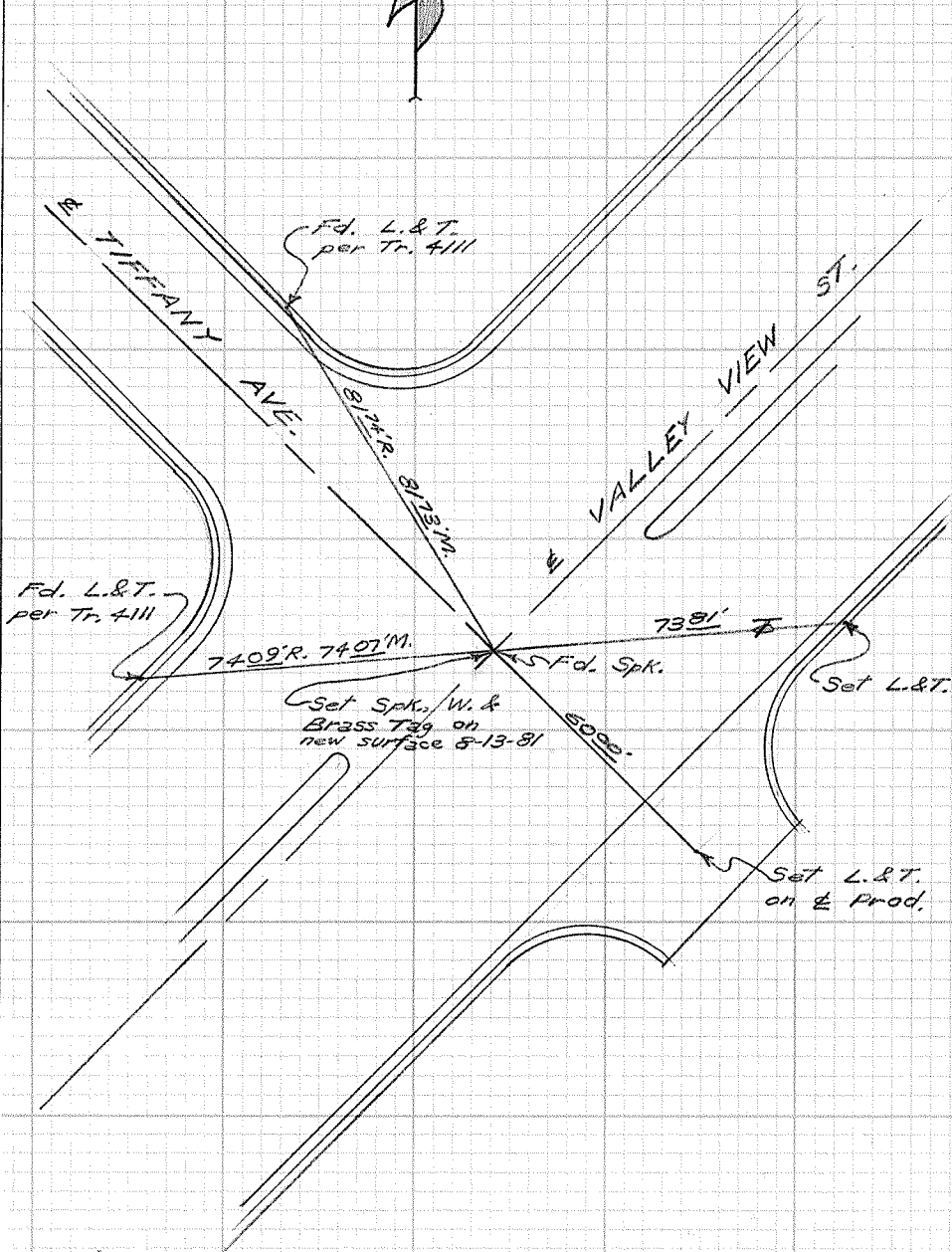



CITY OF GARDEN GROVE, CALIFORNIA

SURVEY OF *Valley View St. & Belgrave* T B NO. *4* PAGE *87*

SURVEY BY *Prickett & Party* TRACT NO. *3557*

DATE *July 8, 1981*

STA MESA - STOCK NO. 411

SURVEYORS SERVICE COMPANY

DO NOT EXTEND NOTES THIS SIDE OF LINE

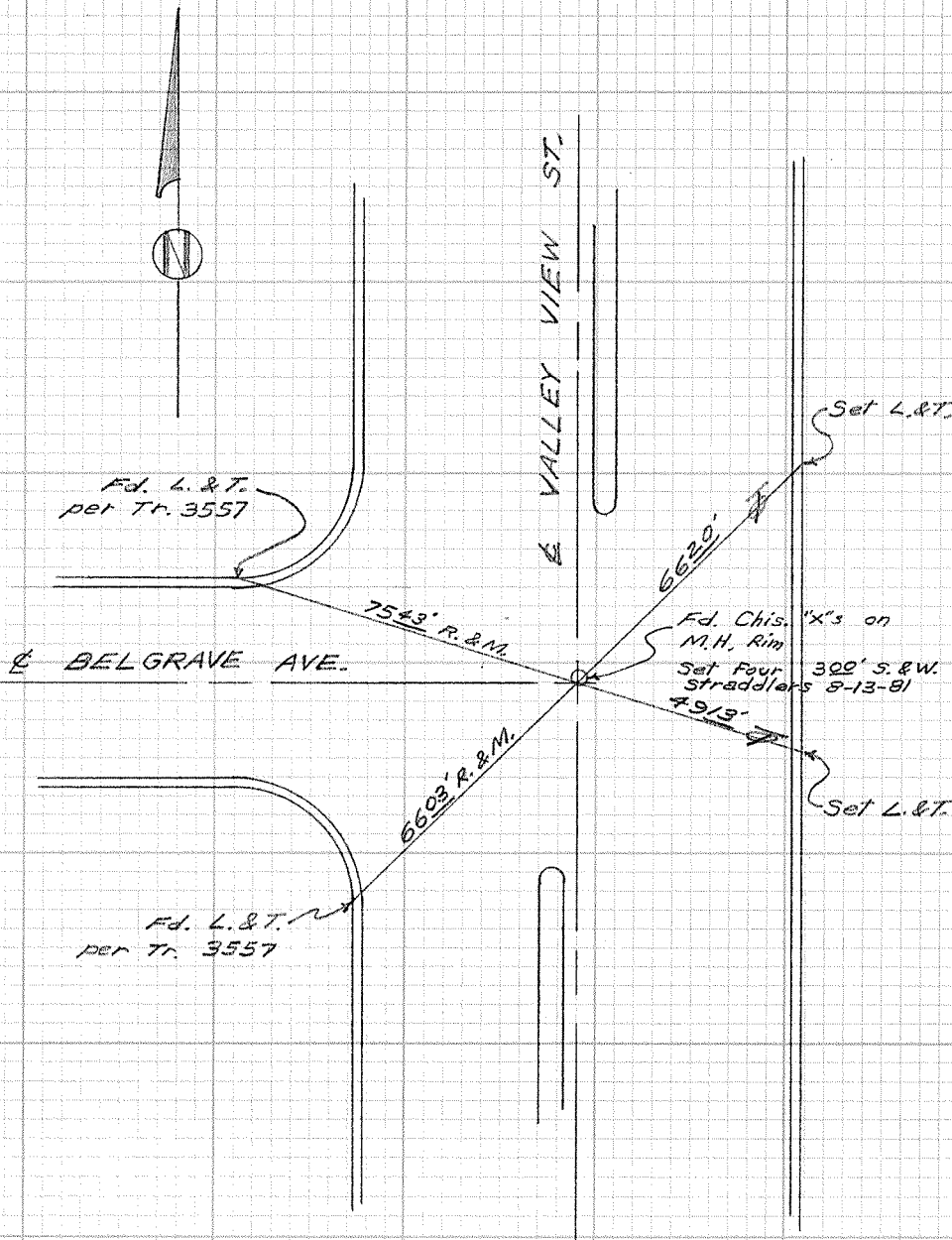

CITY OF GARDEN GROVE, CALIFORNIA

SURVEY OF *Valley View St. & Belgrave Ave.* T B NO. *4* PAGE *87A*

SURVEY BY *Prickett & Party* TRACT NO. *3557*

DATE *Nov. 25, 1992*

SURVEYORS SERVICE COMPANY. TA MESA - STOCK NO. 411

DO NOT EXTEND NOTES THIS SIDE OF LINE

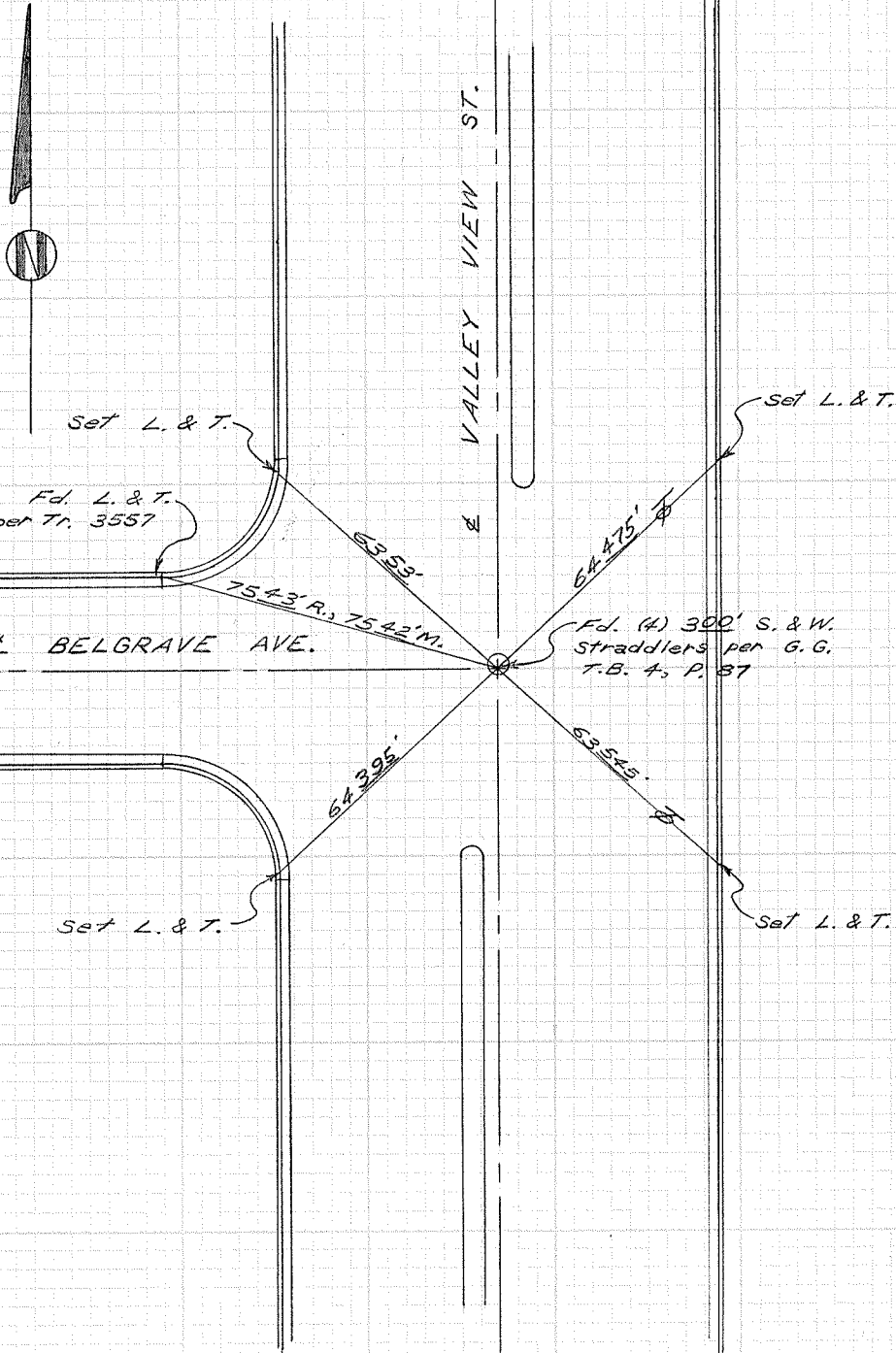

CITY OF GARDEN GROVE, CALIFORNIA

SURVEY OF *Valley View & Santa Barbara* T B NO. *4* PAGE *88*  
SURVEY BY *Prickett & Party* TRACT NO. *3575 & 3629*  
DATE *July 10, 1931*

STA MESA - STOCK NO. 411

SURVEYORS SERVICE COMPANY

DO NOT EXTEND NOTES THIS SIDE OF LINE

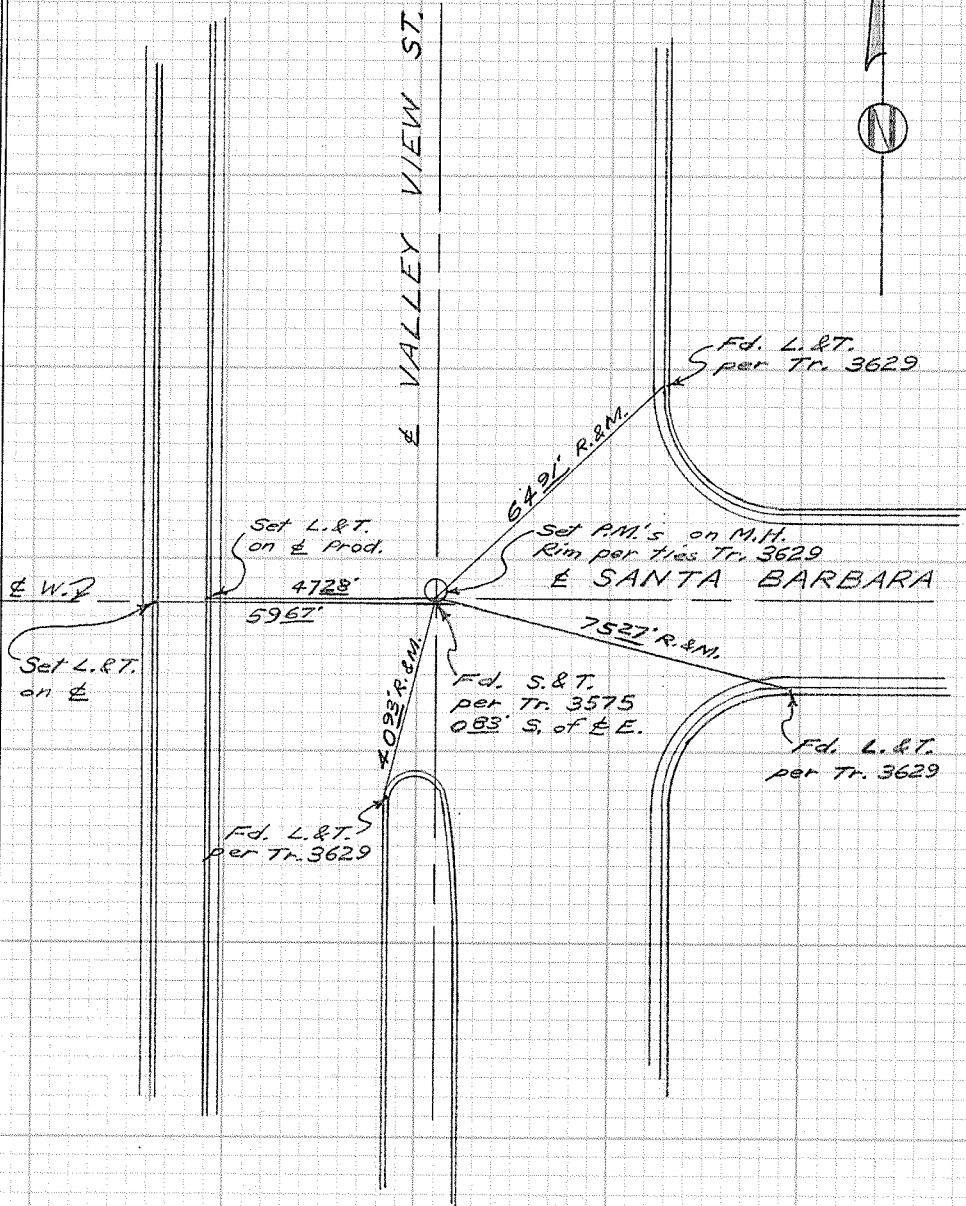

CITY OF GARDEN GROVE, CALIFORNIA

SURVEY OF Westlake & Alley N. of Dorothy T B NO. 4 PAGE 89

SURVEY BY Prickett & Party TRACT NO. \_\_\_\_\_

DATE July 31, 1981

SURVEYORS SERVICE COMPANY STA MESA - STOCK NO. 411

DO NOT EXTEND NOTES THIS SIDE OF LINE

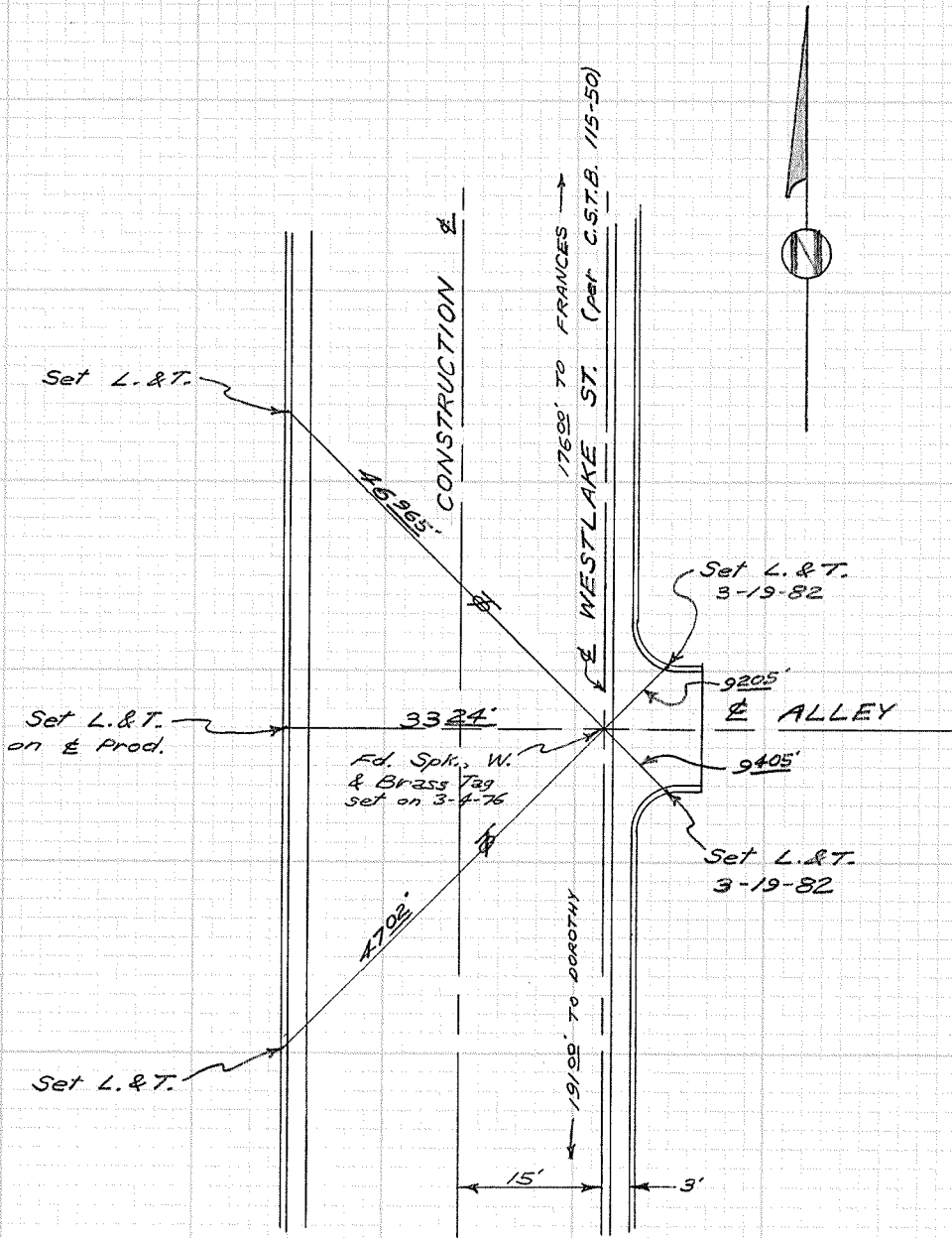

SURVEY OF Lariat Ave. & Purdy St. T B NO. 4 PAGE 90

SURVEY BY Prickett & Patty TRACT NO. 2420

DATE April 6, 1981

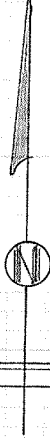

Fd. L. & T. & Prod.  
per Caltrans AOR039B,  
0038

Fd. S. & W. per Caltrans  
AOR039B, 0038

⊥ LARIAT AVE.

DO NOT EXTEND NOTES THIS SIDE OF LINE

SURVEYORS SERVICE COMPANY STA MESA - STOCK NO. 411

Fd. L. & T. per  
Caltrans AOR039B,  
0038

Fd. Shureset Nail  
per Caltrans AOR039B,  
0038

⊥ PURDY ST.

Fd. L. & T. per  
Caltrans AOR039B,  
0038

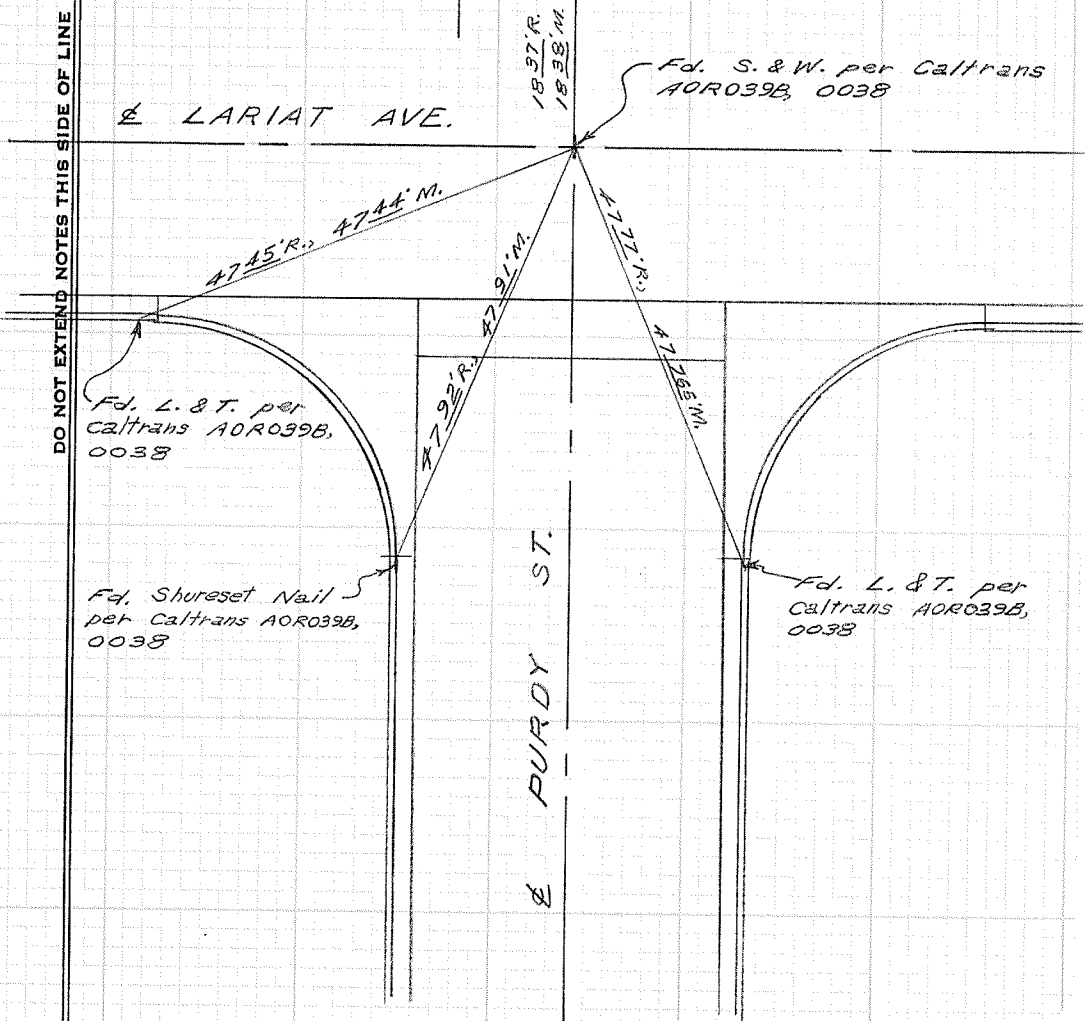

CITY OF GARDEN GROVE, CALIFORNIA

SURVEY OF Euclid St. & Cindy Lane T B NO. 4 PAGE 91

SURVEY BY Prickett & Party TRACT NO. 6392

DATE Jan. 6, 1983

SURVEYORS SERVICE COMPANY STA MESA - STOCK NO. 411

DO NOT EXTEND NOTES THIS SIDE OF LINE

DO NOT EXTEND NOTES THIS SIDE OF LINE

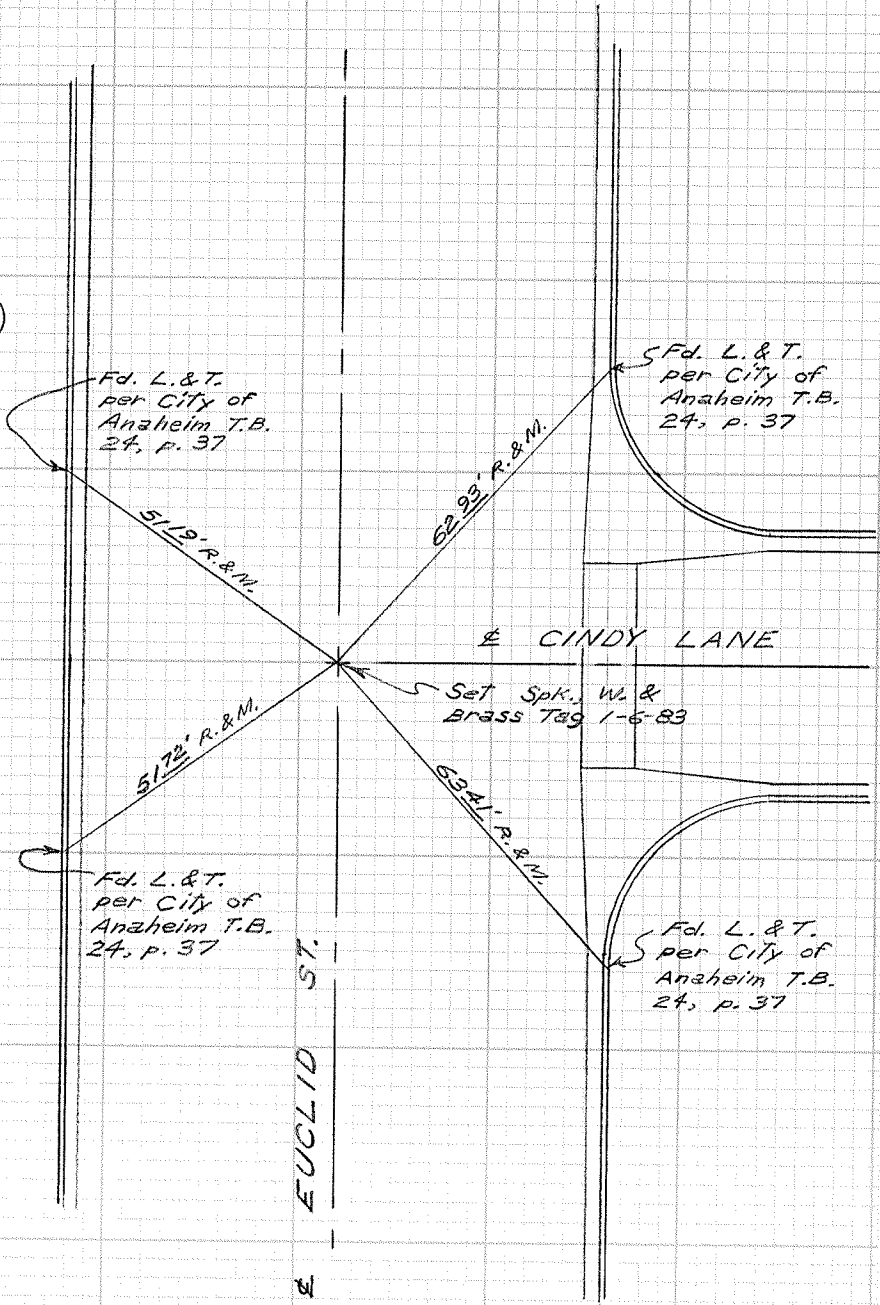
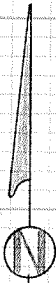

CITY OF GARDEN GROVE, CALIFORNIA

SURVEY OF *Euclid & Palma Vista* T B NO. *4* PAGE *92*

SURVEY BY *Prickett & Parry* TRACT NO. *3730*

DATE *Sept. 17, 1981*

SURVEYORS SERVICE COMPANY STA MESA - STOCK NO. 411

DO NOT EXTEND NOTES THIS SIDE OF LINE

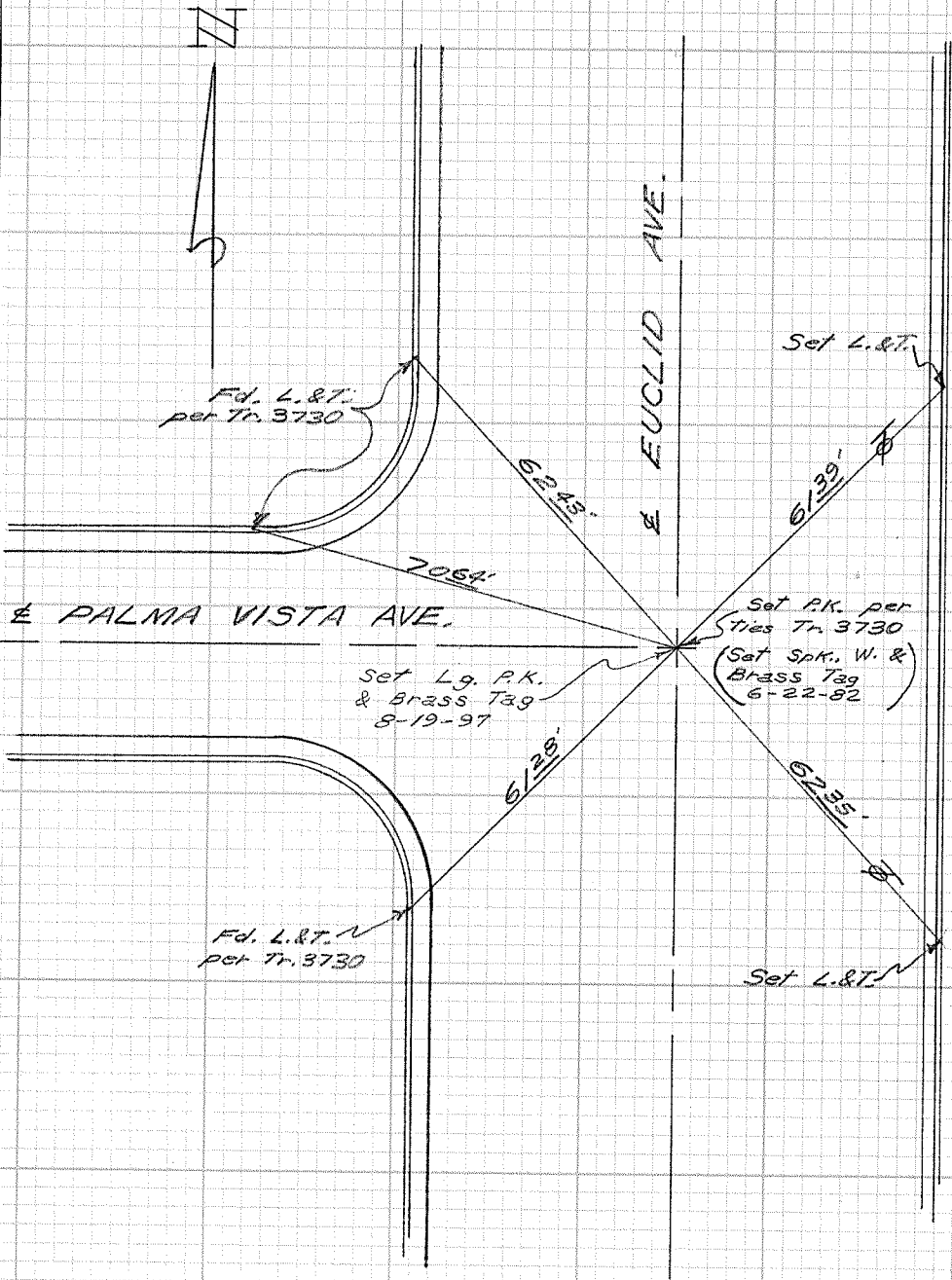

CITY OF GARDEN GROVE, CALIFORNIA

SURVEY OF *Euclid & Bixler Circle* T B NO. 4 PAGE 93

SURVEY BY *Prickett & Party* TRACT NO. 4579

DATE *Sept. 18, 1981*

SURVEYORS SERVICE COMPANY STA MESA - STOCK NO. 411

DO NOT EXTEND NOTES THIS SIDE OF LINE

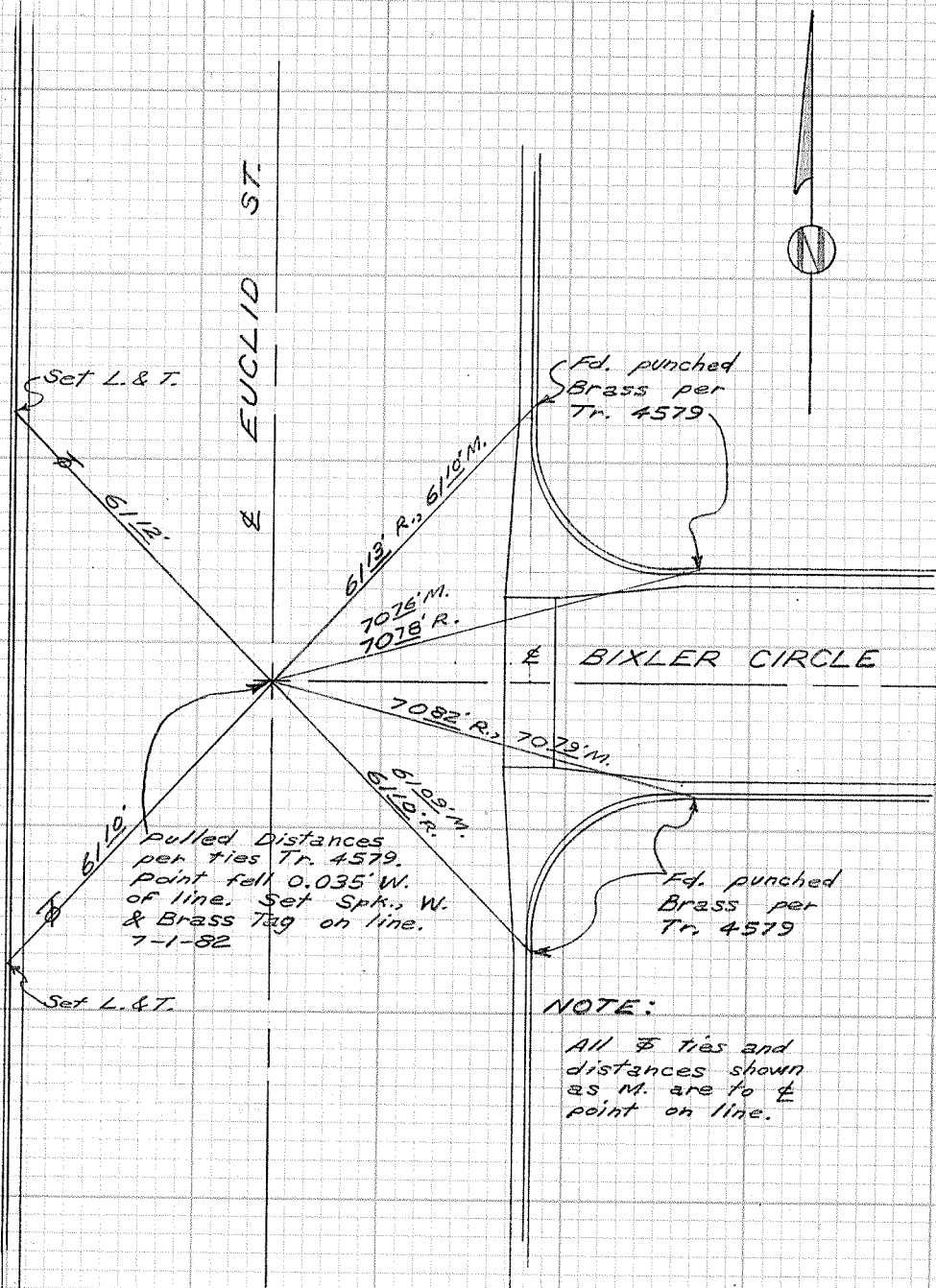



CITY OF GARDEN GROVE, CALIFORNIA

SURVEY OF *Euclid & Woodward Ln.* T B NO. 4 PAGE 94

SURVEY BY *Prickett & Party* TRACT NO. \_\_\_\_\_

DATE *Sept. 18, 1981*

SURVEYORS SERVICE COMPANY STA MESA - STOCK NO. 411

DO NOT EXTEND NOTES THIS SIDE OF LINE

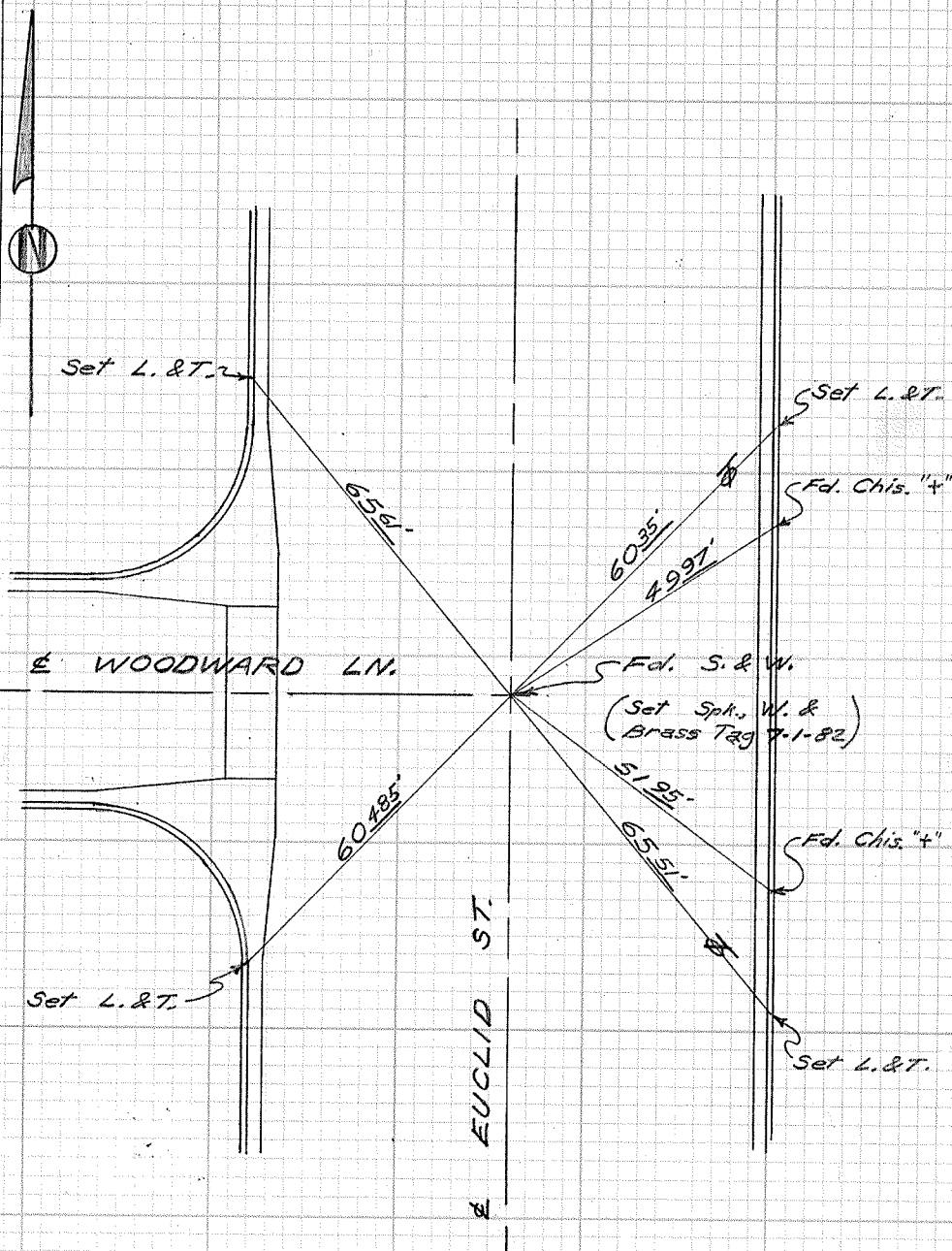

CITY OF GARDEN GROVE, CALIFORNIA

SURVEY OF *Euclid & Ord Way*

T B NO. *4* PAGE *95*

SURVEY BY *Prickett & Party*

TRACT NO. *3688*

DATE *Sept. 18, 1981*

STA MESA - STOCK NO. 411

SURVEYORS SERVICE COMPANY

DO NOT EXTEND NOTES THIS SIDE OF LINE

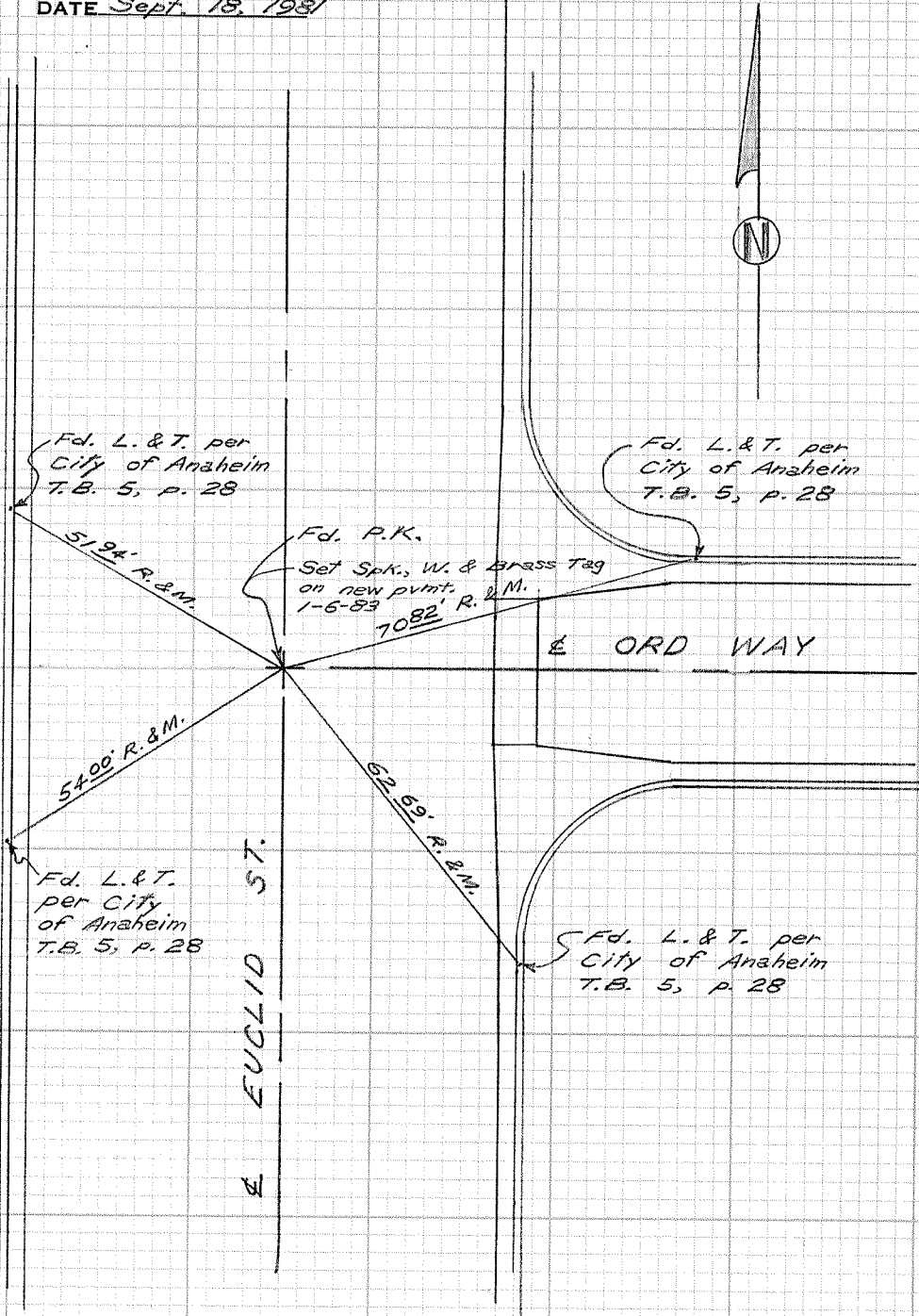

Fd. L. & T. per City of Anaheim T.B. 5, p. 28

Fd. L. & T. per City of Anaheim T.B. 5, p. 28

Fd. P.K.  
Set Spk., W. & Brass Tag on new pvmt. 1-6-83

Fd. L. & T. per City of Anaheim T.B. 5, p. 28

Fd. L. & T. per City of Anaheim T.B. 5, p. 28

CITY OF GARDEN GROVE, CALIFORNIA

SURVEY OF *Jerry Lane & Betty Lane* T B NO. 4 PAGE 96

SURVEY BY *Prickett & Party* TRACT NO. 2050

DATE *Nov. 4, 1981*

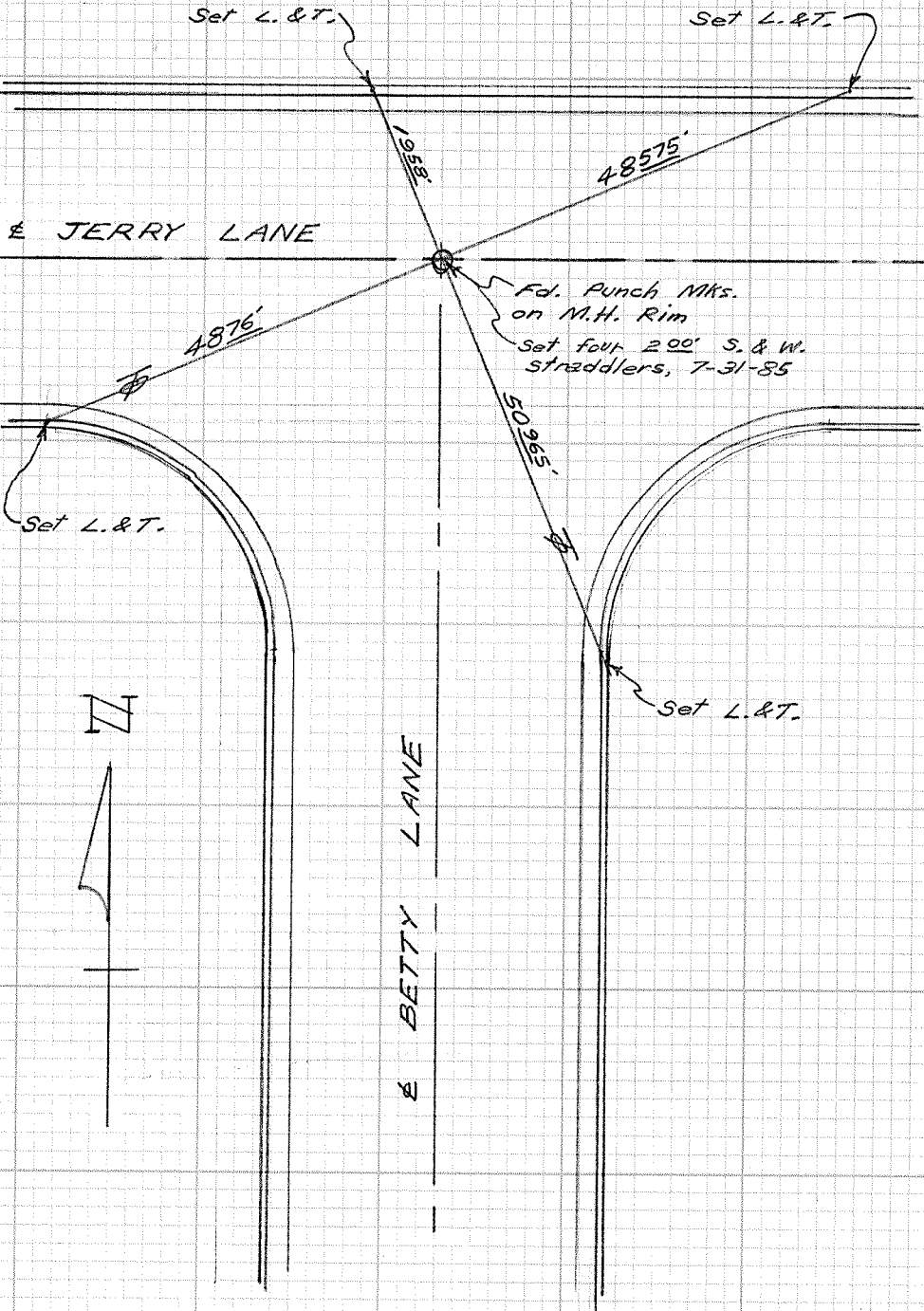

DO NOT EXTEND NOTES THIS SIDE OF LINE

SURVEYORS SERVICE COMPANY STA MESA - STOCK NO. 411

CITY OF GARDEN GROVE, CALIFORNIA

SURVEY OF *Jerry Lane & Le-Ann Drive* T B NO. *4* PAGE *97*

SURVEY BY *Prickett & Parry* TRACT NO. *2050*

DATE *Nov. 4, 1981*

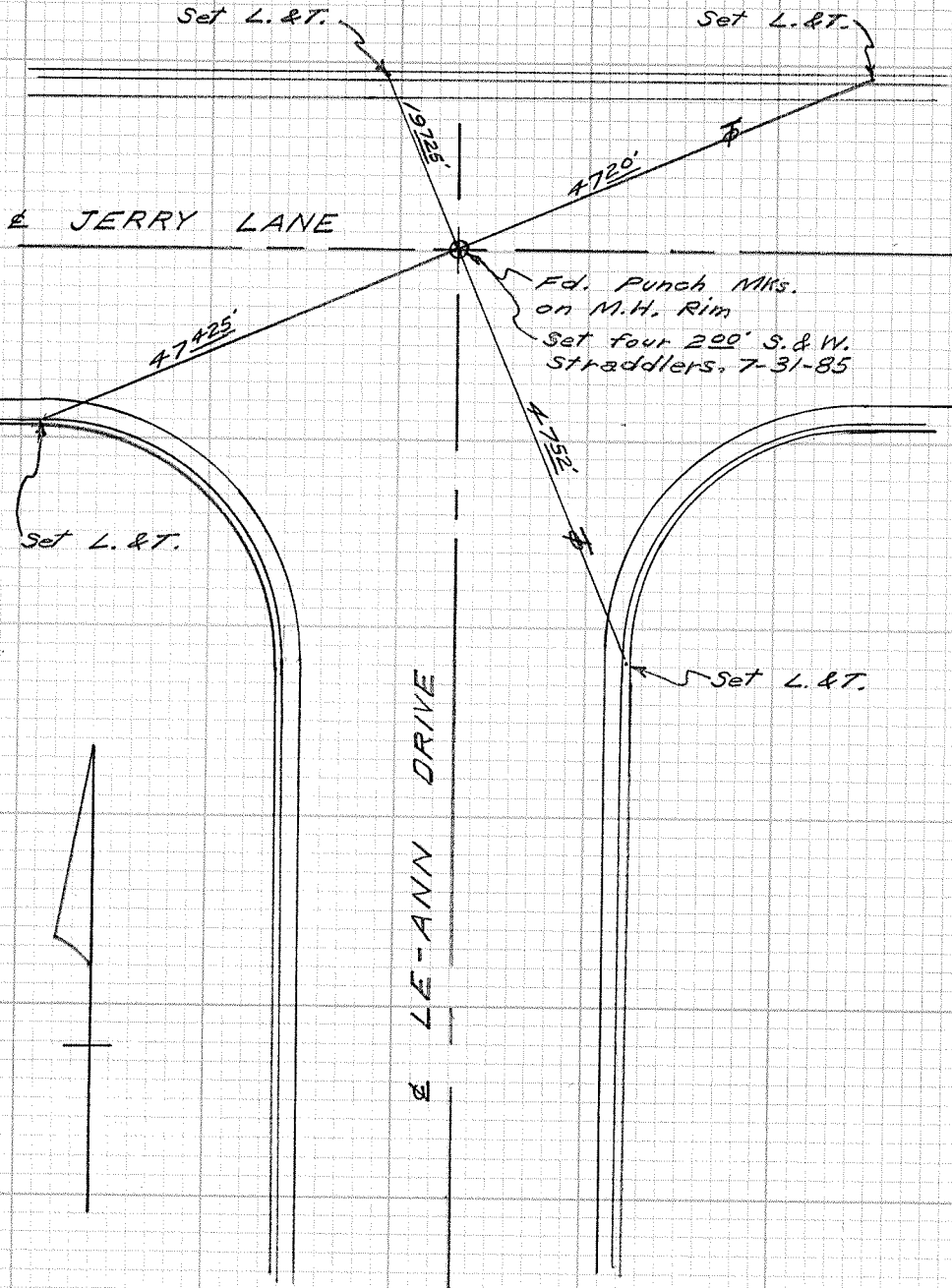

DO NOT EXTEND NOTES THIS SIDE OF LINE

SURVEYORS SERVICE COMPANY STA MESA - STOCK NO. 411

SURVEYORS SERVICE COMPANY

CITY OF GARDEN GROVE, CALIFORNIA

SURVEY OF *Gail Lane N. of Chapman* T B NO. *4* PAGE *98*

SURVEY BY *Prickett & Party* TRACT NO. *1662*

DATE *Nov. 5, 1981*

SURVEYORS SERVICE COMPANY STA MESA - STOCK NO. 411

DO NOT EXTEND NOTES THIS SIDE OF LINE

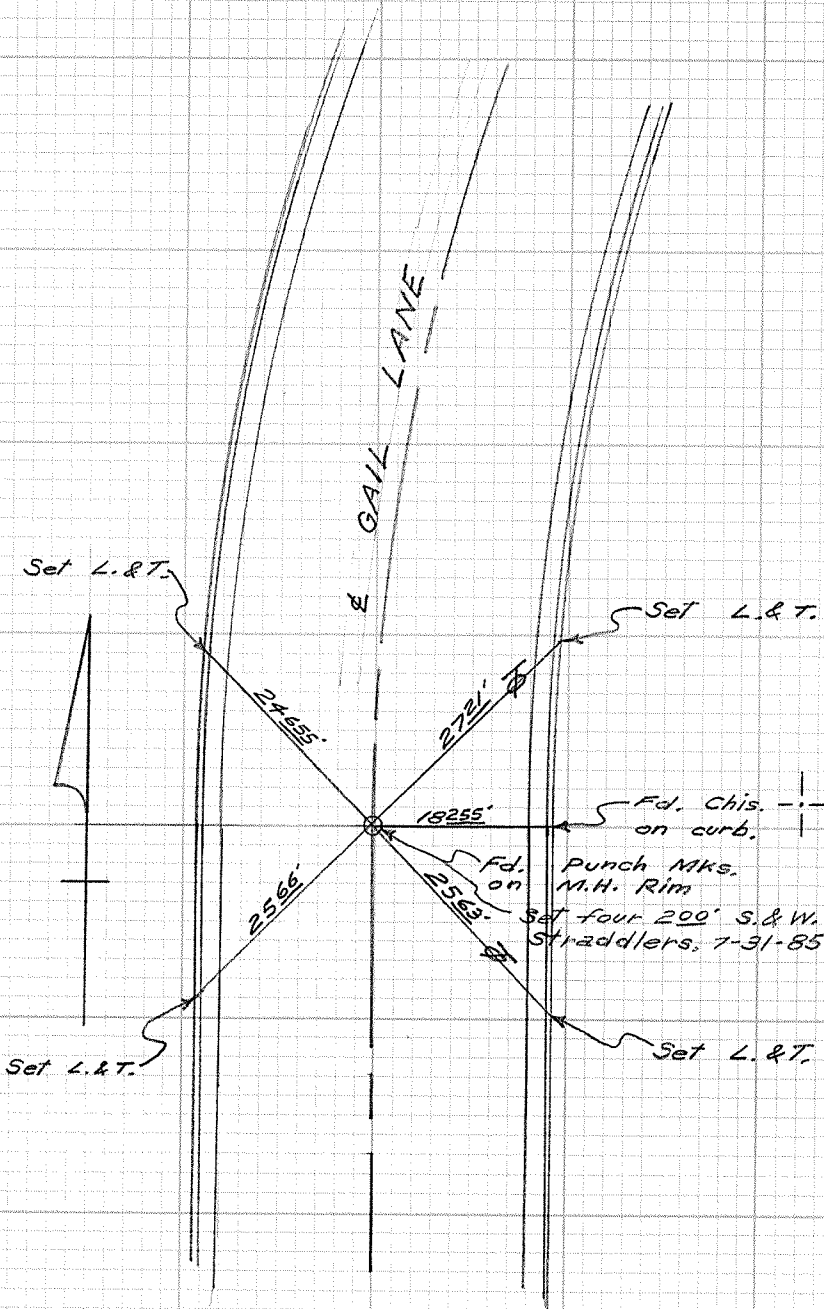

CITY OF GARDEN GROVE, CALIFORNIA

SURVEY OF Skylark Blvd. W. of Peacock Ct. T B NO. 4 PAGE 99

SURVEY BY Prickett & Party TRACT NO. 1798

DATE Nov. 6, 1981

SURVEYORS SERVICE COMPANY STA MESA - STOCK NO. 411

DO NOT EXTEND NOTES THIS SIDE OF LINE

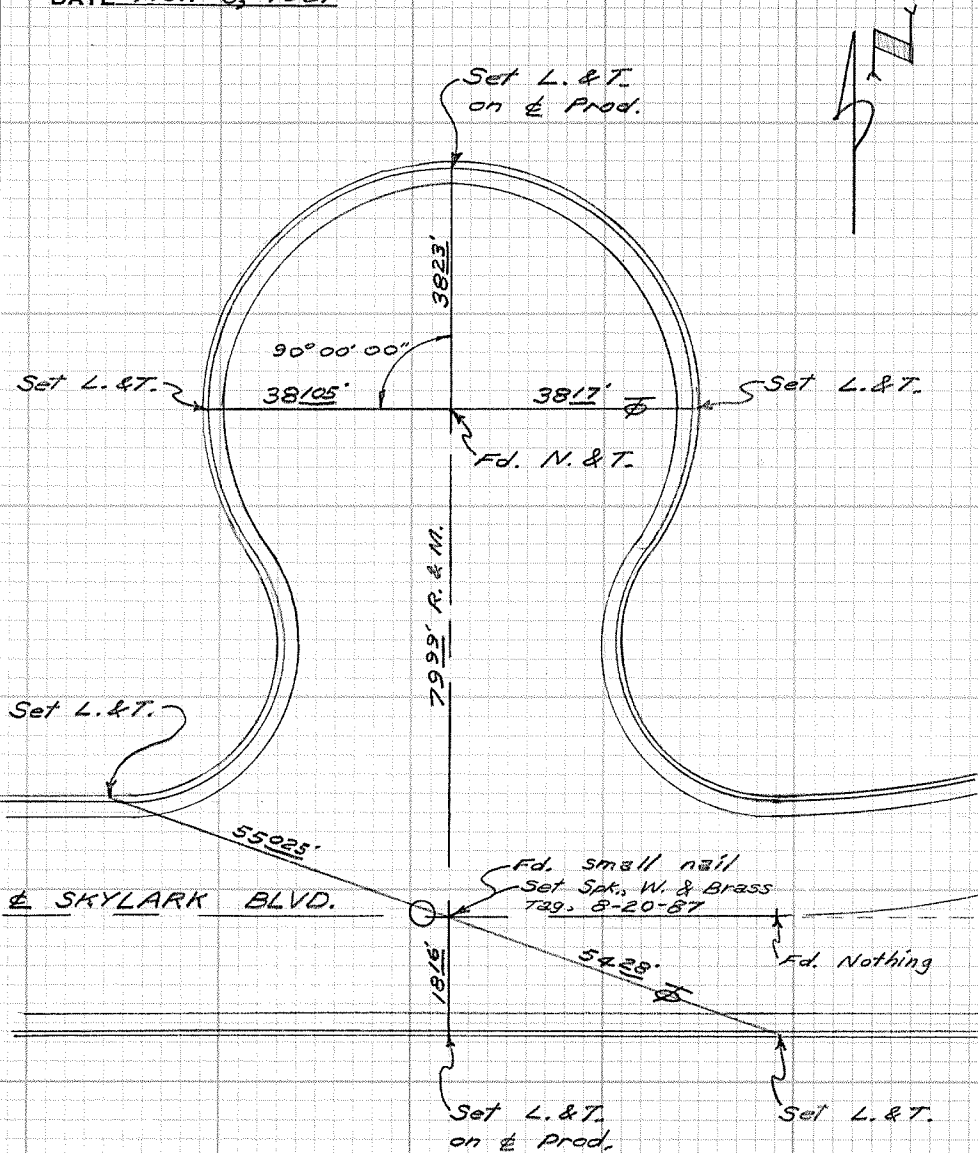

CITY OF GARDEN GROVE, CALIFORNIA

SURVEY OF *Skylark Blvd. & Peacock Ct.* T B NO. 4 PAGE 100

SURVEY BY *Prickett & Party* TRACT NO. 1798

DATE *November 18, 1981*



SURVEYORS SERVICE COMPANY STA MESA - STOCK NO. 411

DO NOT EXTEND NOTES THIS SIDE OF LINE

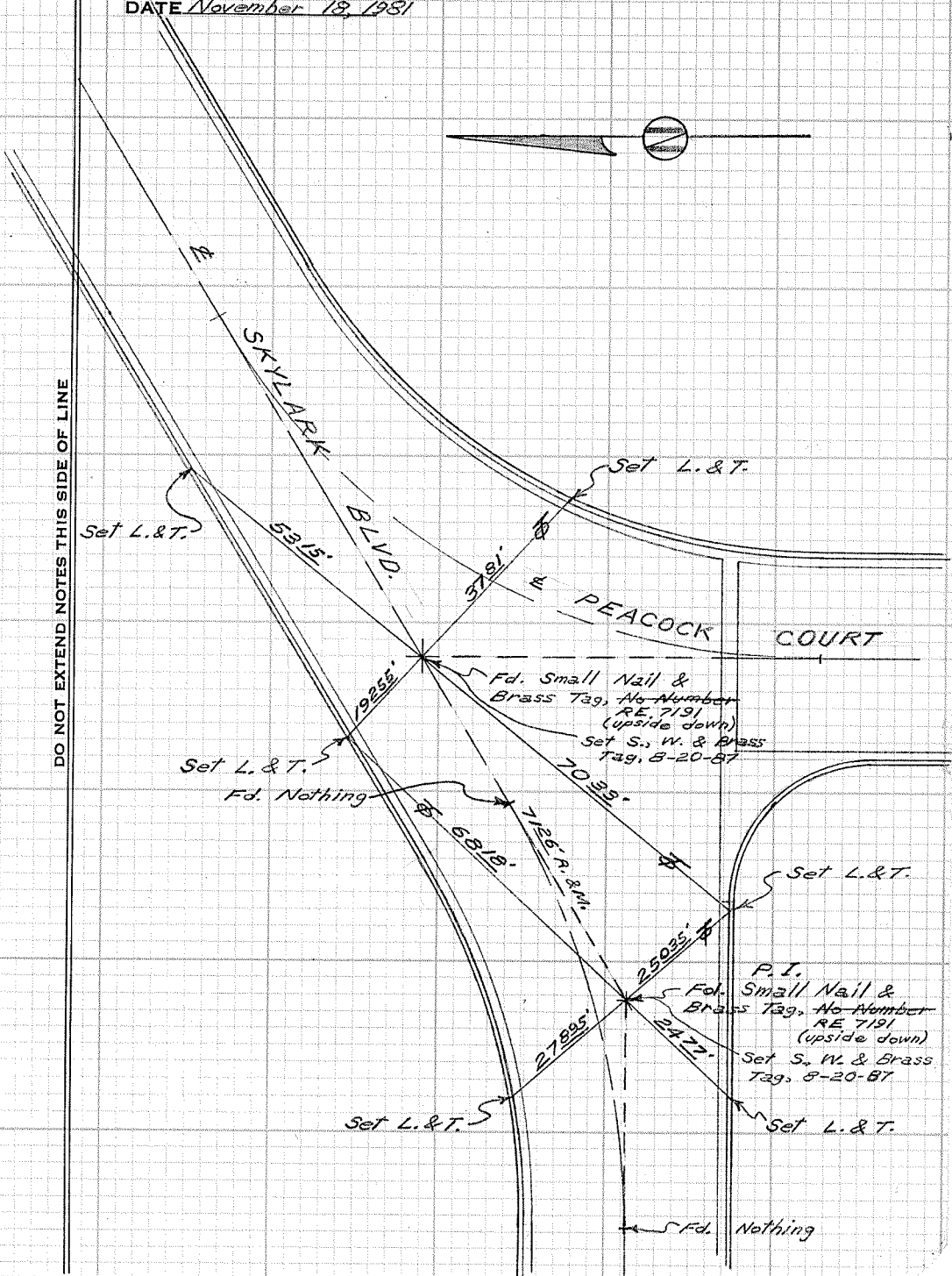

CITY OF GARDEN GROVE, CALIFORNIA

SURVEY OF Skylark Blvd. & Bluejay Lane T B NO. 4 PAGE 101

SURVEY BY Prickett & Party TRACT NO. 1798

DATE November 18, 1981

STA MESA - STOCK NO. 411

SURVEYORS SERVICE COMPANY

DO NOT EXTEND NOTES THIS SIDE OF LINE

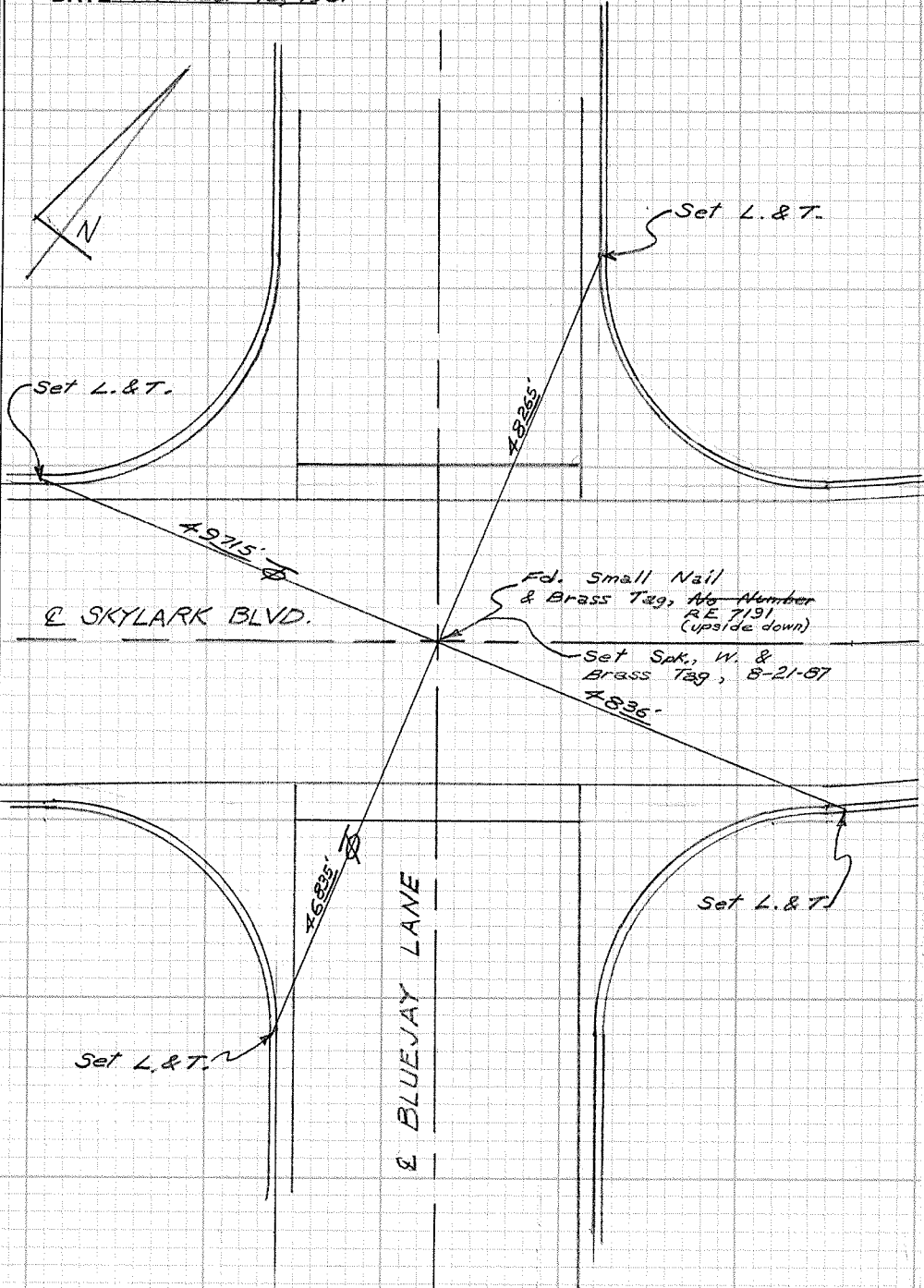





CITY OF GARDEN GROVE, CALIFORNIA

SURVEY OF *Mahalo Way & Moana Way* T B NO. *4* PAGE *103*

SURVEY BY *Prickett & Party* TRACT NO. *2428*

DATE *Nov. 19, 1981*

SURVEYORS SERVICE COMPANY STA MESA - STOCK NO. 411

DO NOT EXTEND NOTES THIS SIDE OF LINE

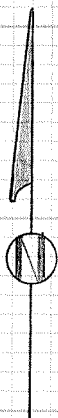

E MOANA WAY

E MAHALO WAY

58.47'

3822'

3813'

Set L. & T.

Fd. Lg. P.K.  
next to M.H.  
Set S. W. & Brass  
Tag, 8-1-85

Set L. & T.  
on E Prod.

Set L. & T.

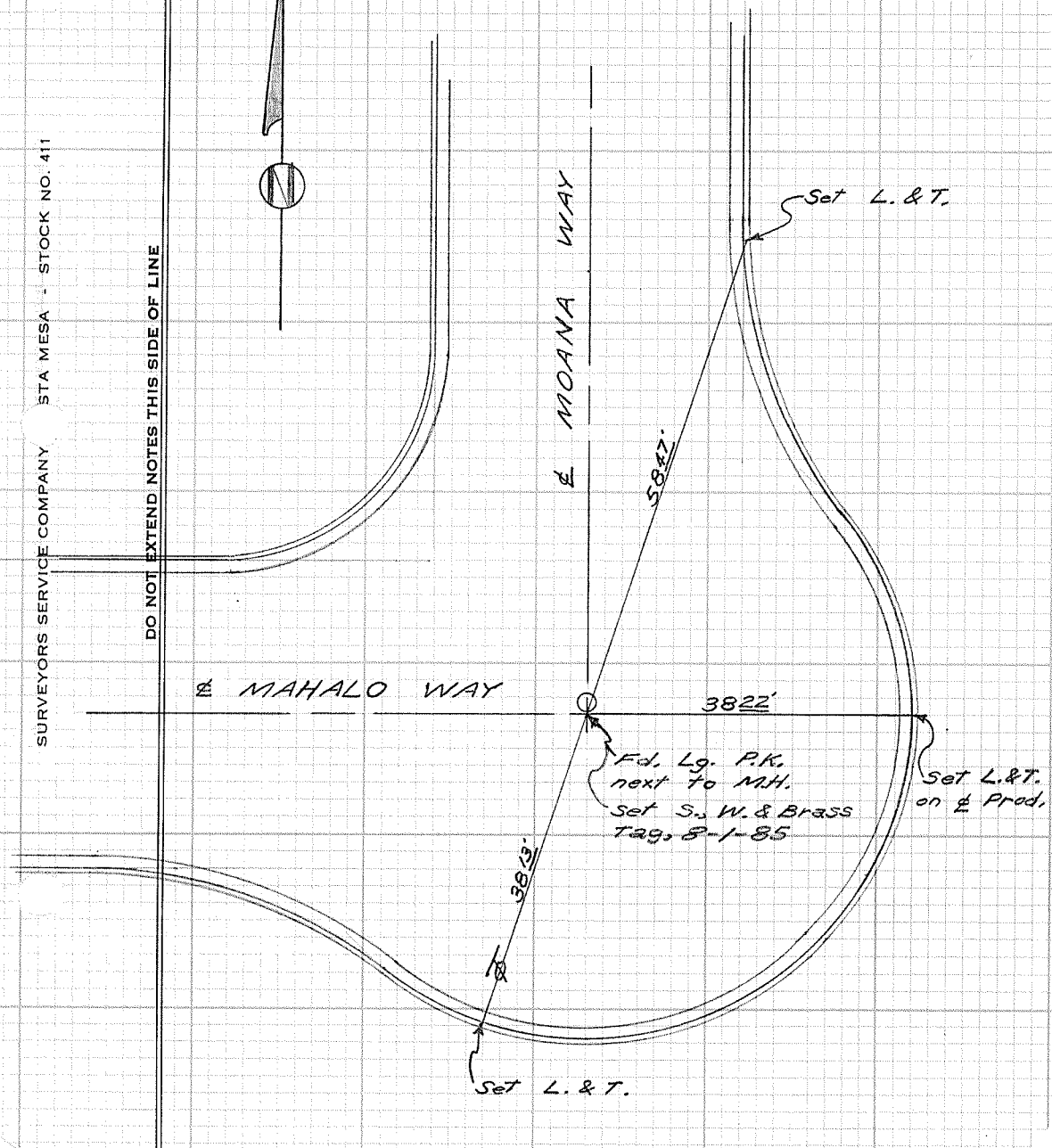



CITY OF GARDEN GROVE, CALIFORNIA

SURVEY OF *Sherlock Lane Cul-de-sac* T B NO. *4* PAGE *105*

SURVEY BY *Prickett & Party* TRACT NO. *2241*

DATE *Nov. 24, 1981*

SURVEYORS SERVICE COMPANY STA MESA - STOCK NO. 411

DO NOT EXTEND NOTES THIS SIDE OF LINE

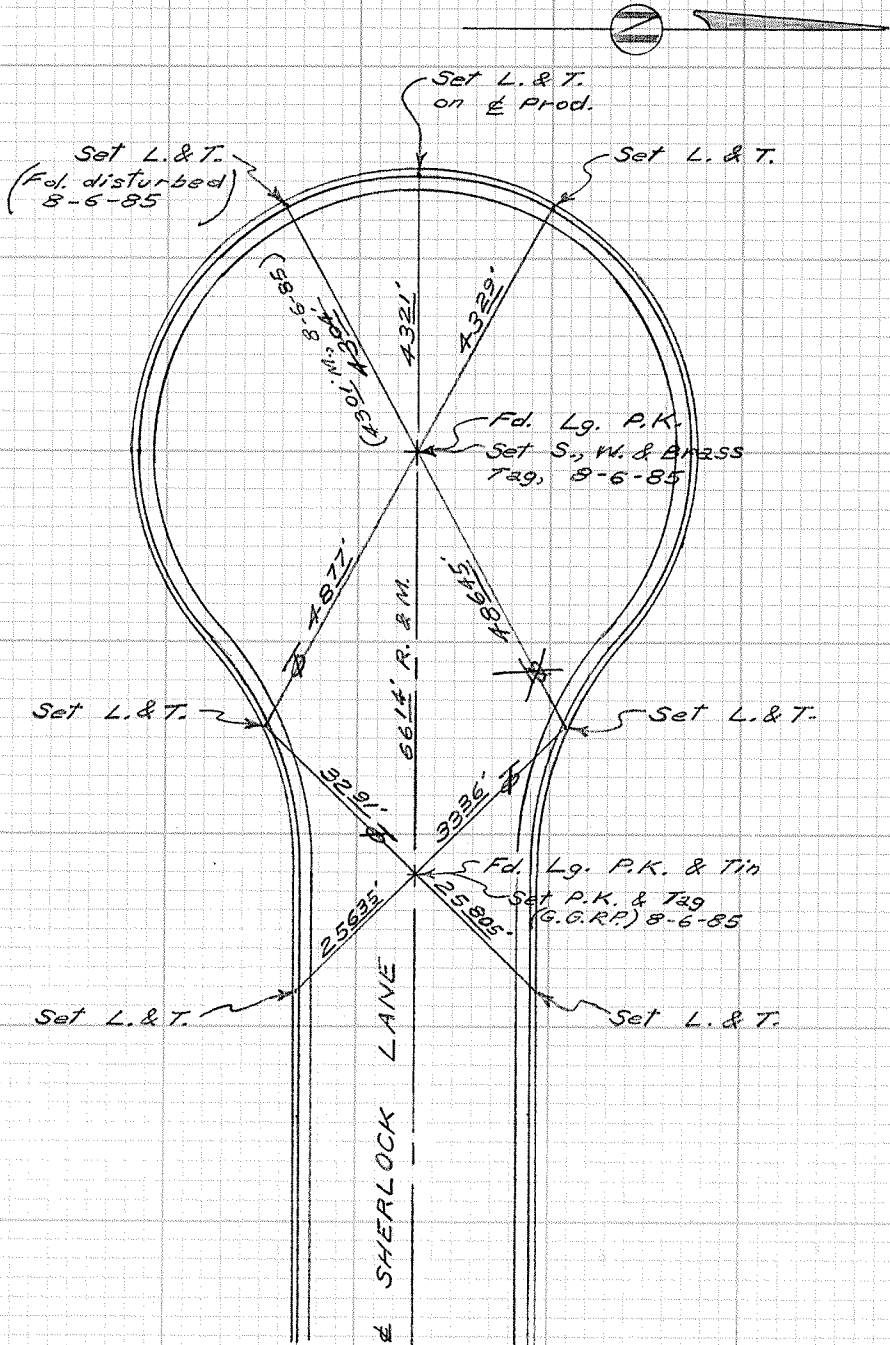

CITY OF GARDEN GROVE, CALIFORNIA

SURVEY OF *Corvette St. @ Tract Edry.* T B NO. *4* PAGE *106*

SURVEY BY *Prickett & Party* TRACT NO. *2241*

DATE *Nov. 24, 1981*

SURVEYORS SERVICE COMPANY STA MESA - STOCK NO. 411

DO NOT EXTEND NOTES THIS SIDE OF LINE

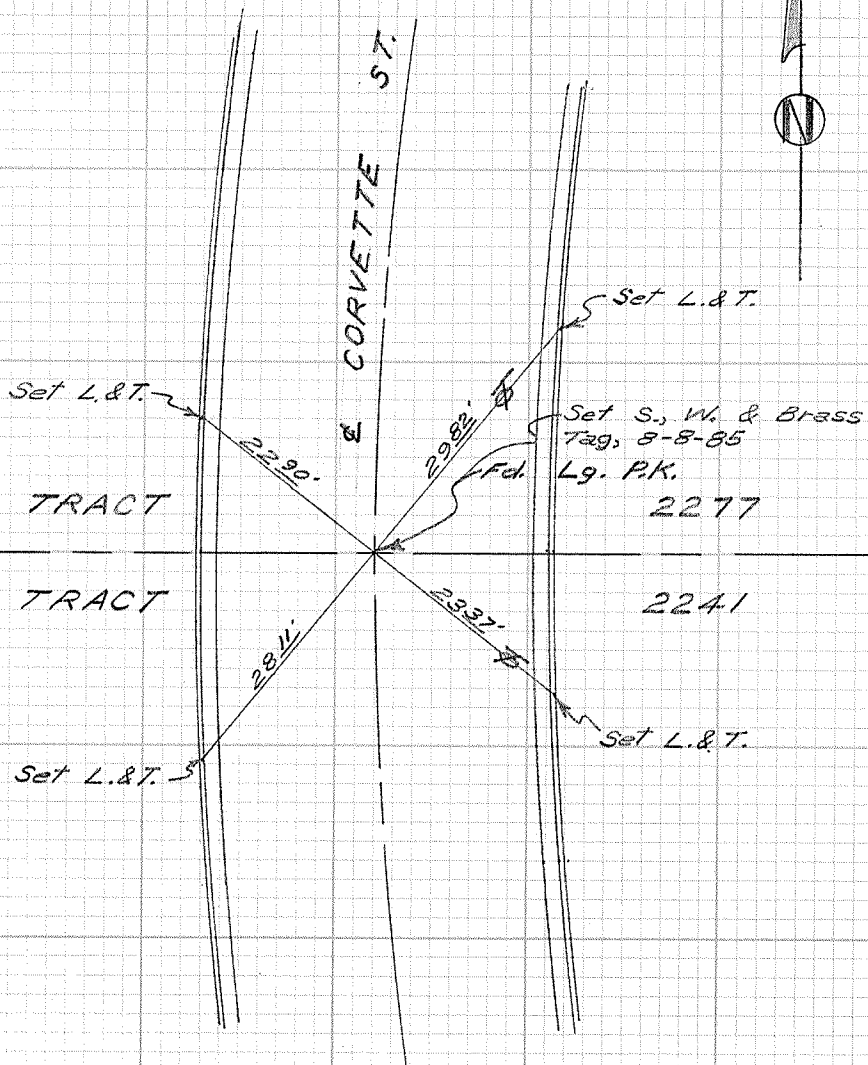

2277

2241

CITY OF GARDEN GROVE, CALIFORNIA

SURVEY OF *Euclid St. & Wakefield Ave.* T B NO. 4 PAGE 107

SURVEY BY *Prickett & Party* TRACT NO. 1475

DATE *Sept. 17, 1981*

STA MESA - STOCK NO. 411

SURVEYORS SERVICE COMPANY

DO NOT EXTEND NOTES THIS SIDE OF LINE

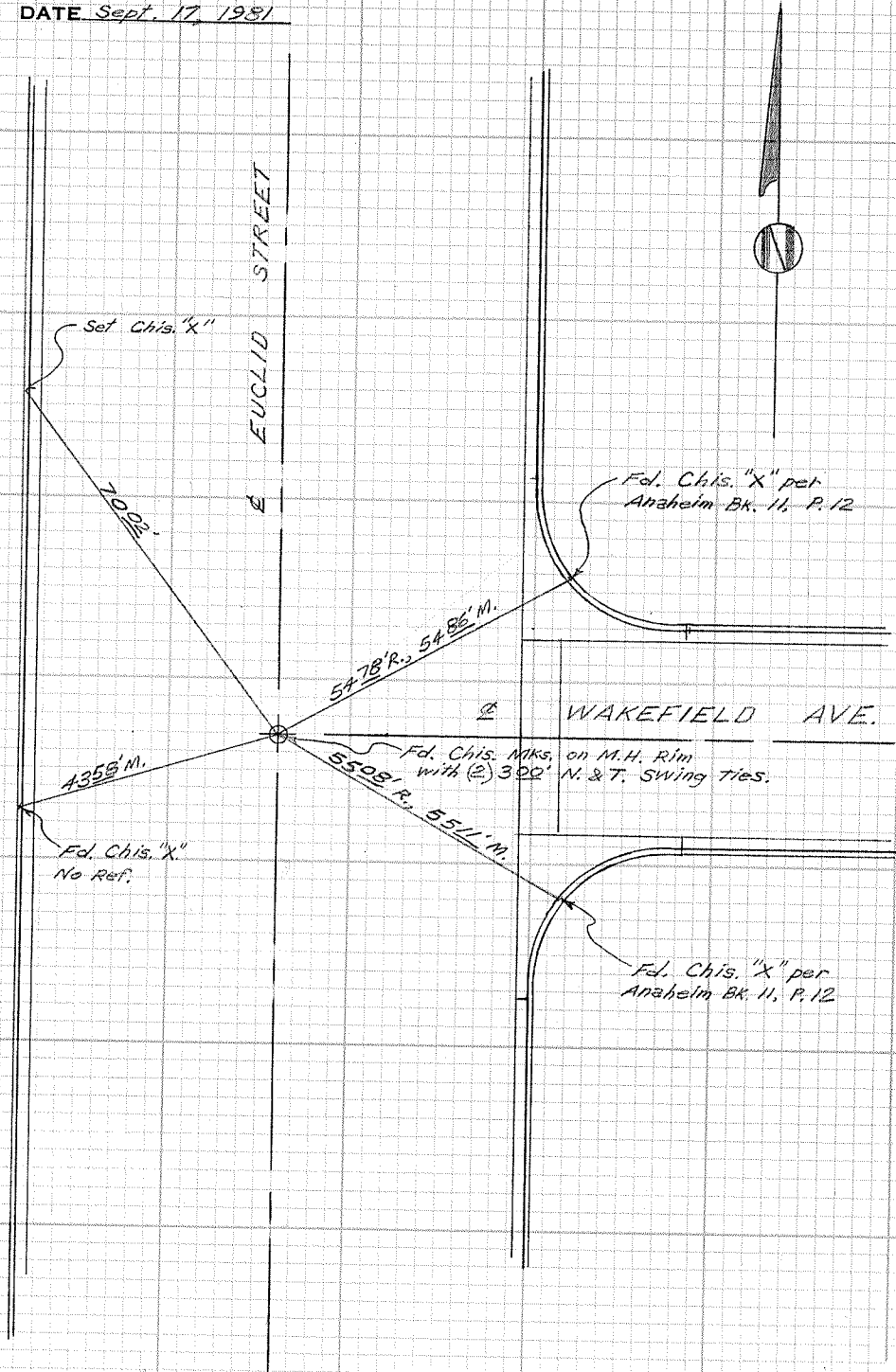

CITY OF GARDEN GROVE, CALIFORNIA

SURVEY OF Magnolia St. & Anthony Ave. T B NO. 4 PAGE 108

SURVEY BY Prickett & Party TRACT NO. \_\_\_\_\_

DATE Feb. 26, 1982

STA MESA - STOCK NO. 411

SURVEYORS SERVICE COMPANY

DO NOT EXTEND NOTES THIS SIDE OF LINE

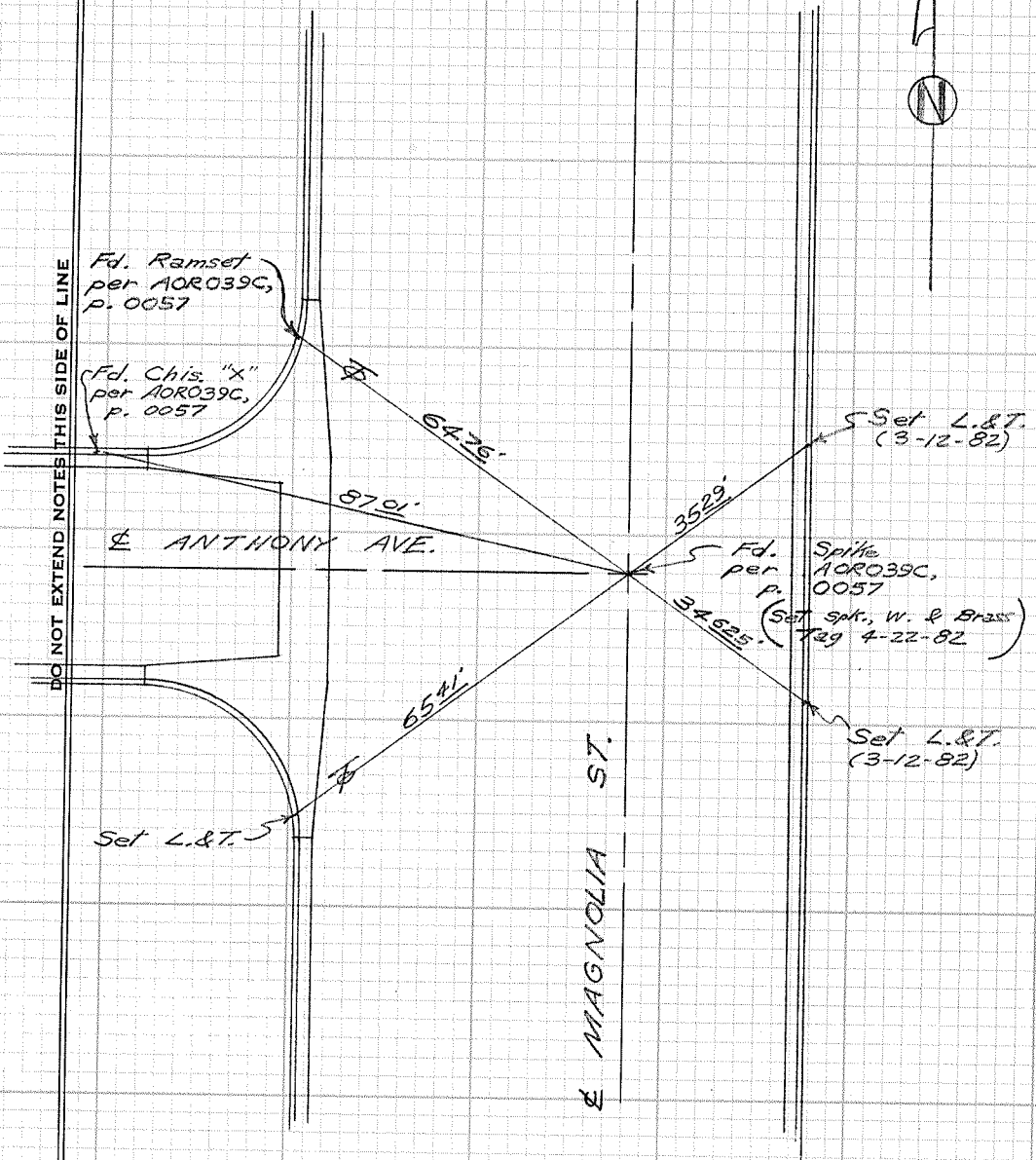

CITY OF GARDEN GROVE, CALIFORNIA

SURVEY OF *Magnolia St. & Acacia Ave.* T B NO. *4* PAGE *109*

SURVEY BY *Prickett & Party* TRACT NO. \_\_\_\_\_

DATE *Feb. 26, 1982*

STA MESA - STOCK NO. 411

SURVEYORS SERVICE COMPANY

DO NOT EXTEND NOTES THIS SIDE OF LINE

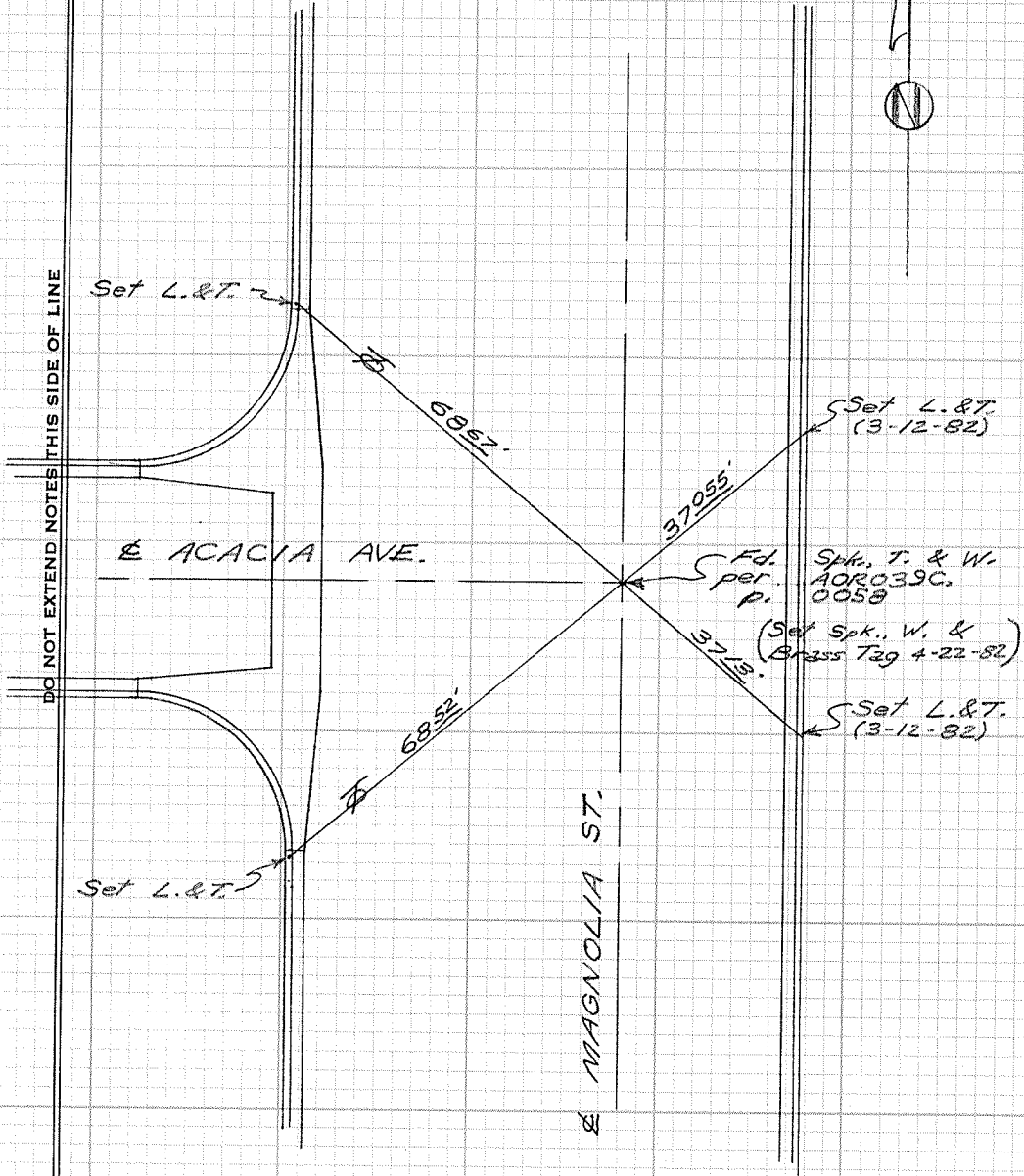



CITY OF GARDEN GROVE, CALIFORNIA

SURVEY OF *Magnolia St. & Stanford* T B NO. *4* PAGE *110*

SURVEY BY *Prickett & Party* TRACT NO. \_\_\_\_\_

DATE *Feb. 26, 1982*

SURVEYORS SERVICE COMPANY STA MESA - STOCK NO. 411

DO NOT EXTEND NOTES THIS SIDE OF LINE

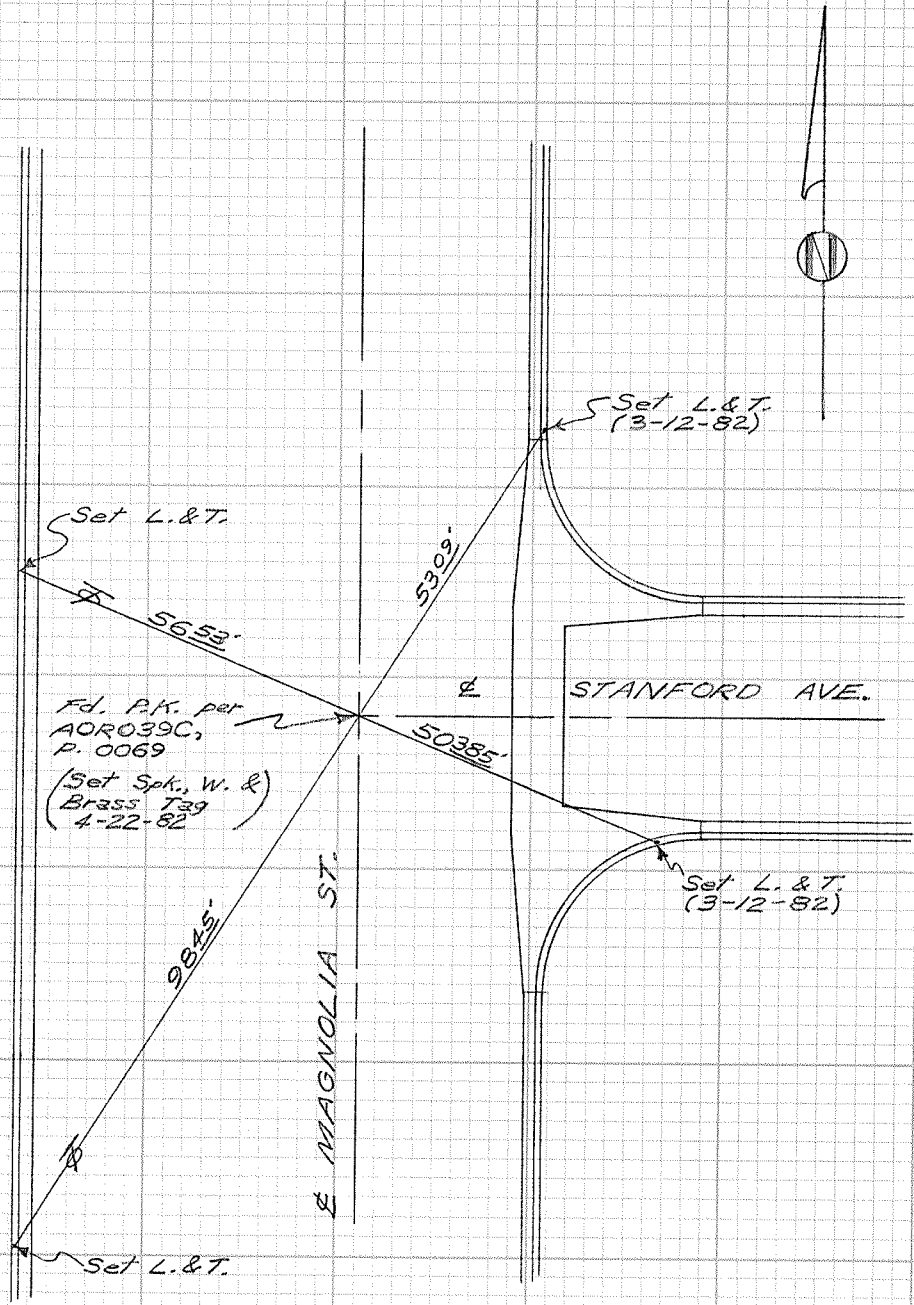

CITY OF GARDEN GROVE, CALIFORNIA

SURVEY OF Central Ave. & Hope St. T B NO. 4 PAGE 111

SURVEY BY Prickett & Party TRACT NO. \_\_\_\_\_

DATE May 28, 1982

DO NOT EXTEND NOTES THIS SIDE OF LINE

STA MESA - STOCK NO. 411

SURVEYORS SERVICE COMPANY

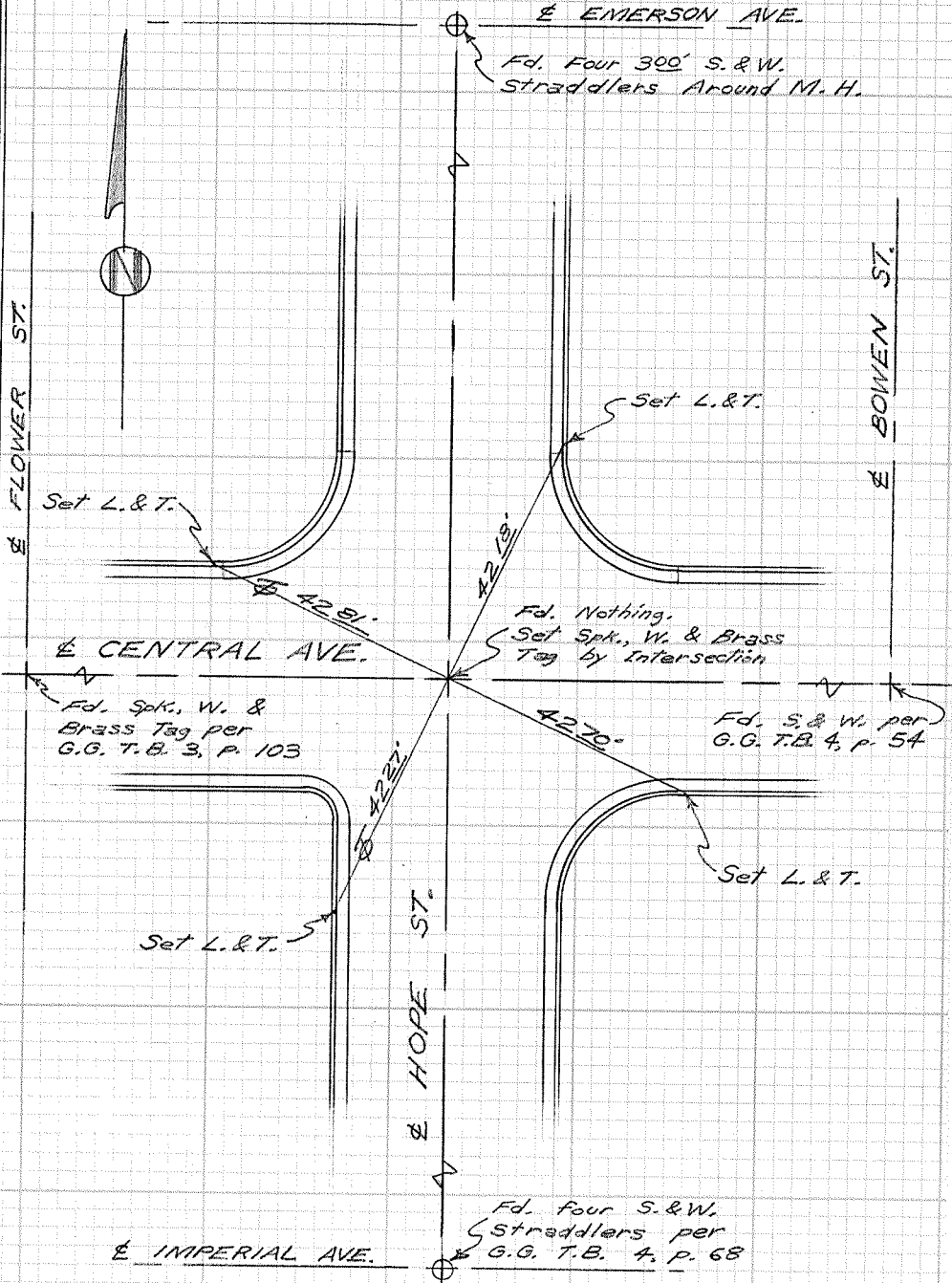

EMERSON AVE.

CENTRAL AVE.

HOPE ST.

FLOWER ST.

BOWEN ST.

IMPERIAL AVE.

CITY OF GARDEN GROVE, CALIFORNIA

SURVEY OF *Bart Dr. & Hibiscus Dr.* T B NO. 4 PAGE 112

SURVEY BY *Prickett & Party* TRACT NO. 1976

DATE July 2, 1982

SURVEYORS SERVICE COMPANY STA MESA - STOCK NO. 411

DO NOT EXTEND NOTES THIS SIDE OF LINE

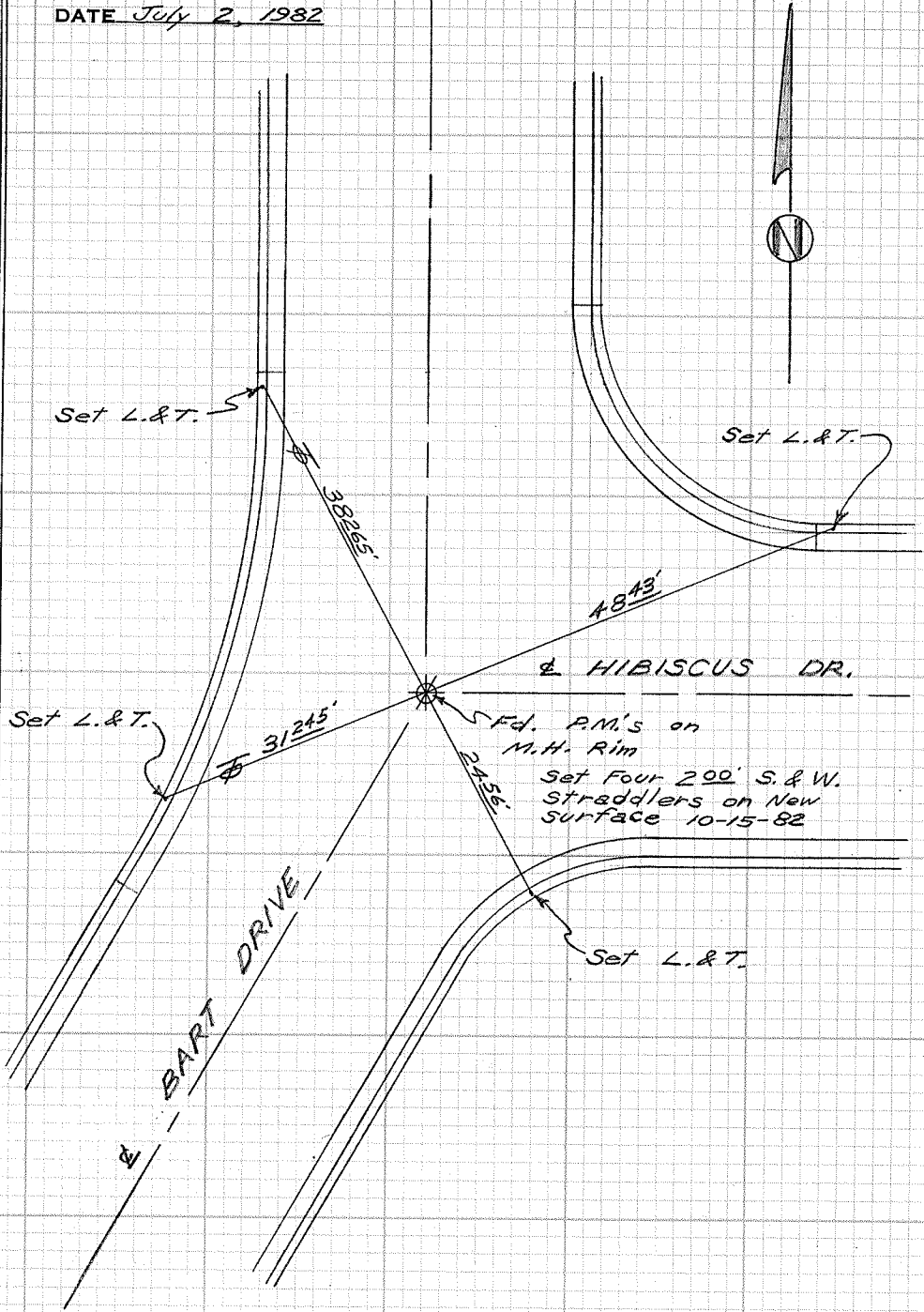

CITY OF GARDEN GROVE, CALIFORNIA

SURVEY OF *Hibiscus Dr. & Caroleen Lane* T B NO. 4 PAGE 113

SURVEY BY *Prickett & Party* TRACT NO. 1975

DATE *July 2, 1982*



DO NOT EXTEND NOTES THIS SIDE OF LINE

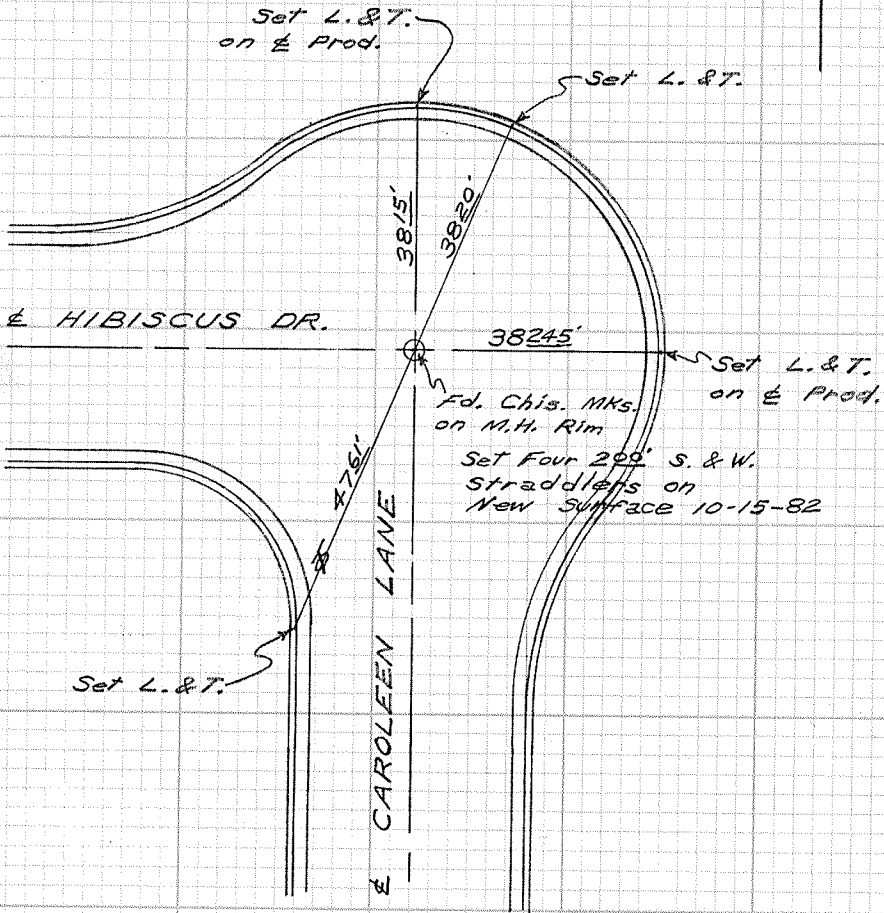

SURVEYORS SERVICE COMPANY STA MESA - STOCK NO. 411



CITY OF GARDEN GROVE, CALIFORNIA

SURVEY OF Mac Gill St. N. of Marylee Dr. T B NO. 4 PAGE 115

SURVEY BY Prickett & Party TRACT NO. 2190

DATE July 6, 1982

SURVEYORS SERVICE COMPANY STA MESA - STOCK NO. 411

DO NOT EXTEND NOTES THIS SIDE OF LINE

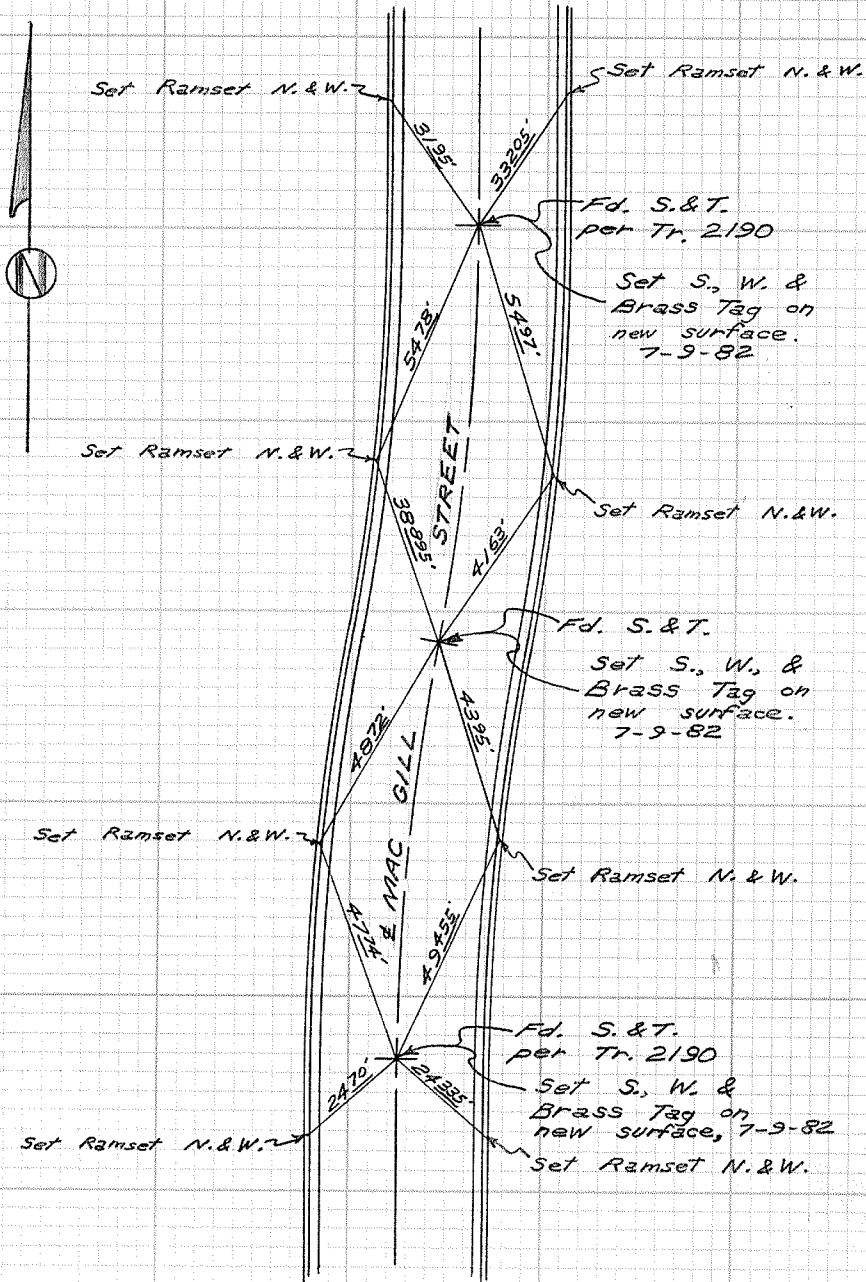

CITY OF GARDEN GROVE, CALIFORNIA

SURVEY OF *Mac Nab St. N. of Marylee Dr.* T B NO. 4 PAGE 116

SURVEY BY *Prickett & Party* TRACT NO. 2190

DATE *July 6, 1982*



SURVEYORS SERVICE COMPANY STA MESA STOCK NO. 411

DO NOT EXTEND NOTES THIS SIDE OF LINE

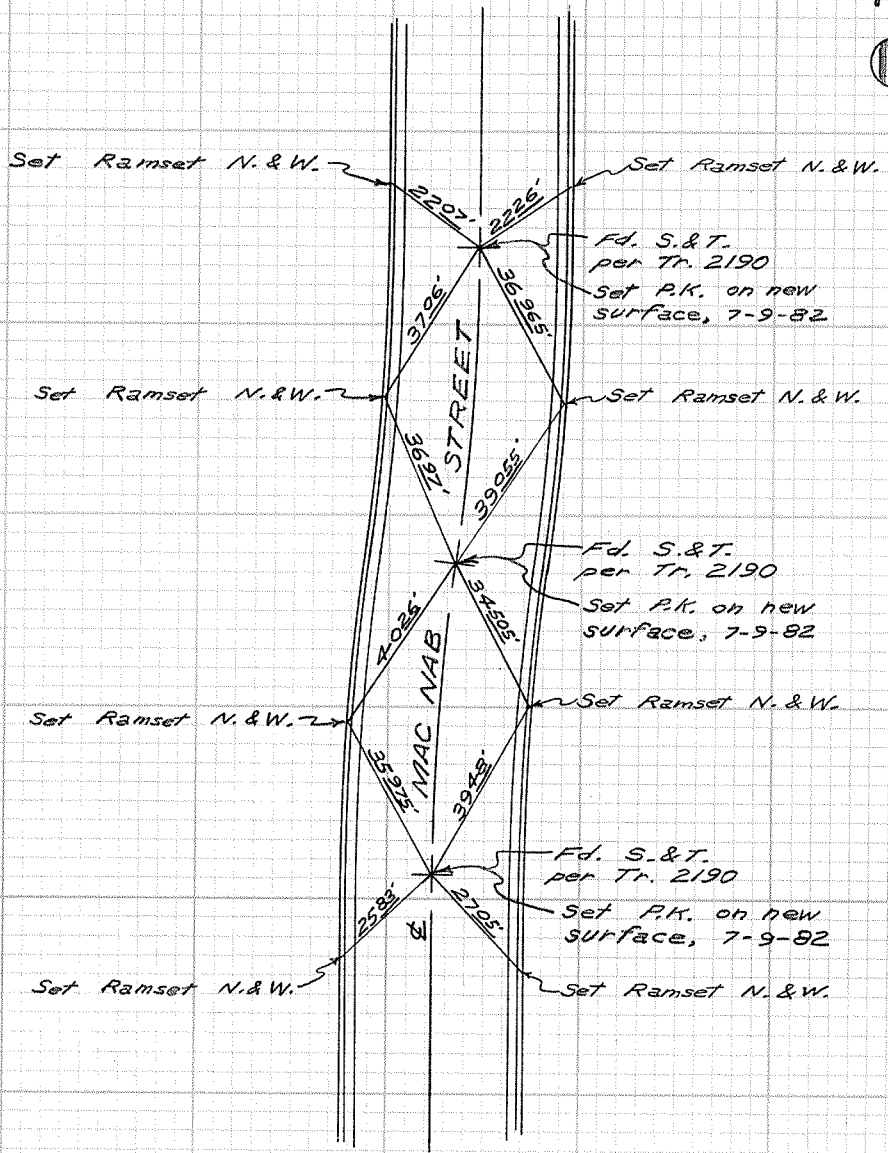

CITY OF GARDEN GROVE, CALIFORNIA

SURVEY OF Marylee Dr. & Mac Gill St. T B NO. 4 PAGE 117

SURVEY BY Prickett & Party TRACT NO. 2190

DATE July 6, 1982

SURVEYORS SERVICE COMPANY STA MESA - STOCK NO. 411

DO NOT EXTEND NOTES THIS SIDE OF LINE

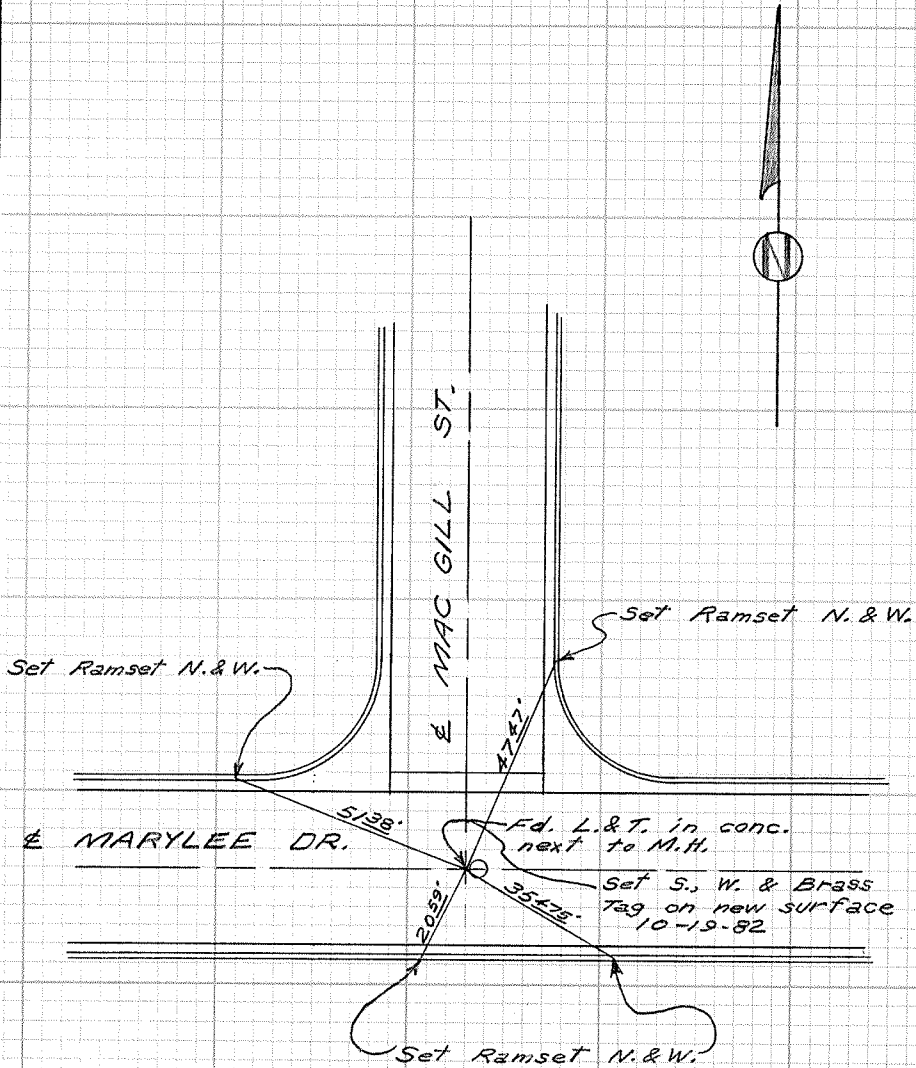



CITY OF GARDEN GROVE, CALIFORNIA

SURVEY OF *Marylee Dr. & Mac Nab St.* T B NO. 4 PAGE 115

SURVEY BY *Prickett & Party* TRACT NO. 2190

DATE *July 6, 1982*

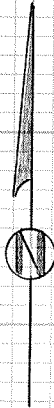

SURVEYORS SERVICE COMPANY STA MESA - STOCK NO. 411

DO NOT EXTEND NOTES THIS SIDE OF LINE

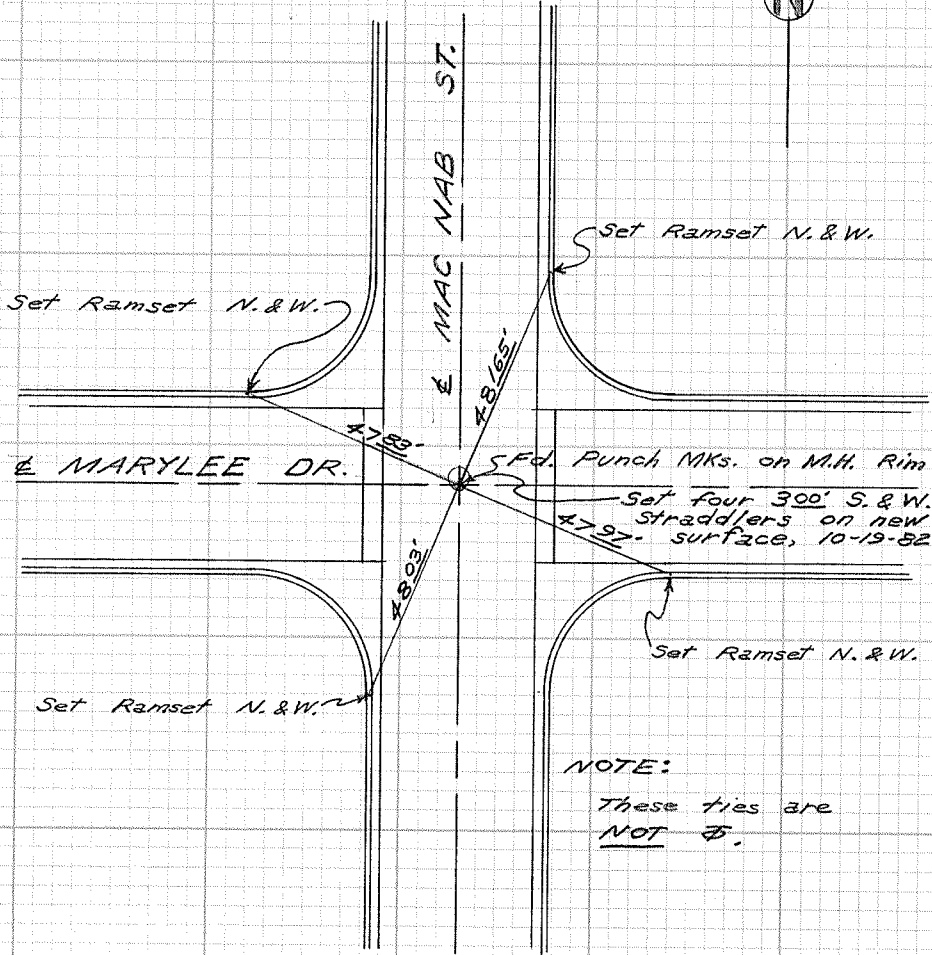

NOTE:  
These ties are  
NOT  $\Phi$ .

CITY OF GARDEN GROVE, CALIFORNIA

SURVEY OF *Mirage Ave. & Erin Rd.* T B NO. *4* PAGE *119*

SURVEY BY *Prickett & Party* TRACT NO. *3043*

DATE *July 6, 1982*

STA MESA - STOCK NO. 411

SURVEYORS SERVICE COMPANY

DO NOT EXTEND NOTES THIS SIDE OF LINE

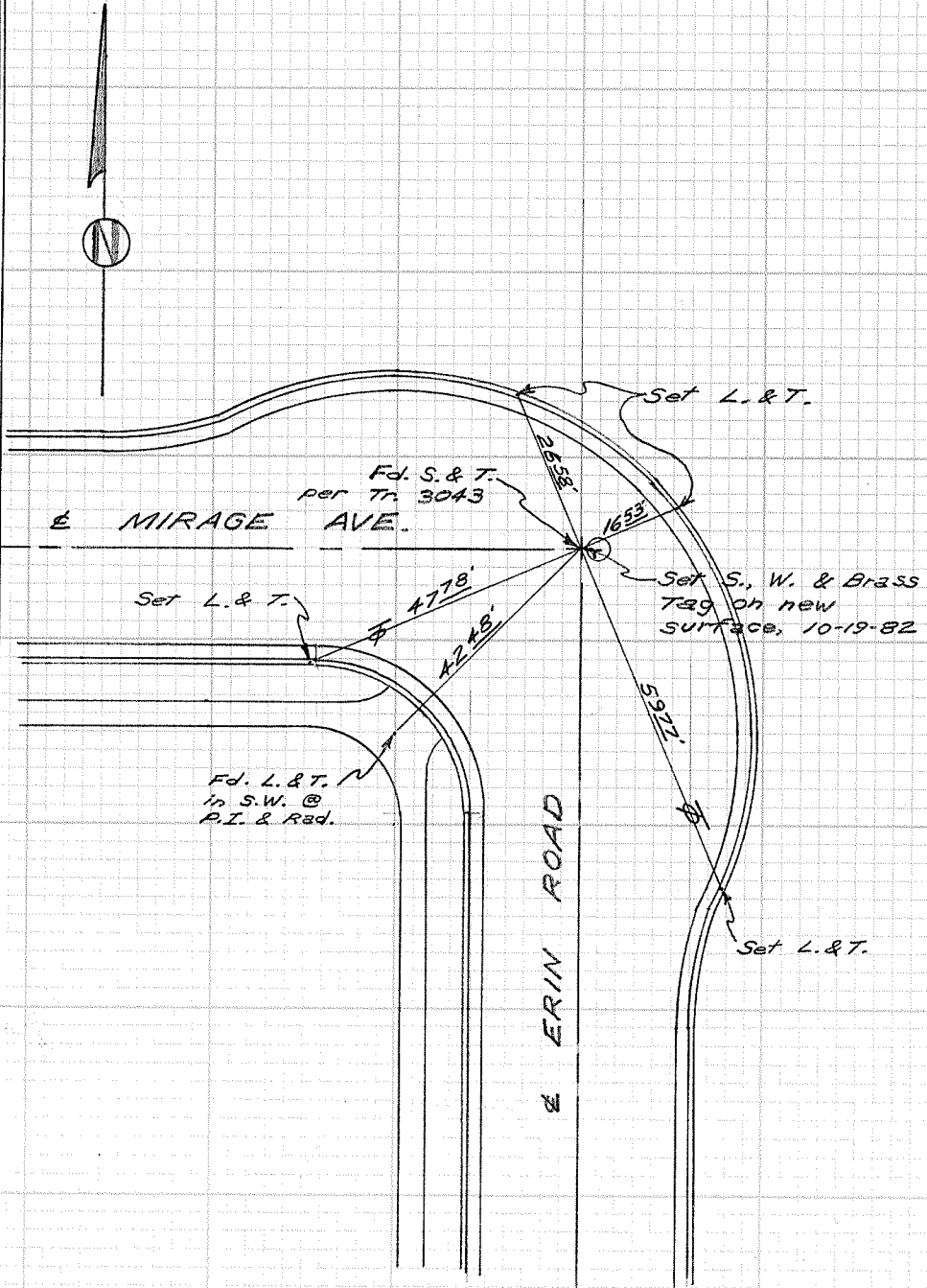

CITY OF GARDEN GROVE, CALIFORNIA

SURVEY OF Reading Ave. & Erin Rd. T B NO. 4 PAGE 120

SURVEY BY Prickett & Party TRACT NO. 3010

DATE July 6, 1982

STA MESA - STOCK NO. 411

SURVEYORS SERVICE COMPANY

DO NOT EXTEND NOTES THIS SIDE OF LINE

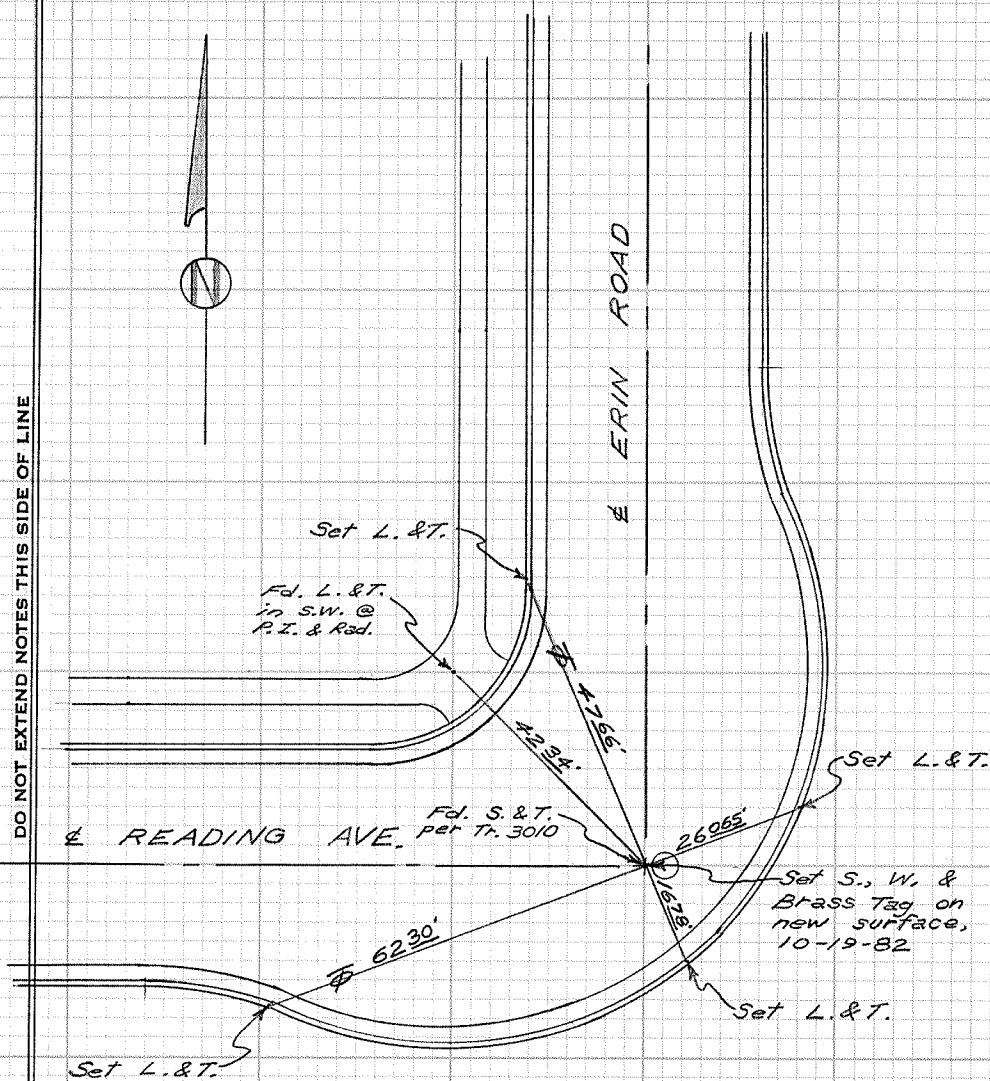

CITY OF GARDEN GROVE, CALIFORNIA

SURVEY OF *Flower St. & 15TH St.* T B NO. *4* PAGE *121*

SURVEY BY *Prickett & Party* TRACT NO. \_\_\_\_\_

DATE *July 7, 1982*

SURVEYORS SERVICE COMPANY STA MESA - STOCK NO. 411

DO NOT EXTEND NOTES THIS SIDE OF LINE

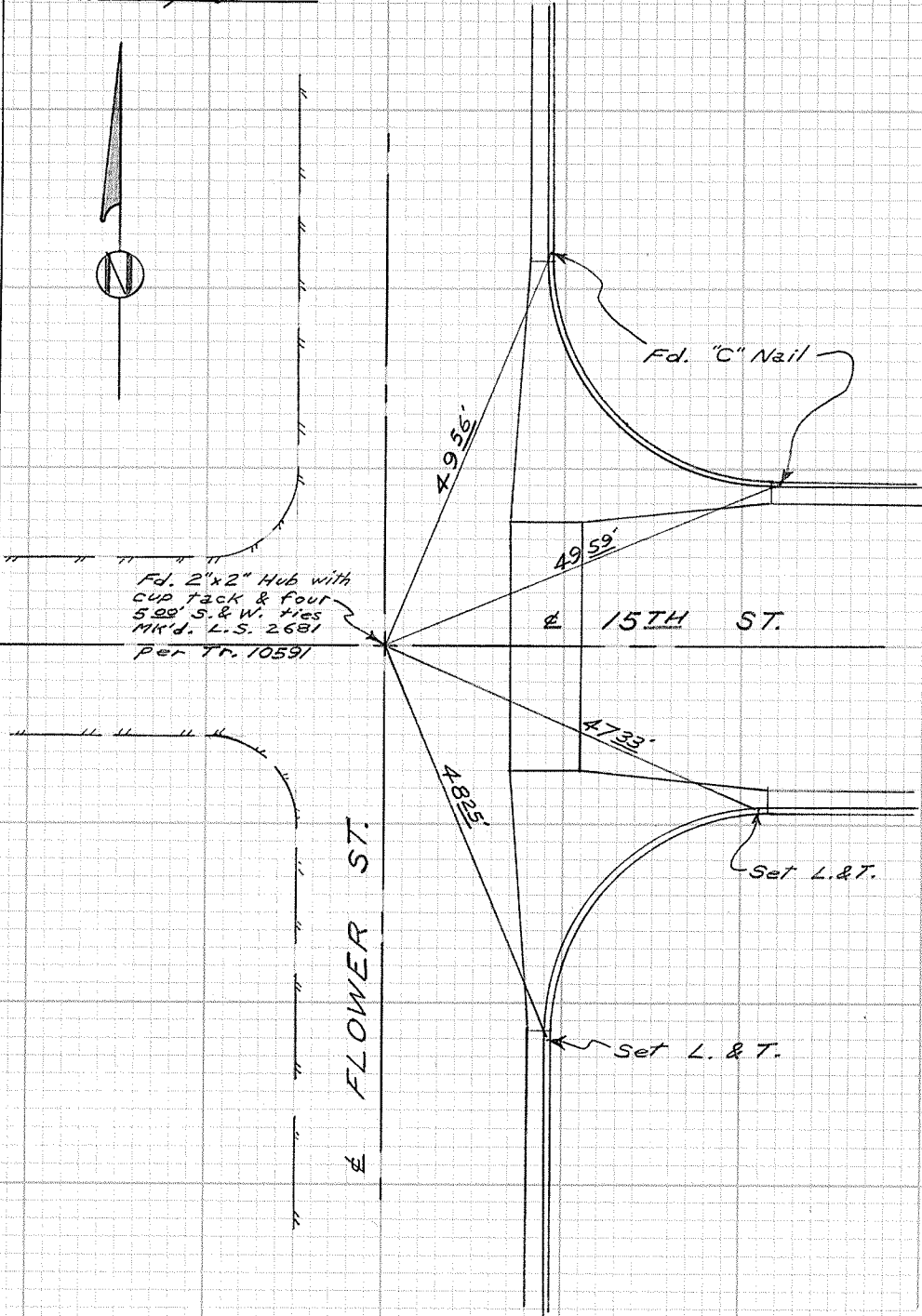

FLORER ST.

15TH ST.

CITY OF GARDEN GROVE, CALIFORNIA

SURVEY OF Flower St. & 15TH St. T B NO. 4 PAGE 121A

SURVEY BY Brickett & Party TRACT NO. \_\_\_\_\_

DATE Nov. 4, 1933

SURVEYORS SERVICE COMPANY - STOCK NO. 411

DO NOT EXTEND NOTES THIS SIDE OF LINE

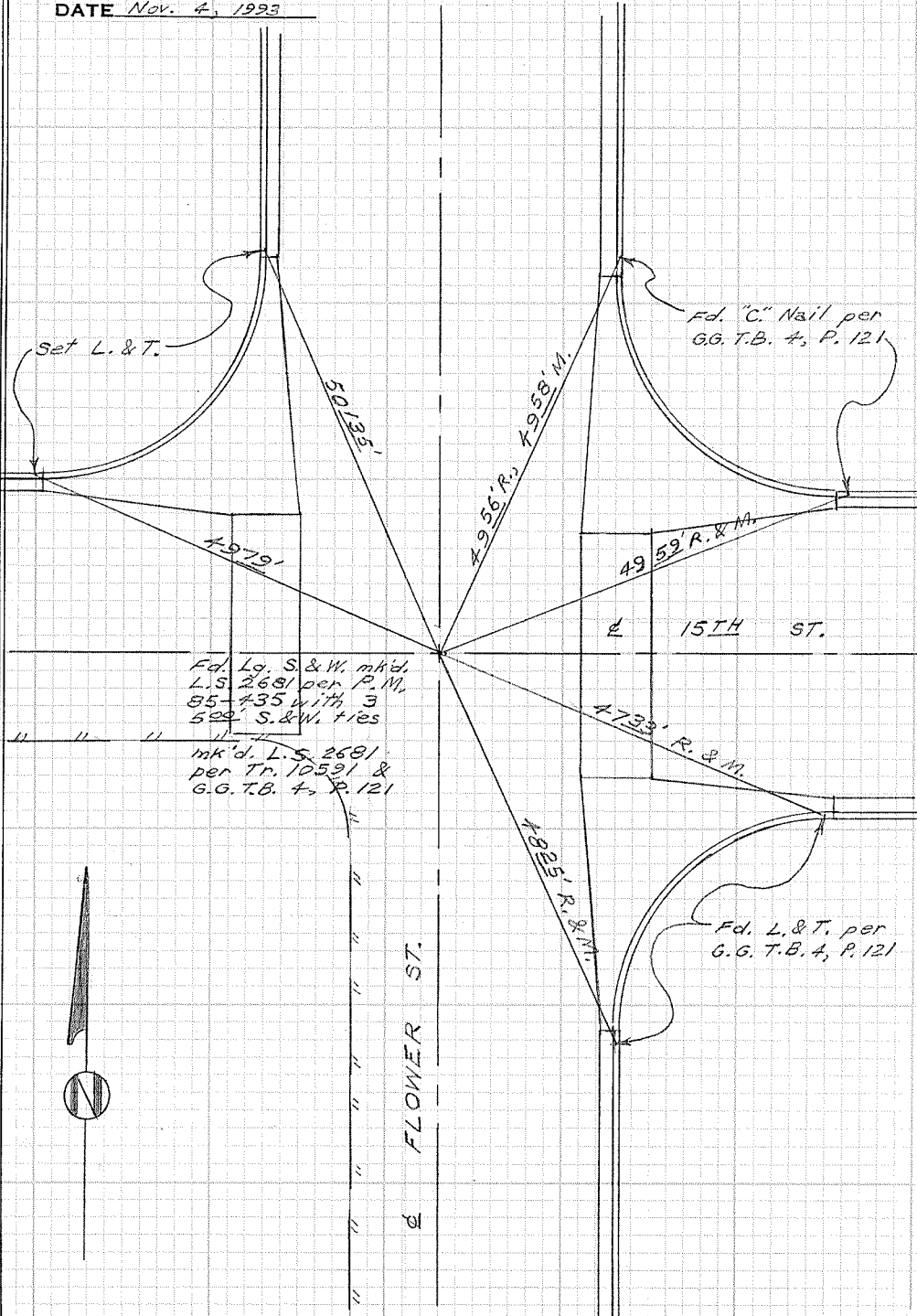

Fd. Lg. S. & W. mk'd.  
 L.S. 2681 per P.M.  
 85-435 with S  
 520' S. & W. ties  
 mk'd. L.S. 2681  
 per Tr. 10591 &  
 G.G. T.B. 4, P. 121



CITY OF GARDEN GROVE, CALIFORNIA

SURVEY OF Garden Grove Blvd. & Jefferson T B NO. 4 PAGE 122

SURVEY BY Prickett & Party TRACT NO. \_\_\_\_\_

DATE Jan. 21, 1983

SURVEYORS SERVICE COMPANY STA MESA - STOCK NO. 411

DO NOT EXTEND NOTES THIS SIDE OF LINE

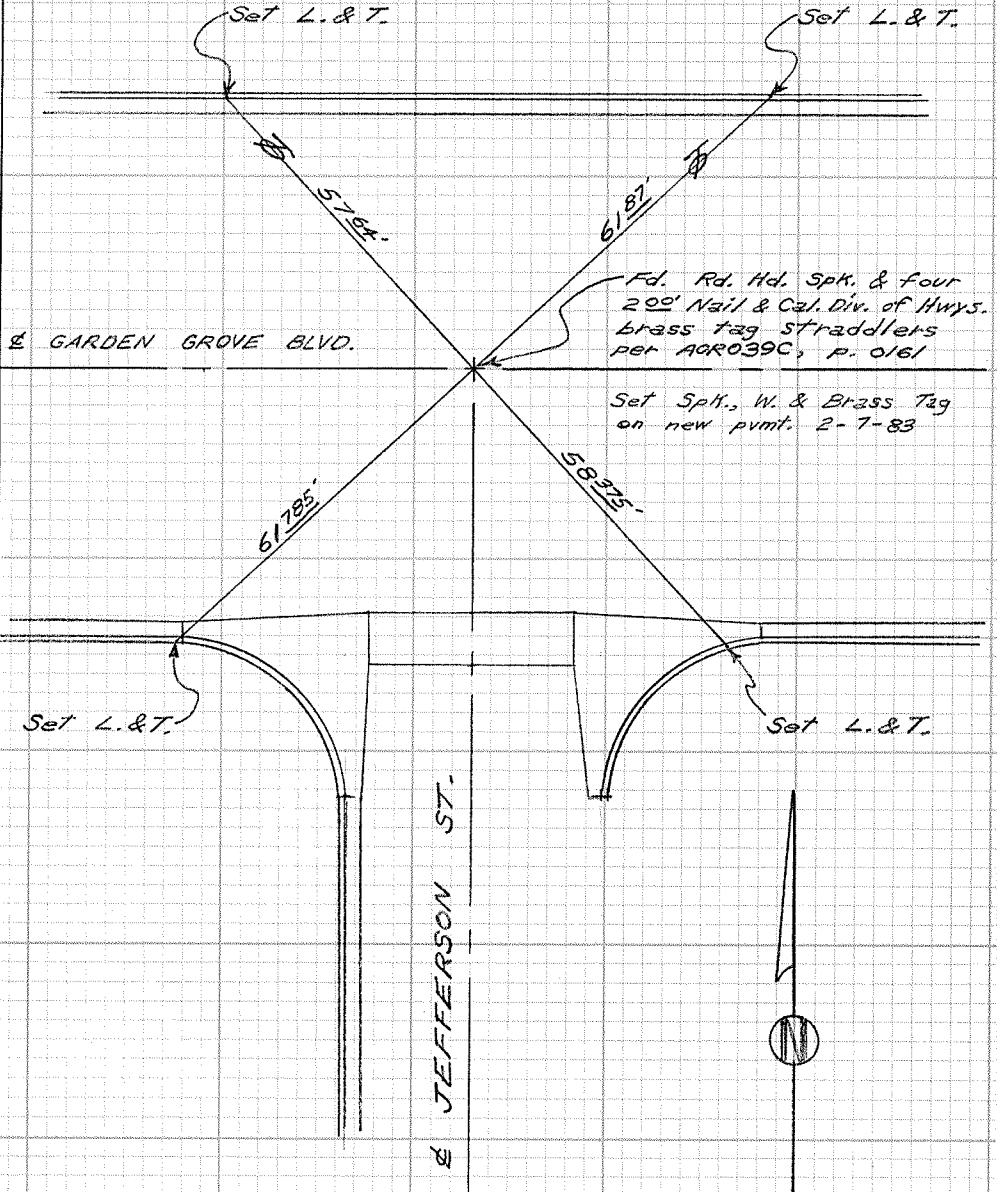

CITY OF GARDEN GROVE, CALIFORNIA

SURVEY OF *Garden Grove Blvd. & Louise* T B NO. *4* PAGE *123*

SURVEY BY *Prickett & Party* TRACT NO. \_\_\_\_\_

DATE *Jan. 21, 1983*

SURVEYORS SERVICE COMPANY STA MESA - STOCK NO. 411

DO NOT EXTEND NOTES THIS SIDE OF LINE

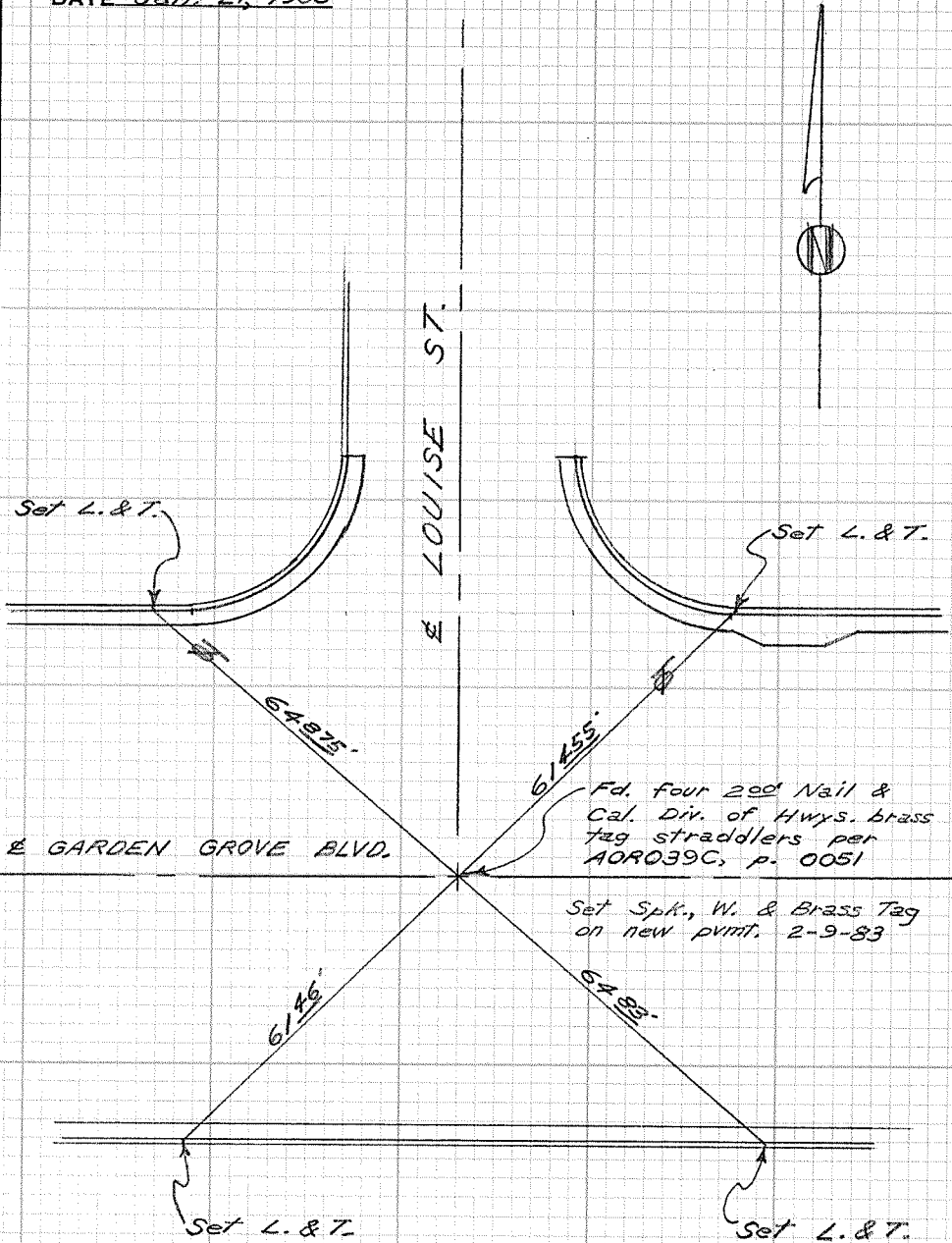

CITY OF GARDEN GROVE, CALIFORNIA

SURVEY OF Garden Grove Blvd. & Adelle T B NO. 4 PAGE 124

SURVEY BY Prickett & Party TRACT NO. \_\_\_\_\_

DATE Jan. 21, 1983

SURVEYORS SERVICE COMPANY STA MESA - STOCK NO. 411

DO NOT EXTEND NOTES THIS SIDE OF LINE

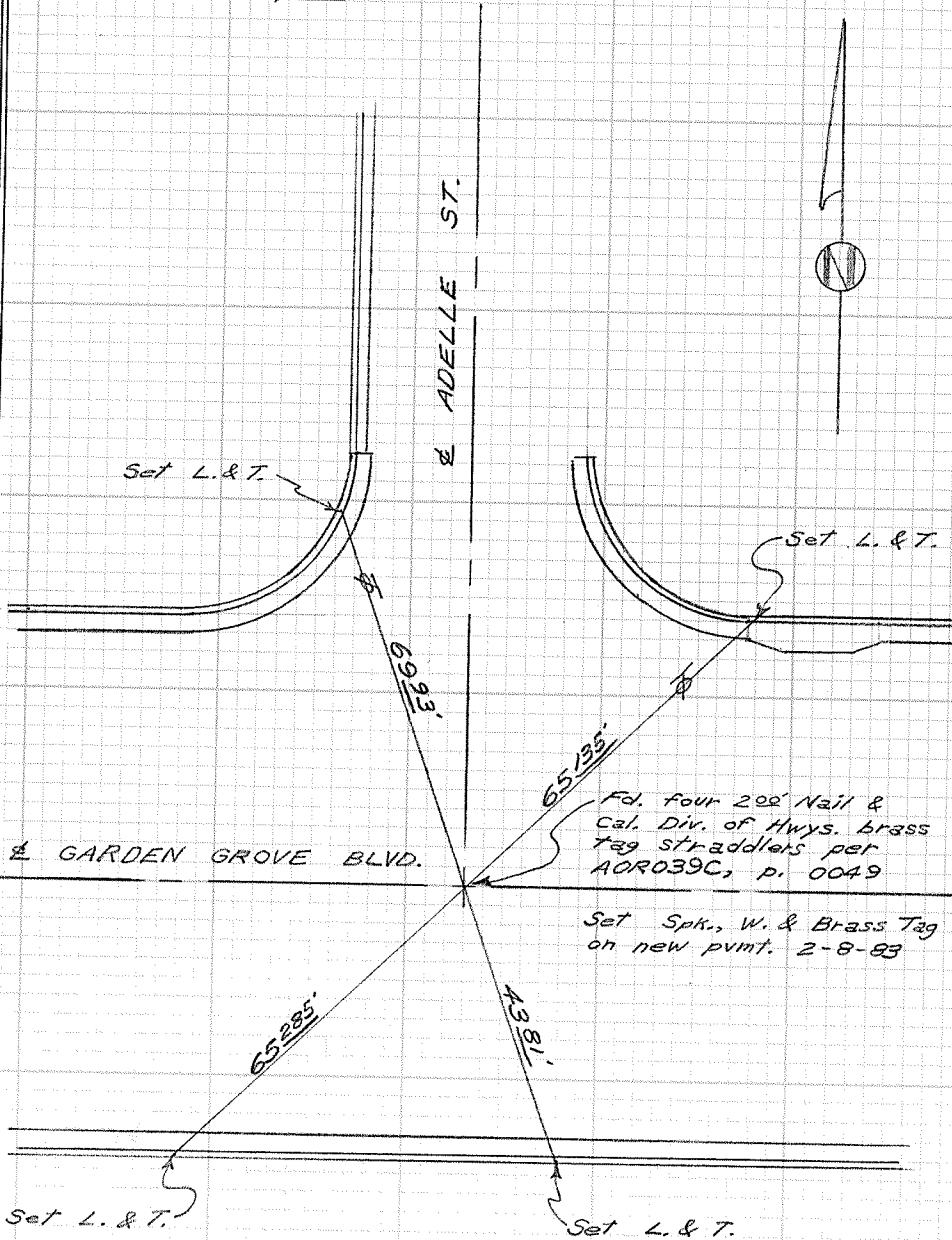



CITY OF GARDEN GROVE, CALIFORNIA

SURVEY OF Garden Grove Blvd. & Lorna T B NO. 4 PAGE 25

SURVEY BY Prickett & Party TRACT NO. \_\_\_\_\_

DATE Jan. 21, 1983

SURVEYORS SERVICE COMPANY STA MESA - STOCK NO. 411

DO NOT EXTEND NOTES THIS SIDE OF LINE

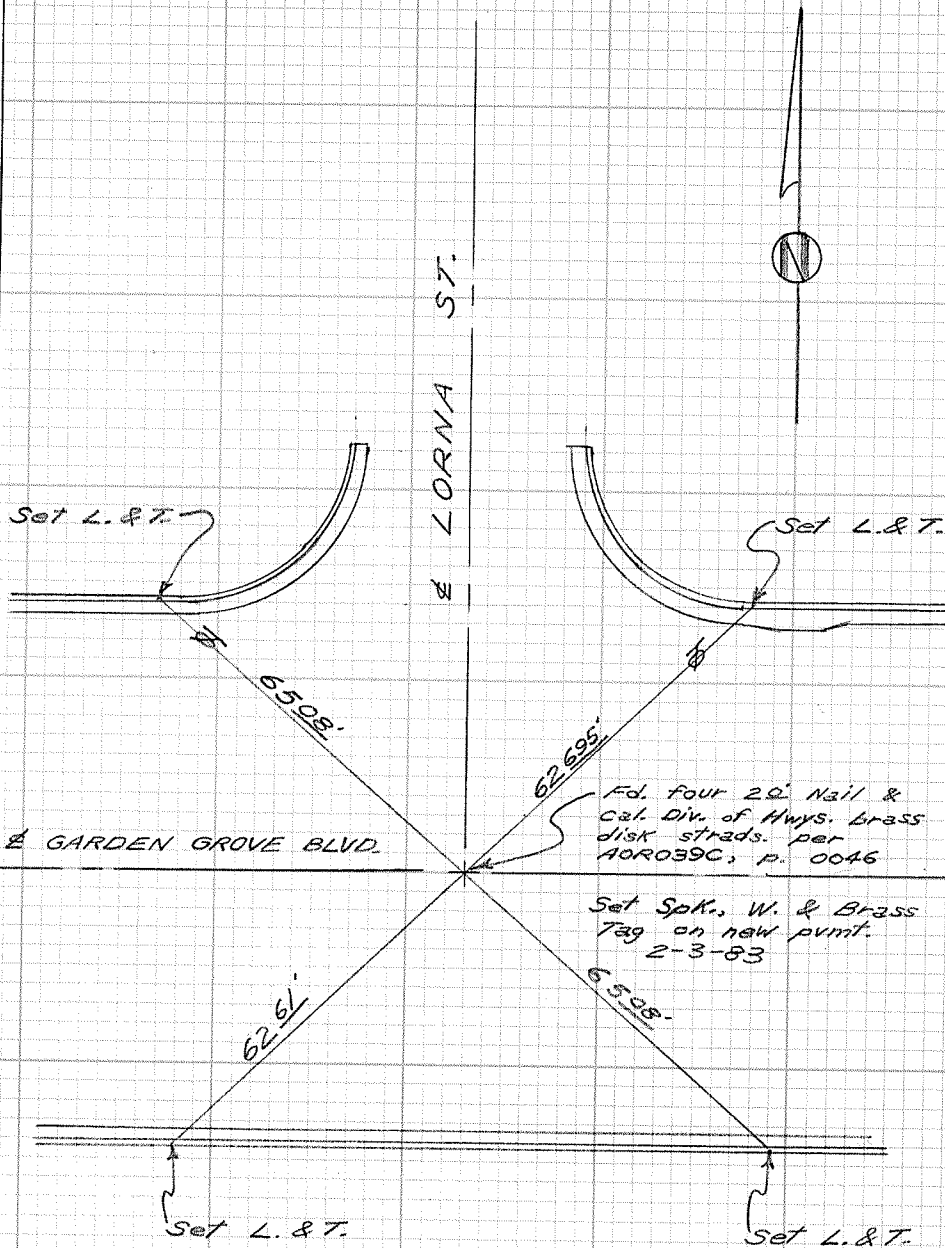

CITY OF GARDEN GROVE, CALIFORNIA

SURVEY OF *Garden Grove Bl. & Josephine* T B NO. *4* PAGE *126*

SURVEY BY *Prickett & Party* TRACT NO. \_\_\_\_\_

DATE *Jan. 20, 1983*

STA MESA - STOCK NO. 411

SURVEYORS SERVICE COMPANY

DO NOT EXTEND NOTES THIS SIDE OF LINE

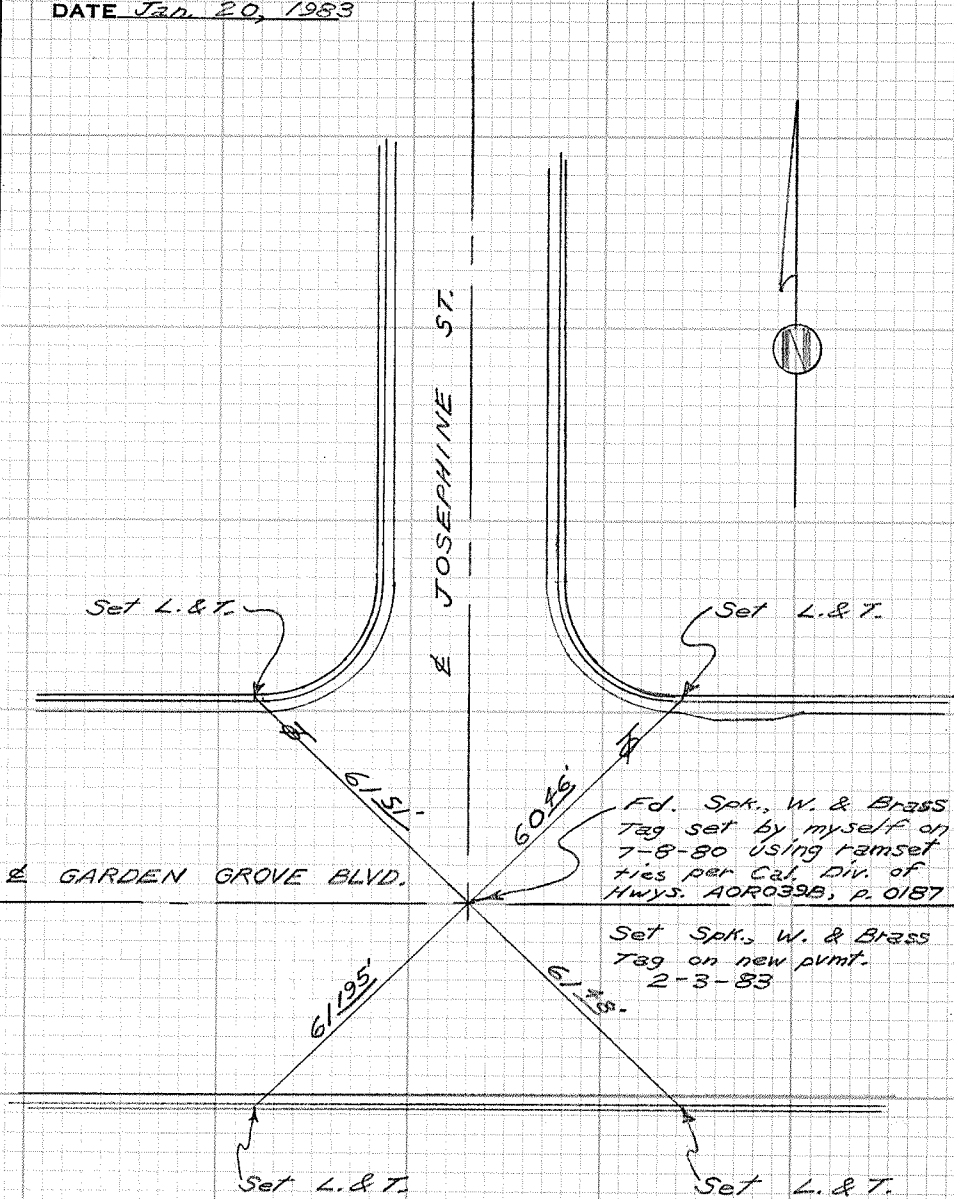

CITY OF GARDEN GROVE, CALIFORNIA

SURVEY OF *Stanford Ave. & Adelle St.* T. B. NO. *4* PAGE *127*

SURVEY BY *Prickett & Party* TRACT NO.

DATE *Sept. 16, 1982*

DO NOT EXTEND NOTES THIS SIDE OF LINE

SURVEYORS SERVICE COMPANY STA MESA - STOCK NO. 411

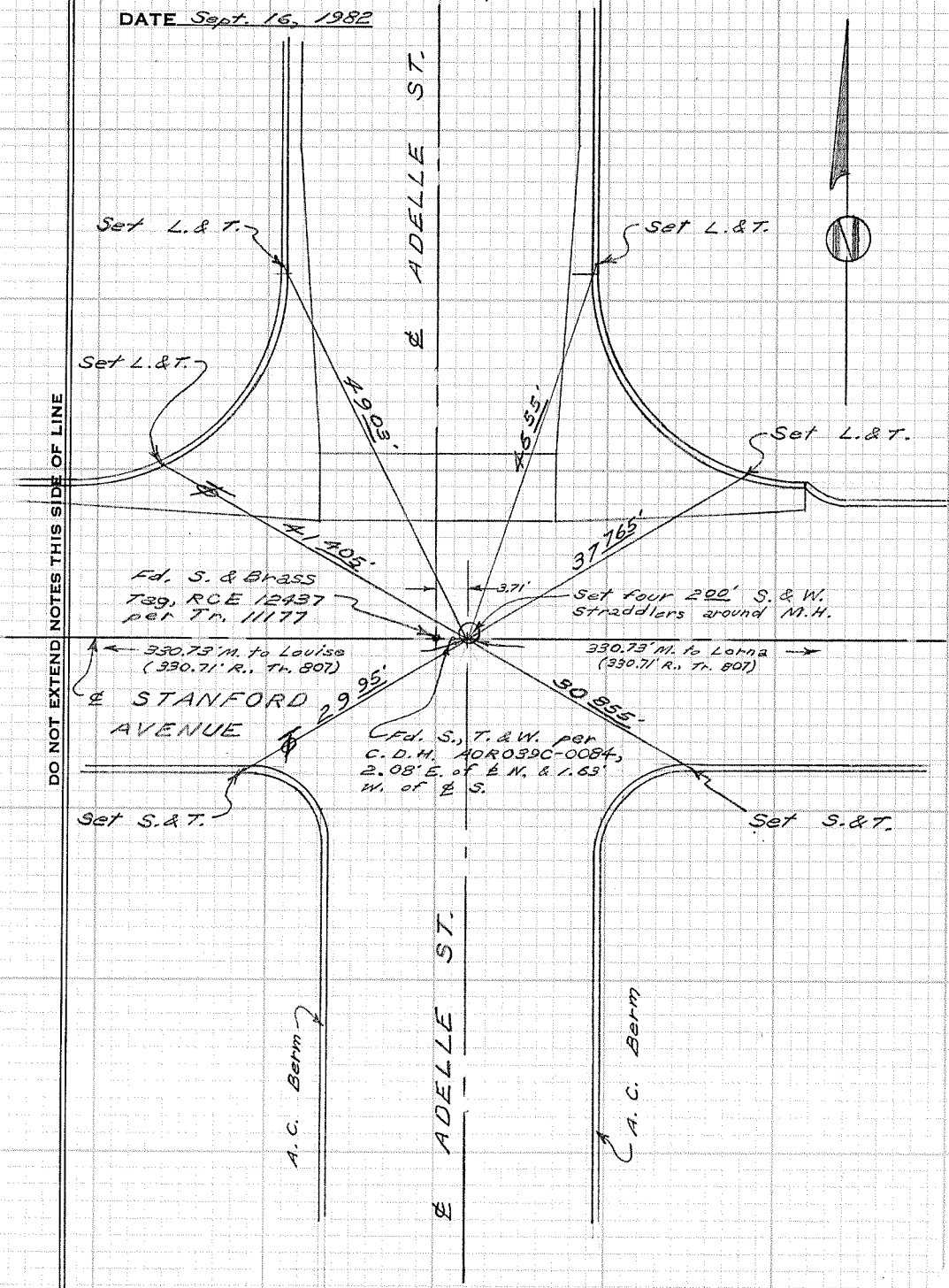

A.C. Berm

A.C. Berm

CITY OF GARDEN GROVE, CALIFORNIA

SURVEY OF *Stanford Ave. & Jackson St.* T B NO. *4* PAGE *128*

SURVEY BY *Prickett & Party* TRACT NO. \_\_\_\_\_

DATE *April 14, 1983*

SURVEYORS SERVICE COMPANY STA MESA - STOCK NO. 411

DO NOT EXTEND NOTES THIS SIDE OF LINE

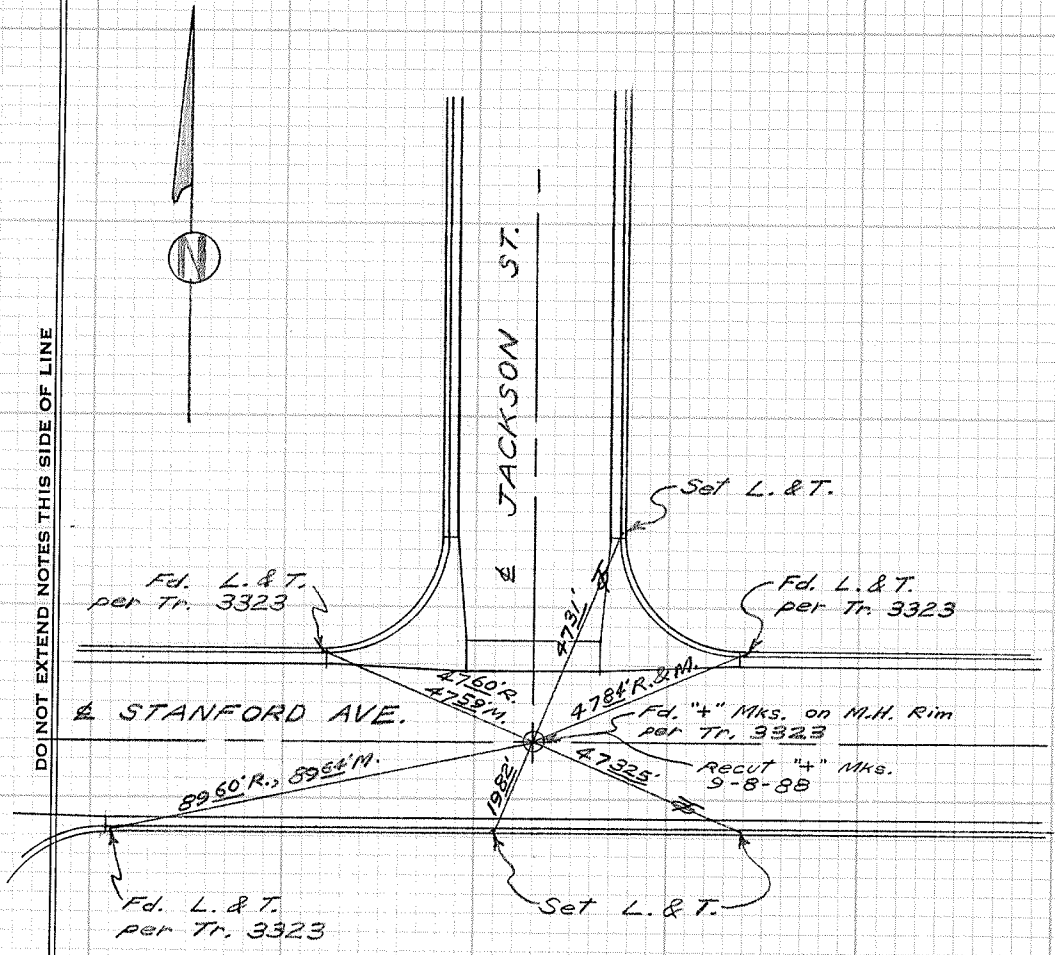

CITY OF GARDEN GROVE, CALIFORNIA

SURVEY OF Aspenwood Ln. @ Cul-de-sac T B NO. 4 PAGE 129

SURVEY BY Prickett & Party TRACT NO. 1698

DATE April 26, 1983

SURVEYORS SERVICE COMPANY STA MESA - STOCK NO. 411

DO NOT EXTEND NOTES THIS SIDE OF LINE

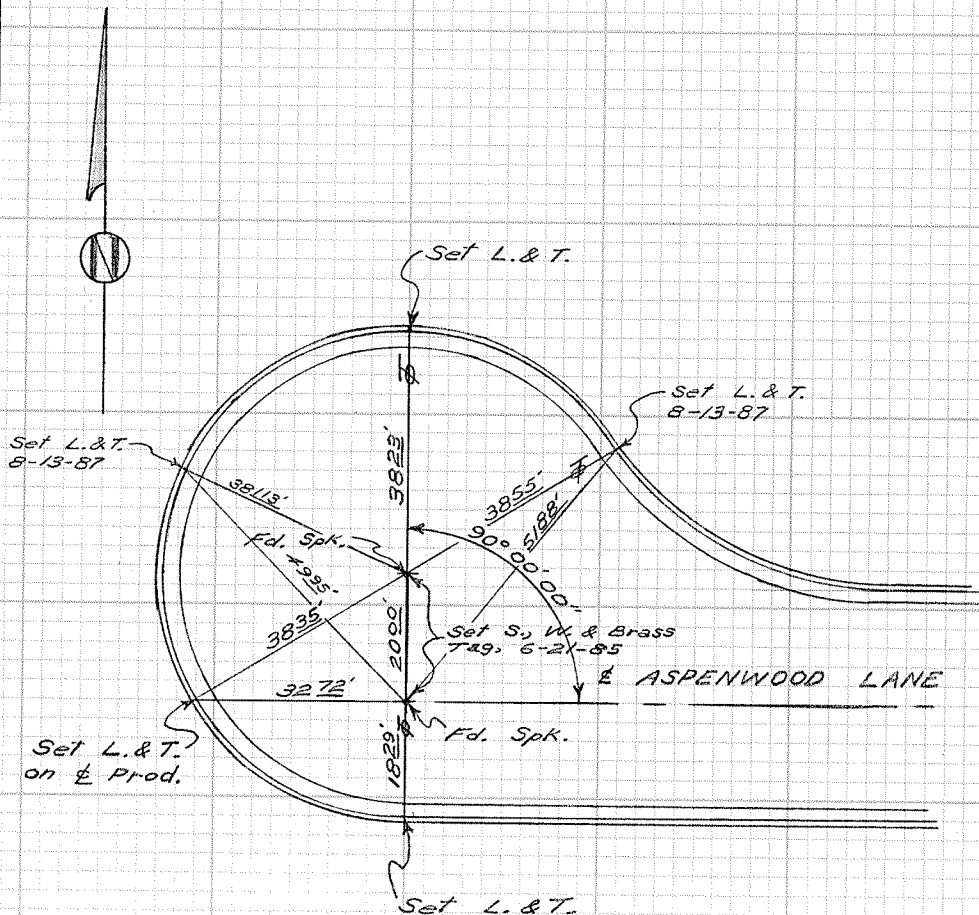

CITY OF GARDEN GROVE, CALIFORNIA

SURVEY OF *Aspenwood Ln. & Choisser Rd.* T. B. NO. 4 PAGE 130

SURVEY BY *Prickett & Party* TRACT NO. 1698

DATE *April 21, 1983*

SURVEYORS SERVICE COMPANY STA MESA - STOCK NO. 411

DO NOT EXTEND NOTES THIS SIDE OF LINE

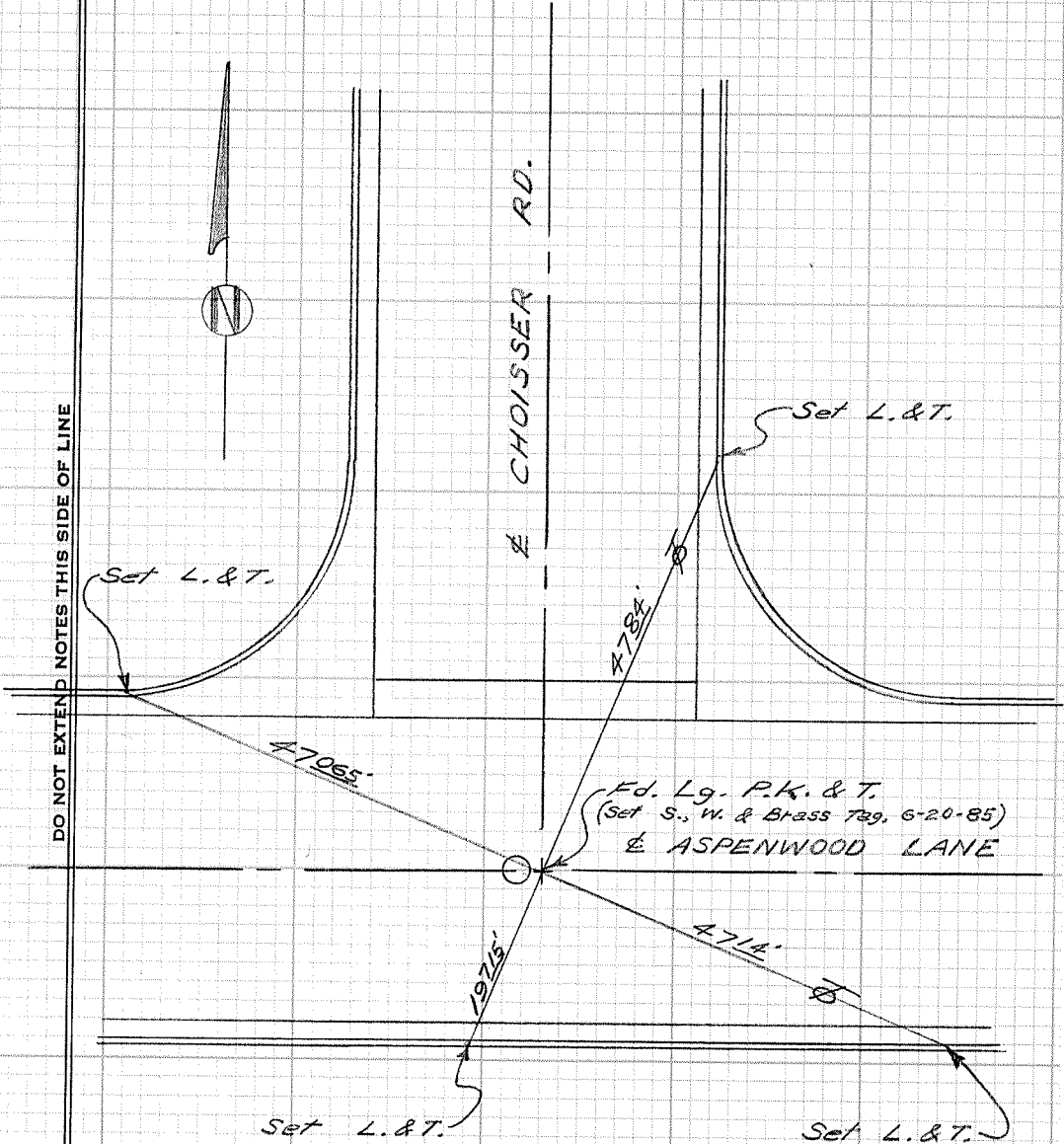

CITY OF GARDEN GROVE, CALIFORNIA

SURVEY OF *Aspenwood Ln. E. of Choisser* T B NO. *4* PAGE *131*

SURVEY BY *Prickett & Party* TRACT NO. *1698 & 2376*

DATE *April 19, 1983*

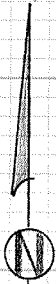

TR. 1698

TR. 2376

DO NOT EXTEND NOTES THIS SIDE OF LINE

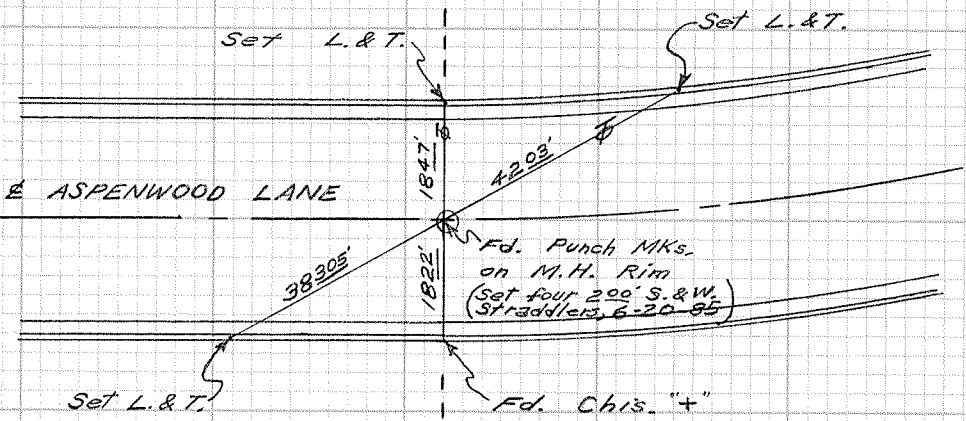

SURVEYORS SERVICE COMPANY STA MESA - STOCK NO. 411

CITY OF GARDEN GROVE, CALIFORNIA

SURVEY OF *Aspenwood Ln. E. of Choisser* T B NO. 4 PAGE 132

SURVEY BY *Prickett & Party* TRACT NO. 2376

DATE *April 19, 1983*

SURVEYORS SERVICE COMPANY STA MESA - STOCK NO. 411

DO NOT EXTEND NOTES THIS SIDE OF LINE

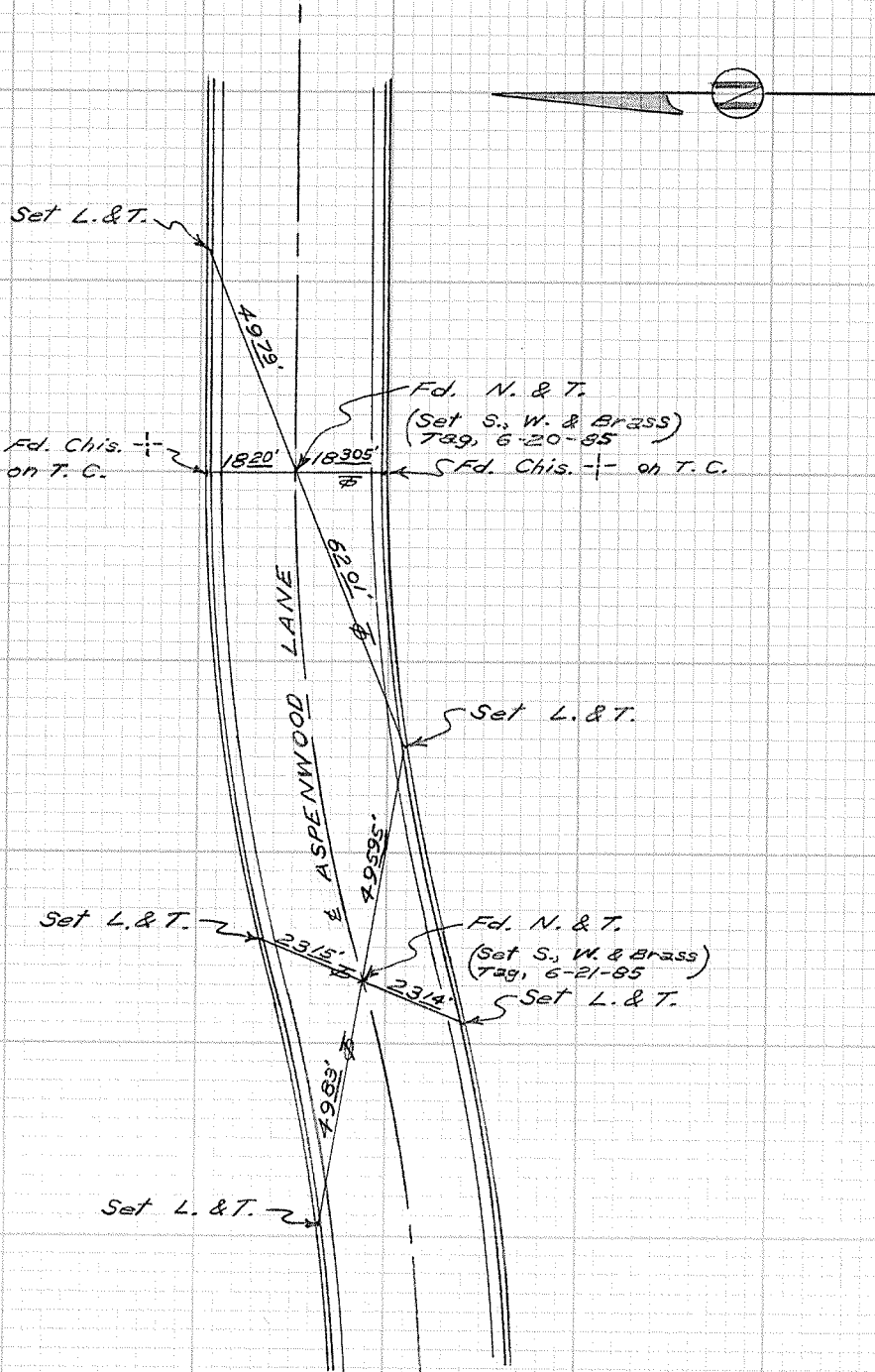



CITY OF GARDEN GROVE, CALIFORNIA

SURVEY OF Aspenwood Ln. W. of Firebrand T B NO. 4 PAGE 133

SURVEY BY Prickett & Party TRACT NO. 4973

DATE April 19, 1983

SURVEYORS SERVICE COMPANY STA MESA - STOCK NO. 411

DO NOT EXTEND NOTES THIS SIDE OF LINE

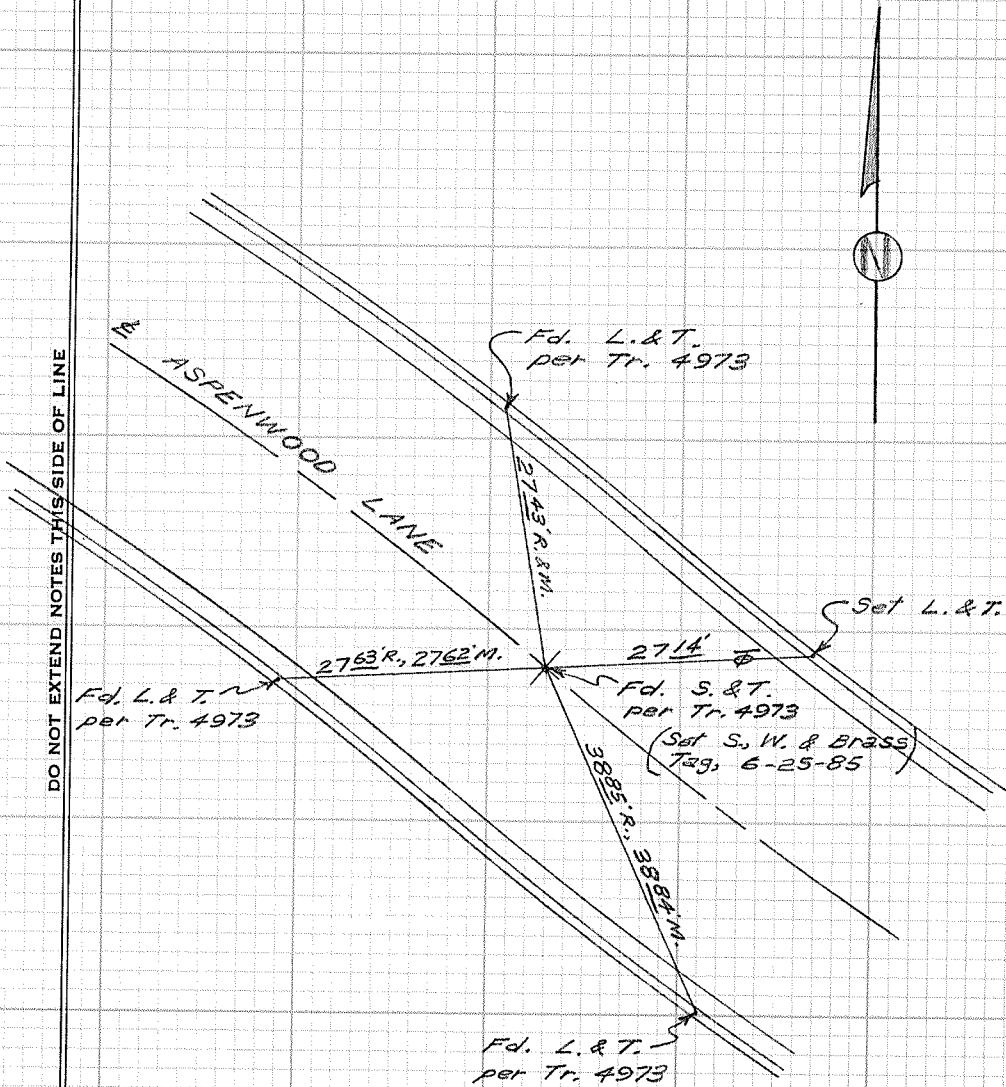

CITY OF GARDEN GROVE, CALIFORNIA

SURVEY OF *Wakefield & Alley*

T B NO. *4* PAGE *134*

SURVEY BY *Prickett & Party*

TRACT NO. *1475*

DATE *April 18, 1983*



20' ALLEY

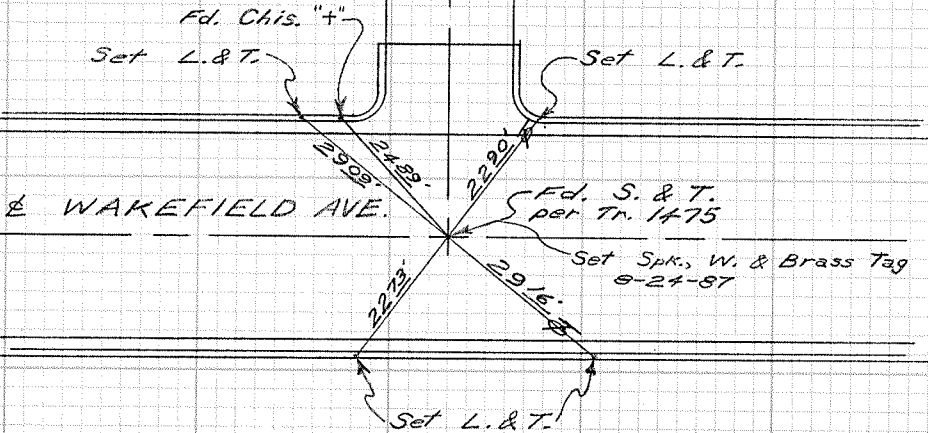

DO NOT EXTEND NOTES THIS SIDE OF LINE

SURVEYORS SERVICE COMPANY STA MESA - STOCK NO. 411

CITY OF GARDEN GROVE, CALIFORNIA

SURVEY OF *B.C. on Main St. N. of Stanford* + B NO. 4 PAGE 135

SURVEY BY *Prickett & Party* TRACT NO. \_\_\_\_\_

DATE *June 21, 1982*

SURVEYORS SERVICE COMPANY STA MESA - STOCK NO. 411

DO NOT EXTEND NOTES THIS SIDE OF LINE

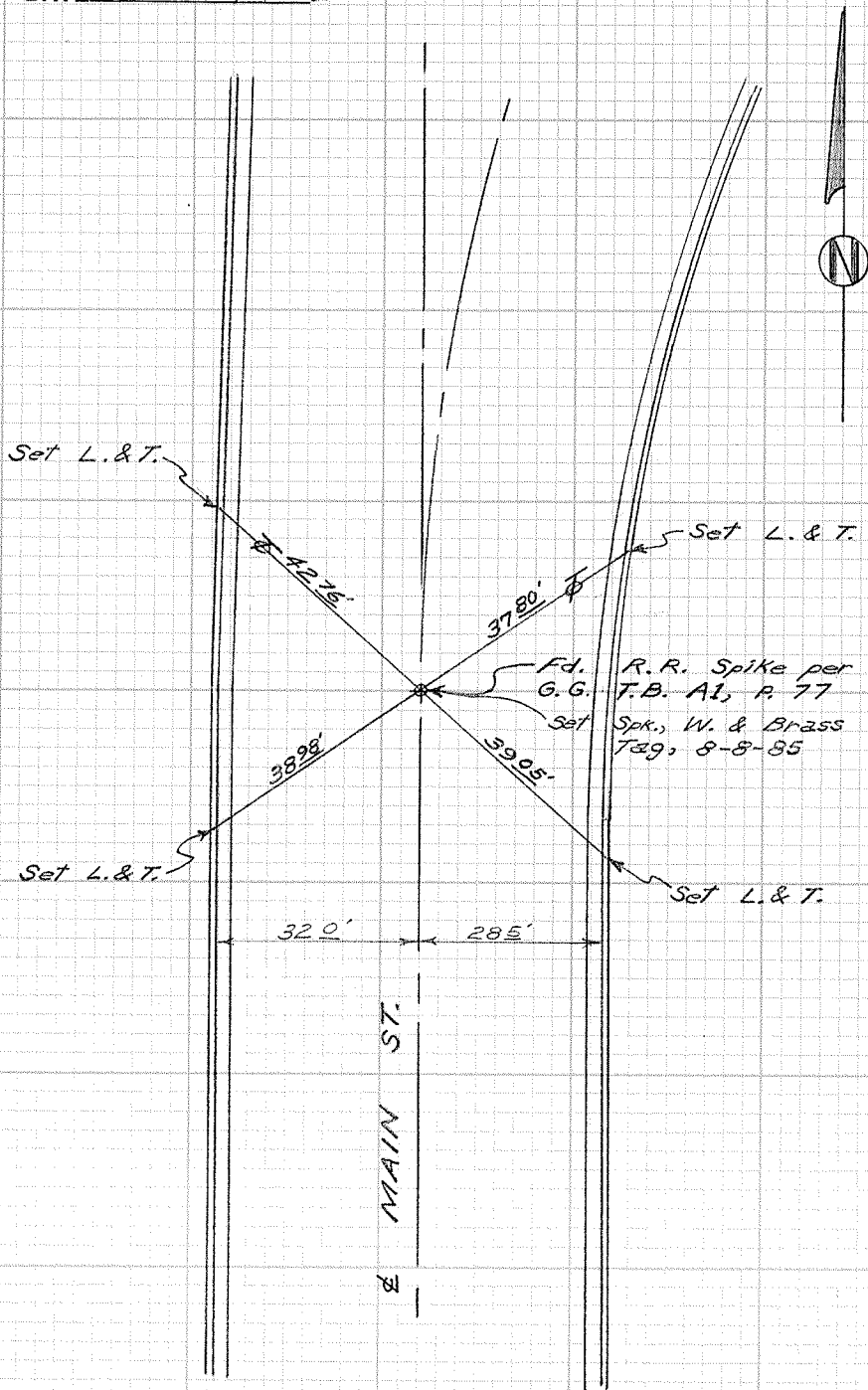

CITY OF GARDEN GROVE, CALIFORNIA

SURVEY OF Deanann Place & Dakota Ave. T B NO. 4 PAGE 136

SURVEY BY Prickett & Party TRACT NO. 2221

DATE April 27, 1983

SURVEYORS SERVICE COMPANY STA MESA - STOCK NO. 411

DO NOT EXTEND NOTES THIS SIDE OF LINE

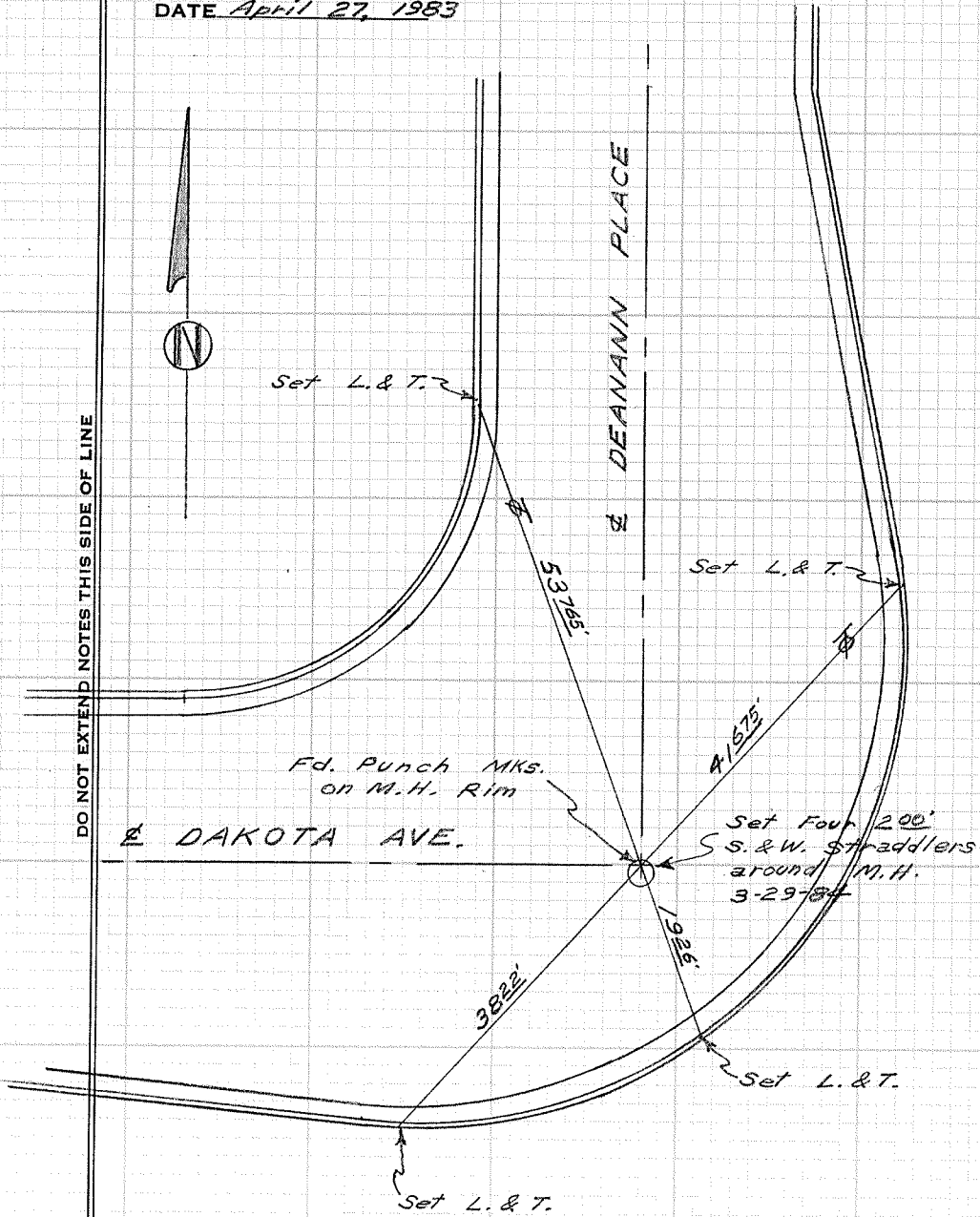

CITY OF GARDEN GROVE, CALIFORNIA

SURVEY OF Deanann Pl. & Russell Ave. T B NO. 4 PAGE 137

SURVEY BY Prickett & Party TRACT NO. 2221

DATE April 27, 1983

SURVEYORS SERVICE COMPANY STA MESA - STOCK NO. 411

DO NOT EXTEND NOTES THIS SIDE OF LINE

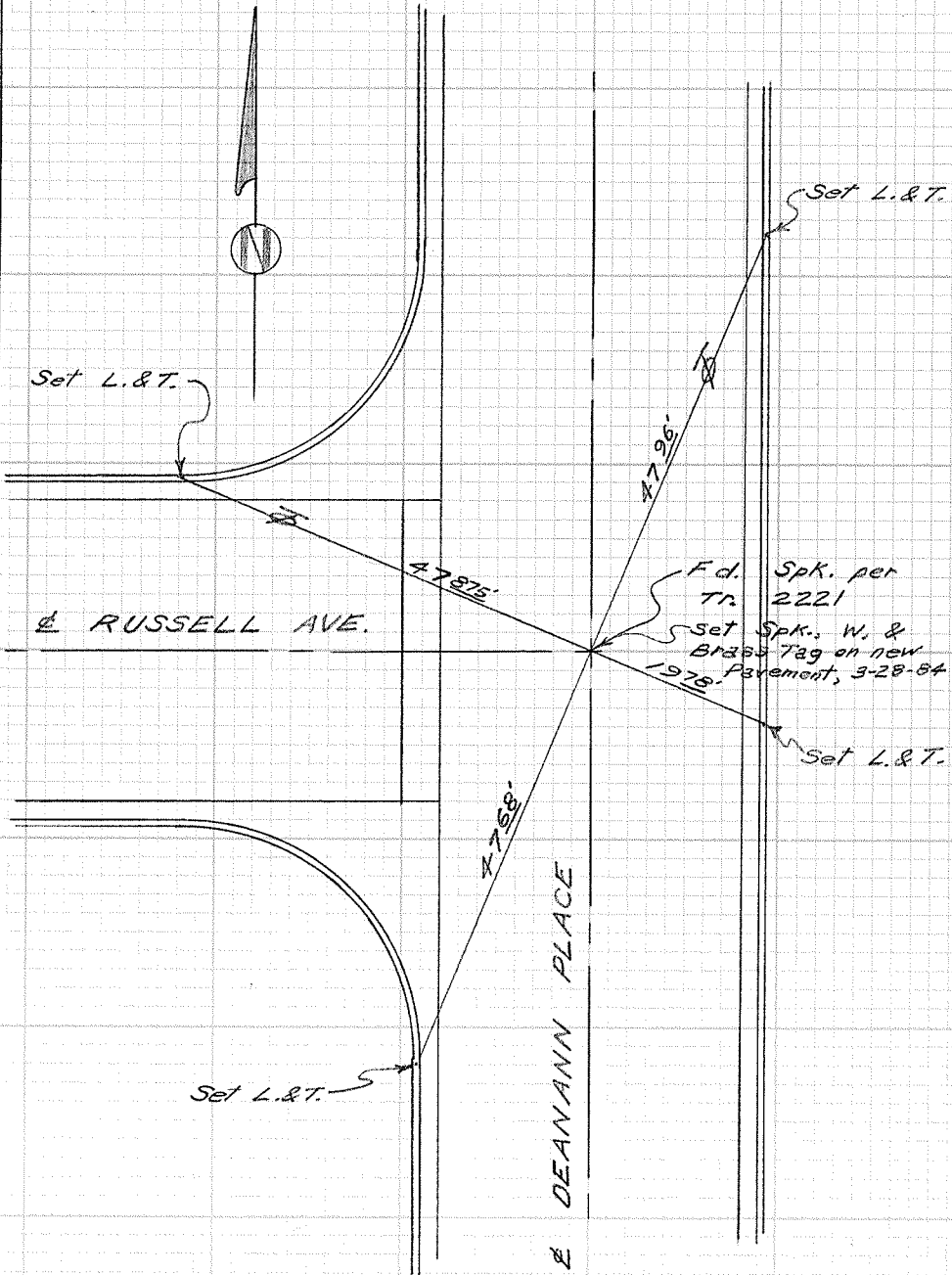

CITY OF GARDEN GROVE, CALIFORNIA

SURVEY OF Deanann Pl. & Imperial Ave. T B NO. 4 PAGE 138

SURVEY BY Prickett & Party TRACT NO. 2221

DATE May 2, 1983

SURVEYORS SERVICE COMPANY STA MESA - STOCK NO. 411

DO NOT EXTEND NOTES THIS SIDE OF LINE

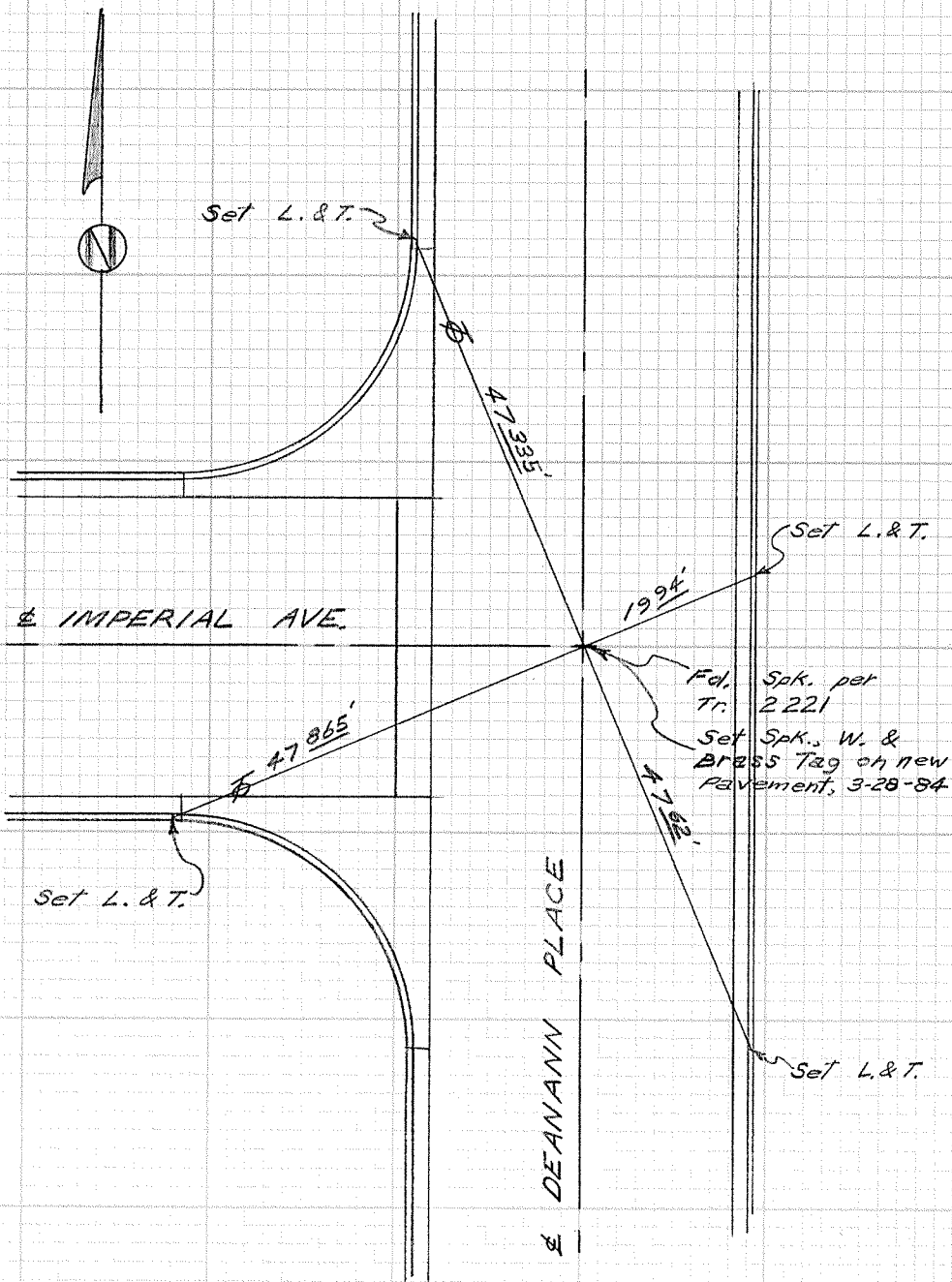

CITY OF GARDEN GROVE, CALIFORNIA

SURVEY OF *Choisser Rd. & Twinleaf Ln.* T B NO. *4* PAGE *139*

SURVEY BY *Prickett & Party* TRACT NO. *1698*

DATE *May 25, 1983*

SURVEYORS SERVICE COMPANY STA MESA - STOCK NO. 411

DO NOT EXTEND NOTES THIS SIDE OF LINE

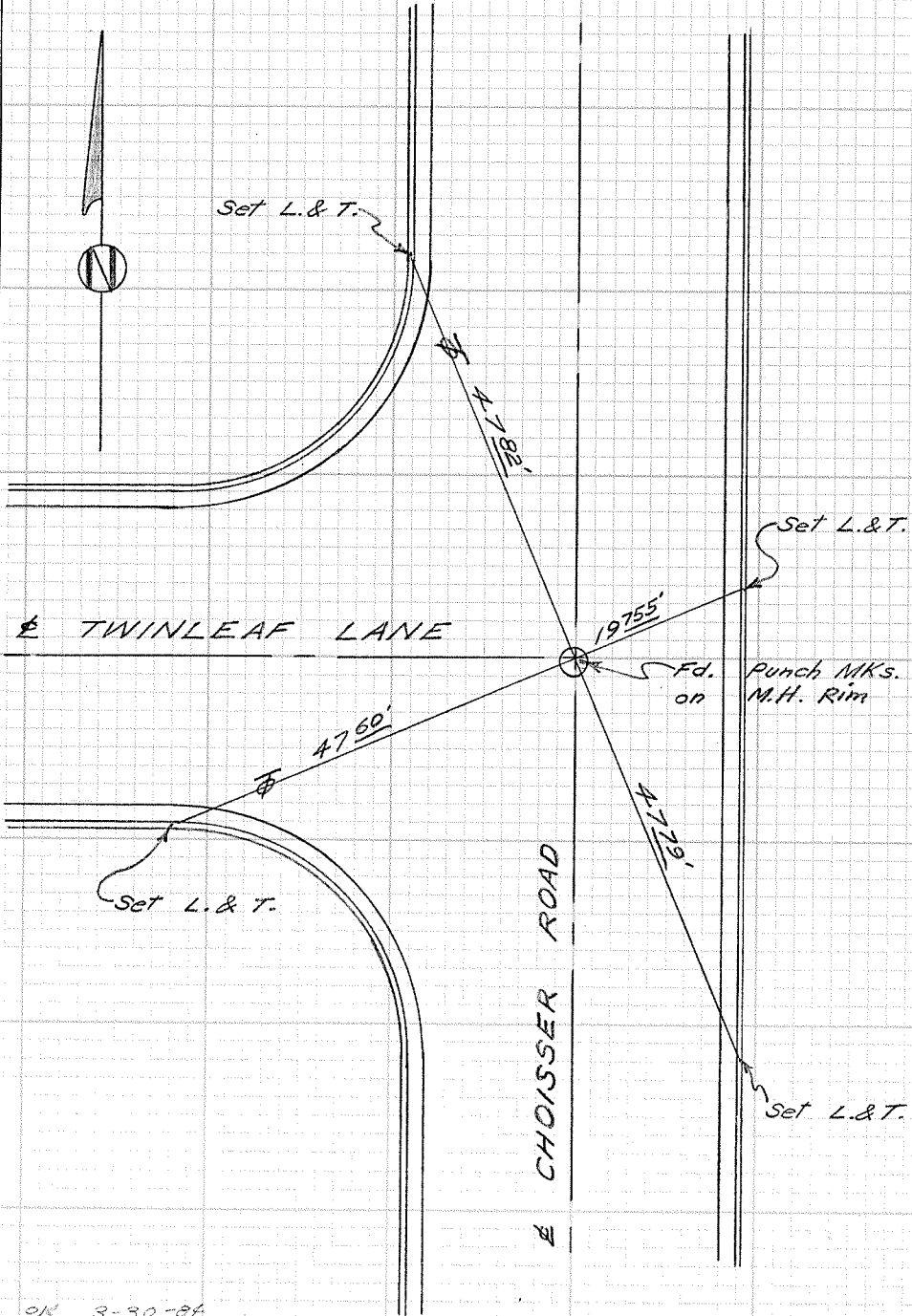

g/k 3-30-84

CITY OF GARDEN GROVE, CALIFORNIA

SURVEY OF Twinleaf Lane @ cul-de-sac T B NO. 4 PAGE 140

SURVEY BY Prickett & Party TRACT NO. 1698

DATE May 25, 1983

SURVEYORS SERVICE COMPANY STA MESA - STOCK NO. 411

DO NOT EXTEND NOTES THIS SIDE OF LINE

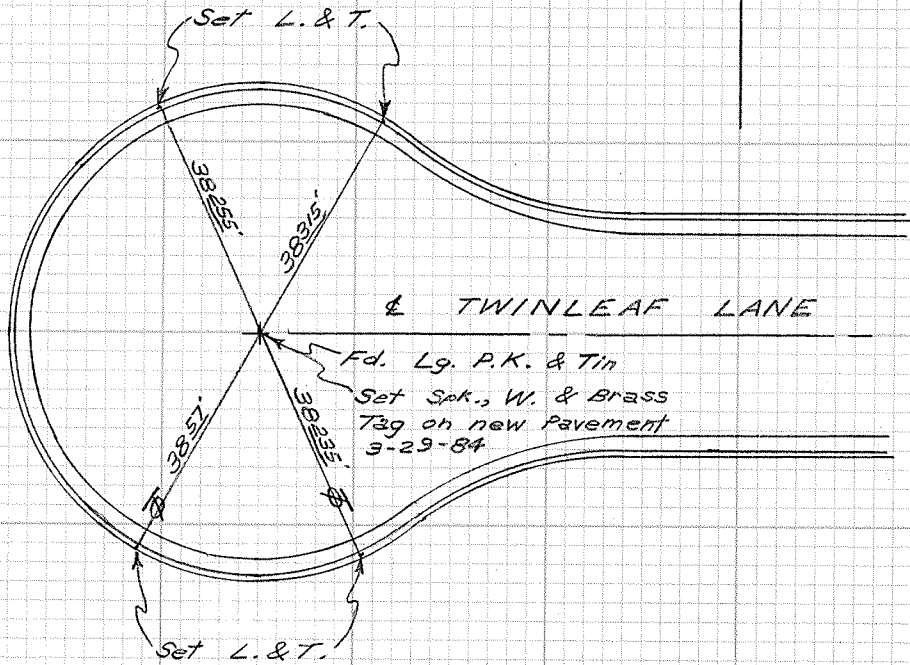



CITY OF GARDEN GROVE, CALIFORNIA

SURVEY OF *Sandalwood Ln. @ cul-de-sac* T B NO. 4 PAGE 141

SURVEY BY *Prickett & Party* TRACT NO. 1698

DATE May 26, 1983

SURVEYORS SERVICE COMPANY STA MESA - STOCK NO. 411

DO NOT EXTEND NOTES THIS SIDE OF LINE

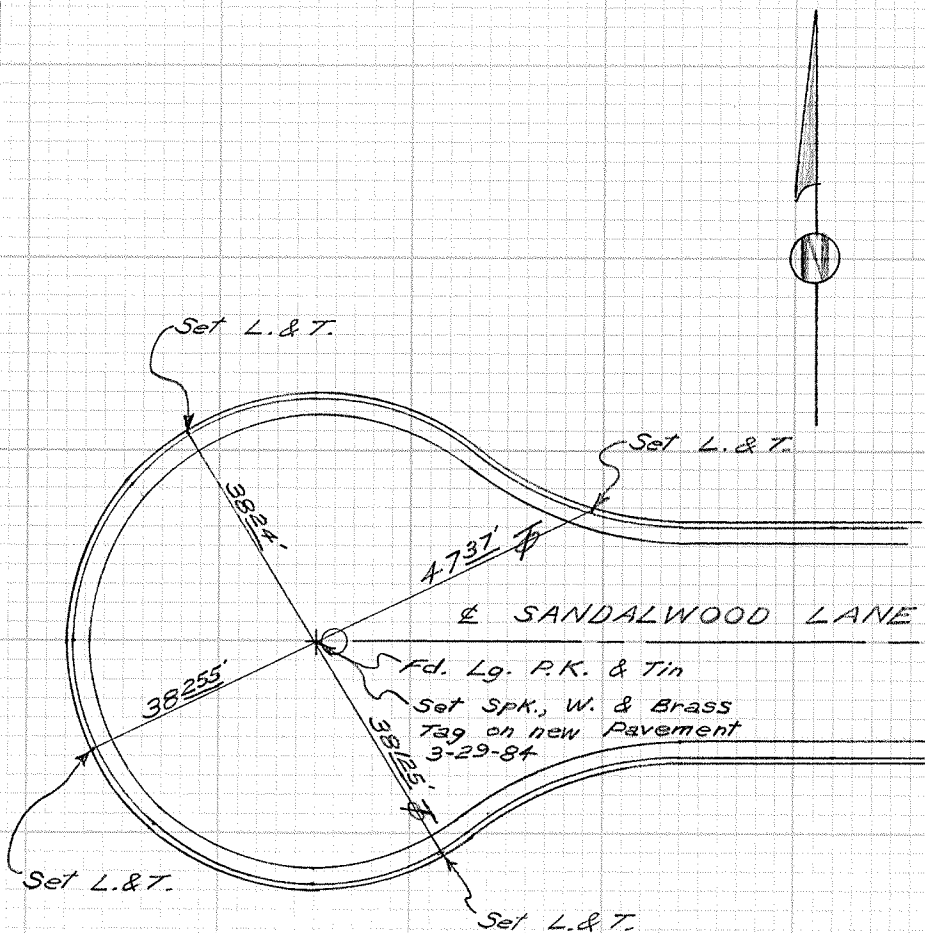

CITY OF GARDEN GROVE, CALIFORNIA

SURVEY OF *Mac Duff St. & Mac Kay Rd.* T B NO. *4* PAGE *142*

SURVEY BY *Prickett & Party* TRACT NO. *1773*

DATE *June 17, 1983*

SURVEYORS SERVICE COMPANY STA MESA - STOCK NO. 411

DO NOT EXTEND NOTES THIS SIDE OF LINE

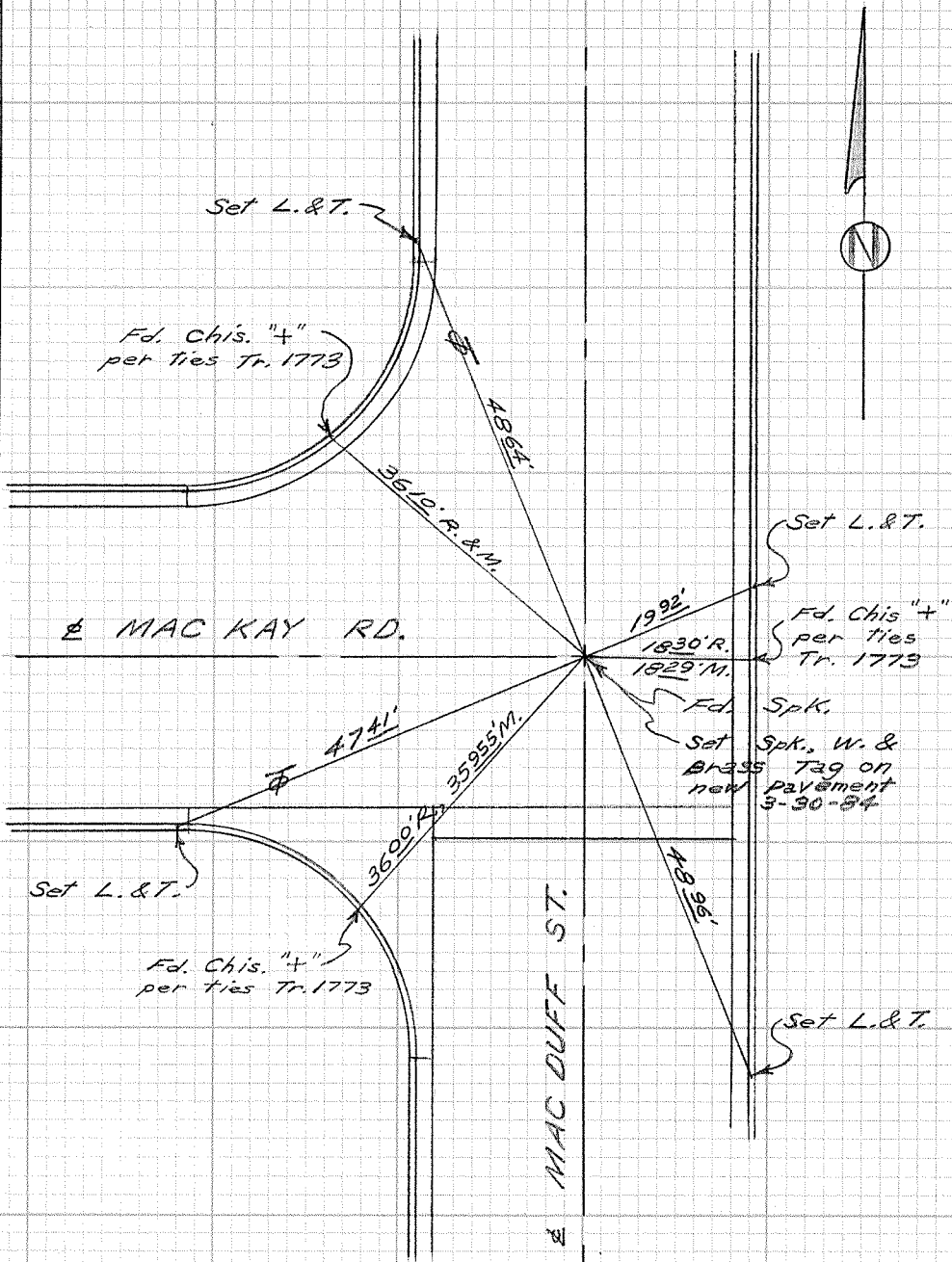

CITY OF GARDEN GROVE, CALIFORNIA

SURVEY OF Marylee Dr. & Mac Duff St. T B NO. 4 PAGE 143

SURVEY BY Prickett & Party TRACT NO. 1773

DATE June 20, 1983

STA MESA - STOCK NO. 411

SURVEYORS SERVICE COMPANY

DO NOT EXTEND NOTES THIS SIDE OF LINE

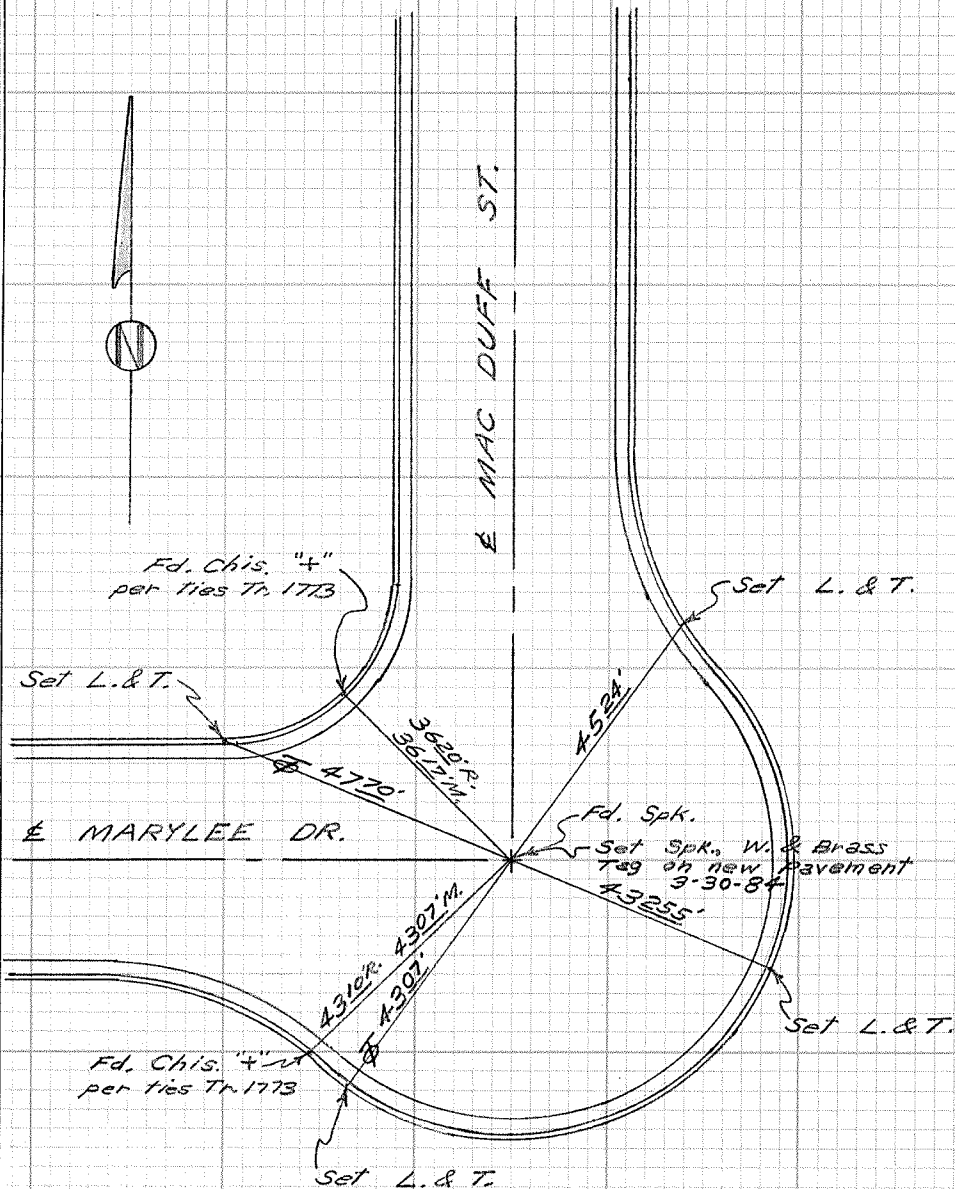

CITY OF GARDEN GROVE, CALIFORNIA

SURVEY OF Mac Duff St. & Alley T B NO. 4 PAGE 144

SURVEY BY Prickett & Party TRACT NO. 1773

DATE June 20, 1983

STA MESA - STOCK NO. 411

SURVEYORS SERVICE COMPANY

DO NOT EXTEND NOTES THIS SIDE OF LINE

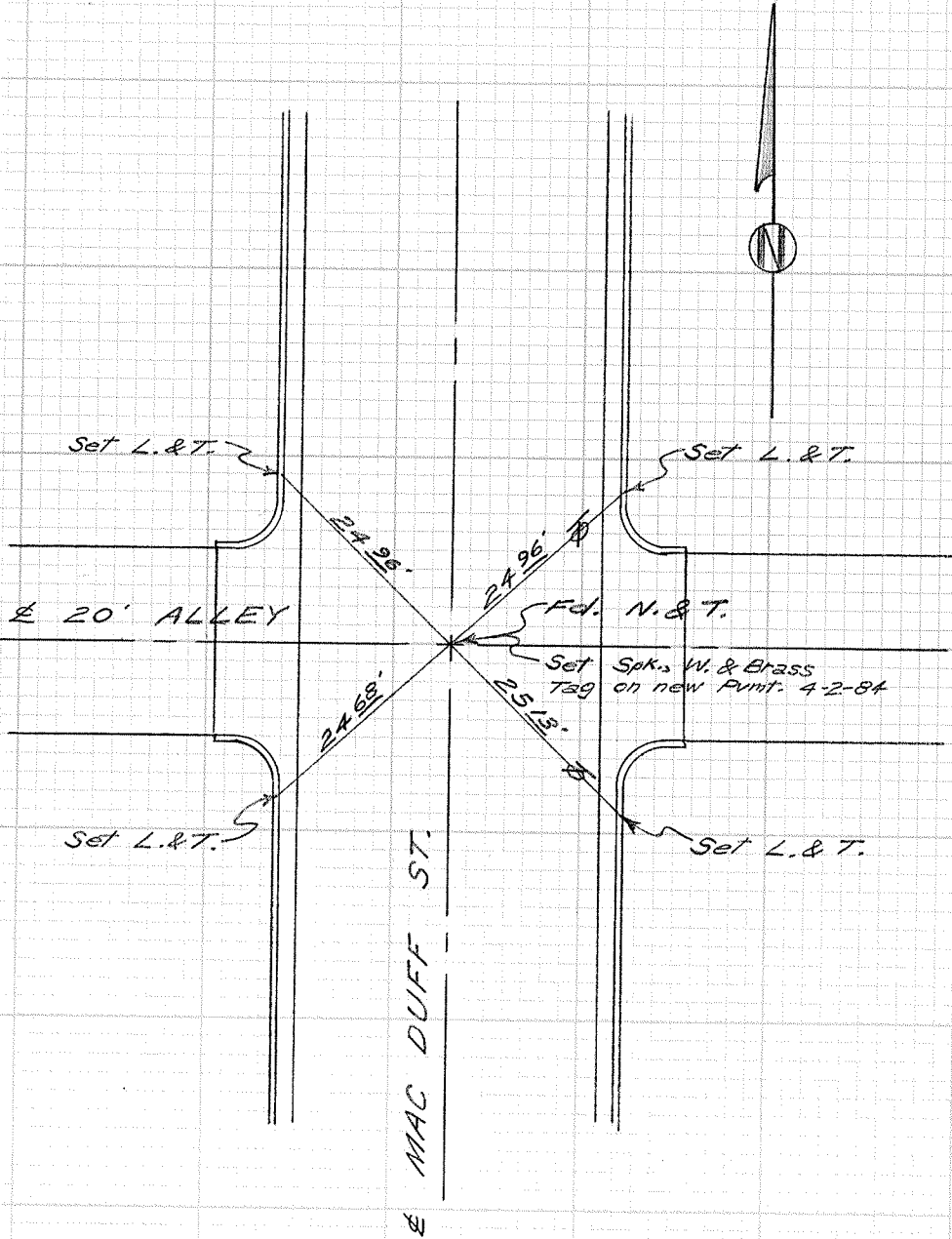

CITY OF GARDEN GROVE, CALIFORNIA

SURVEY OF *Mac Duff St. & Marylee Dr.* T B NO. *4* PAGE *145*

SURVEY BY *Prickett & Party* TRACT NO. *1773*

DATE *June 20, 1983*

STA MESA - STOCK NO. 411

SURVEYORS SERVICE COMPANY

DO NOT EXTEND NOTES THIS SIDE OF LINE

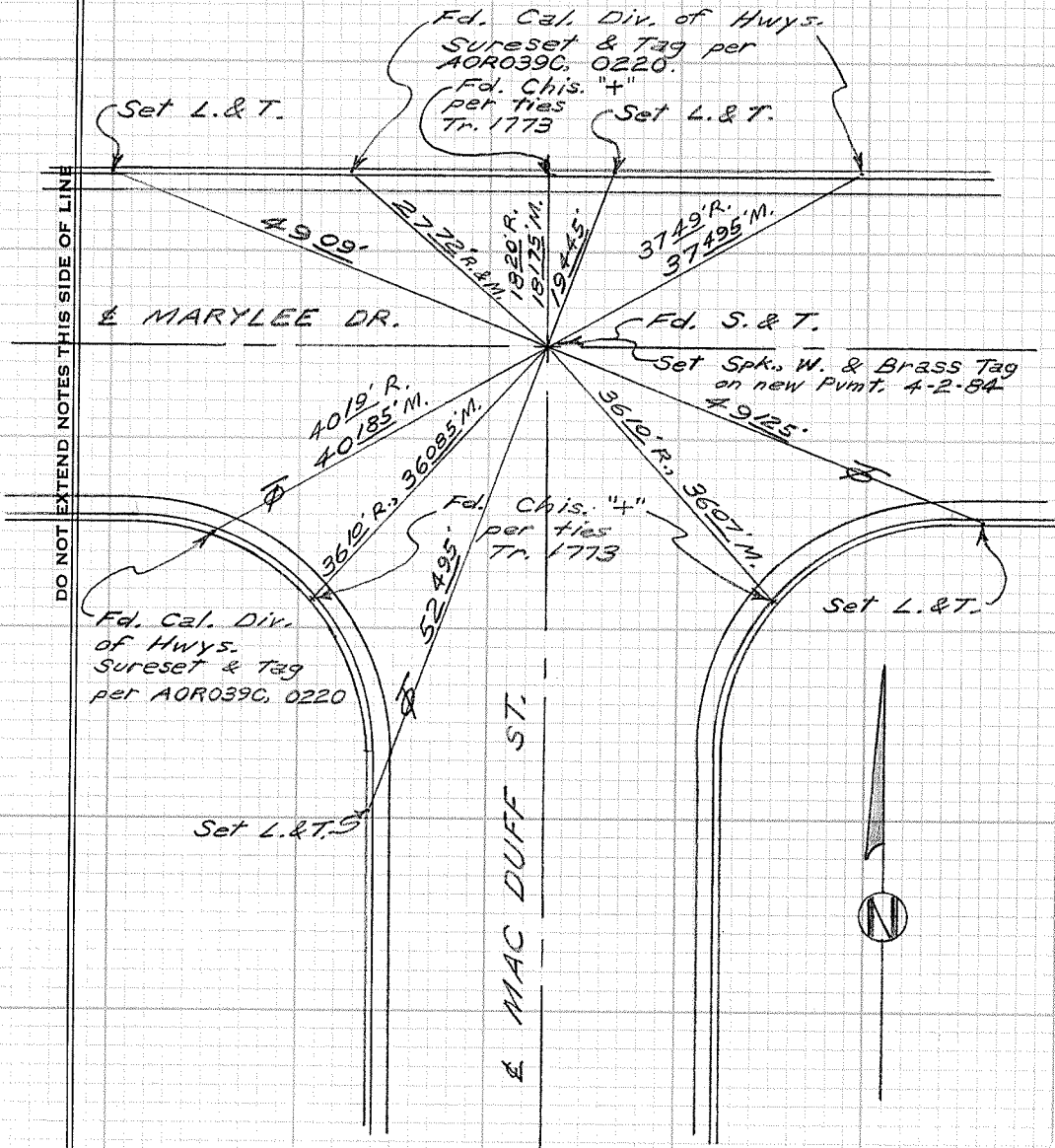

CITY OF GARDEN GROVE, CALIFORNIA

SURVEY OF *Mac Kay Rd. W. of Mac Duff* T B NO. *4* PAGE *146*

SURVEY BY *Prickett & Party* TRACT NO. *1773*

DATE *June 21, 1983*

STA MESA - STOCK NO. 411

SURVEYORS SERVICE COMPANY

DO NOT EXTEND NOTES THIS SIDE OF LINE

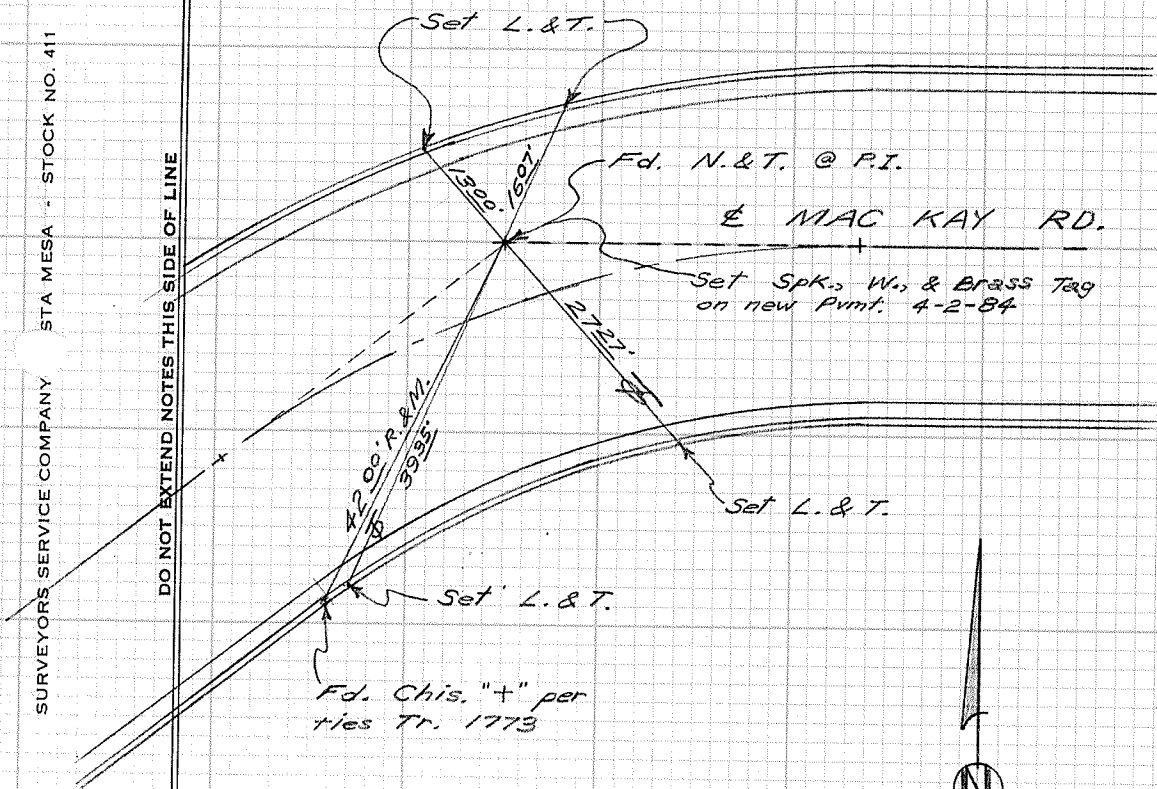

CITY OF GARDEN GROVE, CALIFORNIA

SURVEY OF Mac Alpine Rd. W. of MacDuff Tr. B NO. 4 PAGE 147

SURVEY BY Prickett & Parly TRACT NO. 1773

DATE June 28, 1983

STA MESA - STOCK NO. 411

SURVEYORS SERVICE COMPANY

DO NOT EXTEND NOTES THIS SIDE OF LINE

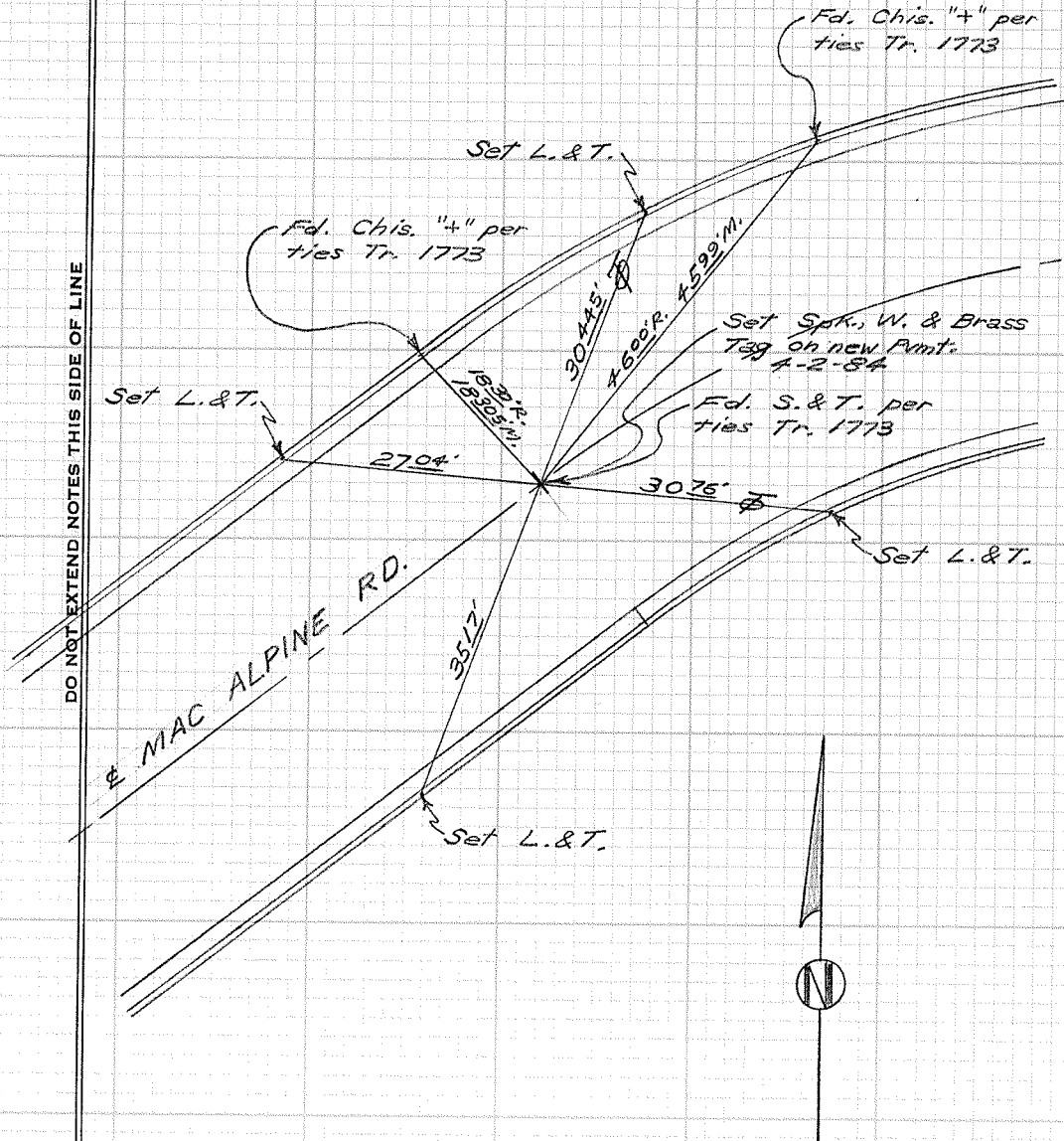





CITY OF GARDEN GROVE, CALIFORNIA

SURVEY OF *MacDuff St. & Yorkshire Ave.* T B NO. 4 PAGE 149

SURVEY BY *Prickett & Party* TRACT NO. 2027

DATE *June 29, 1983*

SURVEYORS SERVICE COMPANY STA MESA - STOCK NO. 411

DO NOT EXTEND NOTES THIS SIDE OF LINE

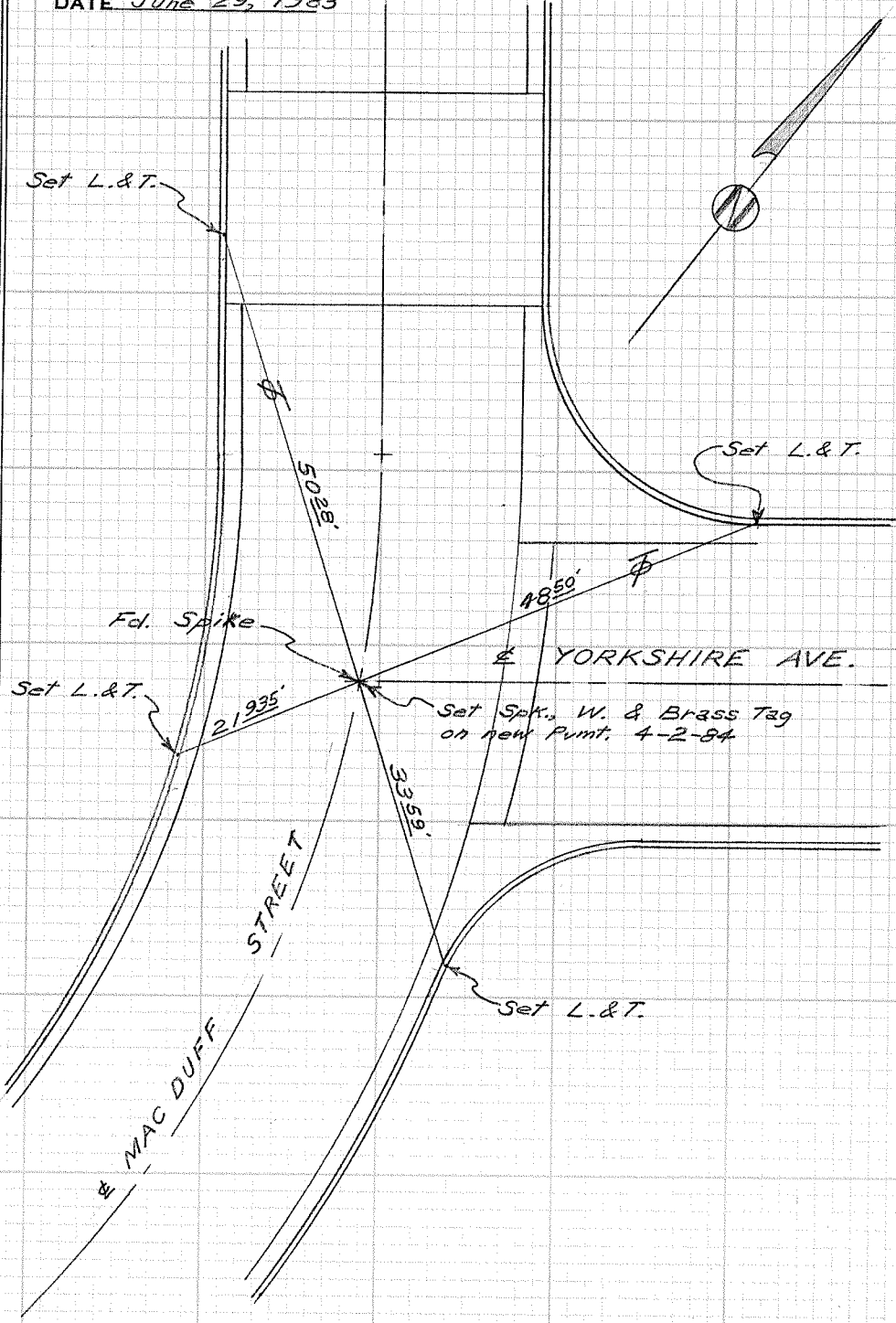

CITY OF GARDEN GROVE, CALIFORNIA

SURVEY OF MacKay Rd. N. of Marylee T B NO. 4 PAGE 150

SURVEY BY Prickett & Party TRACT NO. 1773

DATE June 30, 1983

SURVEYORS SERVICE COMPANY STA MESA - STOCK NO. 411

DO NOT EXTEND NOTES THIS SIDE OF LINE

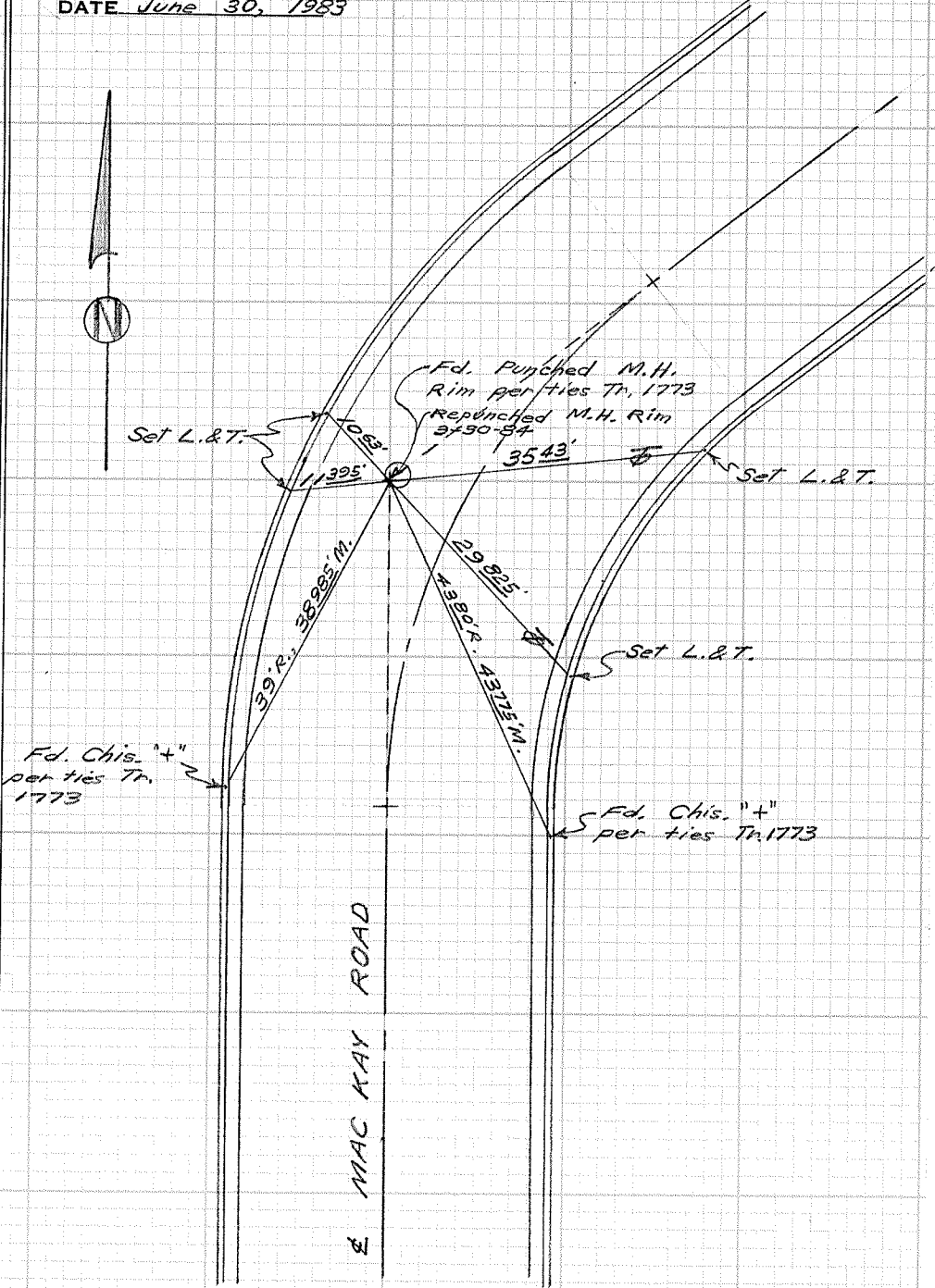
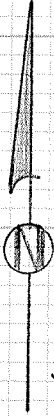

CITY OF GARDEN GROVE, CALIFORNIA

SURVEY OF *Marylee Dr. & MacAlpine Rd.* T B NO. *4* PAGE *151*

SURVEY BY *Prickett & Party* TRACT NO. *1773*

DATE *July 7, 1983*

SURVEYORS SERVICE COMPANY STA MESA - STOCK NO. 411

DO NOT EXTEND NOTES THIS SIDE OF LINE

